Weather: Sunny
Details on Page 5

Victoria Daily Times

The Home Paper
TELEPHONE 2-3131
NIGHT
Circulation (to 8 p.m.)____2-3131
Night Editor (to 11 p.m.) 2-3135
Classified (to 8 p.m.)____2-3131

VOL. 122, No. 100 — VICTORIA, B.C., FRIDAY, APRIL 29, 1955 — 28 PAGES — PRICE: 7 CENTS SATURDAY, 10 CENTS

Bread Price War Looming?

Heavy window advertisements show strikingly how bread price cuts are hitting city. Housewives are happy, but store operators are apprehensive. Reductions could mean looming "bread war." Representatives of large bread manufacturers have been here for days, trying to up sales with strong promotional gimmicks, including towing of slogans through sky via plane, and "give-away" of cars. The lower prices here are a direct reflection of Vancouver situation, where bread is 10 cents in some stores. (Times Photos.)

Casey 'Switch' Alleged On Race Track Plans

Promoters Claim He Suggested Site

By PETE LOUDON

Saanich Reeve Joseph Casey, who has recently led opposition to a race track in the Beaver-Elk Lake area, was described today as the main supporter of the venture in its early stages.

Island Turf Club Ltd., in a letter to Mayor Claude Harrison, outlined dealings with the reeve and stated that he had first suggested the presently contested site.

The letter was responsible for winning a last-minute reprieve for the Beaver-Elk Lake racetrack.

It drew a council adjournment just before a vote would have been taken Thursday which likely would have supported use of the proposed track area as a public park.

A call for a secret meeting in the mayor's office stalled the motion of Ald. W. F. Pinfold that would have ended speculation on a $350,000 track development which was tentatively agreed to earlier.

Council had just split on a five-to-four vote to defeat a by-law that would have given the track promoters a green light.

Presumably Ald. Pinfold's motion would have passed by the same close margin.

But before a vote was called, the mayor announced he had something "shocking" to read to council. "I will read it to you in private," he said. "It is an amazing document which will probably affect your judgment."

Minutes later council adjourned to the mayor's office.

Letter Released Today

Released to the Times today, the letter was signed by W. J. Lochead, president of Island Turf Club Ltd.

It began, "In reference to our lease of the Beaver Lake property from the city of Victoria, we feel that the following information should be given you. We were first approached on this matter by representatives of several Victoria organizations including a Victoria alderman." (Later it was learned to be Ald. Robert Macmillan.)

First site considered was at Gordon Head, said Mr. Lochead.

As the property was in Saanich he said he asked a meeting with Reeve Casey. He said the reeve told him that this particular area would not favor racing, "and it would be political suicide for him to support it."

"He was consequently kind enough to drive us to various other sites to see if they were suitable. He finally showed us the Beaver-Elk Lake site and informed us that it belonged to the City of Victoria . . . it would be ideal for our purpose."

"We then asked Reeve Casey, that if we dropped our attempt to obtain the Gordon Head site, would he support a track and fair ground at Beaver Lake. Reeve Casey assured us he would support us. . ."

(Several public denials were made by Reeve Casey that he had ever met with the race track officials prior to the matter coming to council. He has recently opposed the track on the grounds that Saanich stands to gain nothing but taxes and would have to service and police the area.

(He felt that Saanich could not legally collect taxes while the turf club merely held a lease from the city and described the race club efforts as an attempt to gain land cheaply.)

Casey Statements Contradicted

But the letter from Mr. Lochead contradicted several of these statements.

He went on to say that the club finally obtained an exploratory lease from the city. "We immediately made several trips to Victoria to meet with Mr. Casey, and at one of the meetings in his home . . . the details of the projected taxes was agreed upon."

The letter said agreement was reached to pay Saanich taxes, water rates and cost of policing. The land was to be taxed as farm land and "we would pay the regular mill rate on improvements."

"Reeve Casey . . . computed the taxes . . . to some $1,650 a year, and stated he would be satisfied with that."

"We discussed the matter of a plebiscite . . . Reeve Casey felt we should wait."

An application was made to Saanich for rezoning of the area last September 28. Saanich replied asking legal description . . . and whether the firm was prepared to pay taxes.

Once again, said Mr. Lochead, the firm representatives met with Reeve Casey at his home, again showed him plans and again stated that taxes would be paid. A meeting was requested with municipal council.

The firm subsequently informed the city of Victoria it would take up the 30-year lease. At a meeting with Saanich officials, the race track firm asked Reeve Casey again, said Mr. Lochead, if he did not think a referendum should be taken at December election time.

"Reeve Casey stated that in his opinion a plebiscite would not be necessary and advised us against it."

Mr. Lochead concluded that at all times Reeve Casey was informed of developments and "we were guided by his advice." That, he said, explained the great concern . . . "to be embroiled in the present controversy." He thanked the city for dealing with the "greatest of honor and good faith," in spite of "adverse political phases."

The significance of the letter in Victoria council efforts to end the race track controversy one way or another was not immediately apparent.

DIEM DEFIES KING; ROUTS SAIGON REBELS

1,000 Die in Fight; 100,000 Homeless

WASHINGTON (AP)—The State Department gave notice today the U.S. will continue to support Premier Ngo Dinh Diem's Viet Nam government.

SAIGON, Indo-China (UP) — Government troops destroyed the headquarters of the rebel Binh Xuyen gang and drove its commandos back to a river island today in a great but bloody civil war victory for pro-American Premier Ngo Dinh Diem.

The counter-attacking loyal troops, moved under cover of heavy mortar barrages to shatter the rebels' main strongpoints in two days of fierce warfare that left a possible 1,000 killed, more than 2,000 wounded and an estimated 100,000 homeless.

AMERICAN KILLED

(Everett Reese, head of the U.S. government photographic service in Saigon, was believed among the dead. He was in a plane shot down over the battle area today. Two charred bodies were found in the wreckage.)

Gen. Paul Ely, the French supreme commander, consulted with American officials in Saigon on a joint effort to win a cease-fire. But the effort failed when Diem defied an order from absent Emperor Bao Dai to fly to the Riviera and to give up control of the army.

6 ESCAPE FIRE-SWEPT FISHBOAT NEAR RUPERT

PRINCE RUPERT, B.C. (BUP)—Six persons were saved from a Seattle vessel which ran aground and caught fire on a reef off the north coast of British Columbia today.

The survivors were rescued from the blazing 150-foot cannery tender Pelican after she went aground on a reef in Grenville Channel, 80 miles south of here.

The American tug Luna intercepted a radio distress call and raced to the Pelican, which was hit by a fire in the engine room after running aground.

Rescued were Capt. Claude Kelso; his wife, Avita, and crewmen Hugh Gruenther, Joe Kidula and Bob Pearce, and an unidentified injured man, all of Seattle.

R. G. Thomson Dies After Brief Illness

Victoria Press Manager in Newspaper Business 44 Years; Native of Nanaimo

Robert G. (Bob) Thomson, 66, general manager of Victoria Press Ltd., died this morning in Royal Jubilee Hospital after a comparatively short illness.

R. G. THOMSON . . . dies at 66

Mr. Thomson had been in the newspaper business in Victoria for 44 years and numbered his friends and acquaintances in the thousands.

Mr. Thomson was a native son of Vancouver Island, born in Nanaimo September 17, 1888, son of George Thomson.

Educated in the public schools there he started work as a messenger, then went to Ladysmith to work with the city when it was incorporated.

Later he switched to the E & N Railway, moving up from car checker to cashier in five years with the line. He switched again to time and storekeeper on the construction of the Malahat and for a time was at Port Mann when they were clearing that site.

At 22 years of age in 1911 he had a desire to go to Australia which was opening new frontiers. He came to Victoria with passage money in his pocket to await departure of a ship.

JOINS TIMES

To fill in the time he took a job with the Victoria Daily Times in the days when the late Hon. William Templeman, a former member of Laurier cabinet, owned the newspaper.

Under persuasion of his parents he gave up the Australian venture and remained with the newspaper business in Victoria ever since.

He progressed from junior clerk and collector in the business office of the old Times to the position of office manager in 1919. This position he held until 1949 when he became general manager.

When the Bell interests purchased the Times he moved from the downtown office to the present Douglas Street offices in 1951 as assistant general manager of Victoria Press Ltd., which prints both papers in Victoria.

His kindly manner and deep interest in the personal problems of those who worked under him brought him many life-long friendships.

On February 14 of this year he became the general manager of Victoria Press.

Mr. Thomson was widely known in Nanaimo and recently attended the centenary celebrations there of the arrival of the steamer Princess Royal. His grandparents arrived in Nanaimo aboard her.

His residence here was at 781 Middleton. The widow, the former Evelyn Olsen of Victoria, survives; one daughter, Mrs. John Thomson of Vancouver and two grandchildren; and a niece, Mrs. Fraser Buchin of Cumberland.

Funeral arrangements will be announced by Hayward's (B.C.) Ltd.

Schoolboys Used as Assessors On Equalization, Board Told

VANCOUVER (CP)—Provincial government appraisals of property for tax purposes were made "by two schoolboys on holidays" in Delta, municipal assessor Cyril H. Barnes told provincial assessment appeal board here Thursday.

The charge followed a statement by Wallace Snowden, senior improvement assessor for Vancouver, that many city assessment checks were made "by part-time men from the university."

The board is hearing an appeal against a recent government order which raises school assessments on all residential, commercial and industrial improvements in Vancouver by 12½ per cent.

Mr. Snowden compared two buildings and said building "A" was valued at little more than half the value of building "B" by the Vancouver assessor.

COPIED INCORRECTLY

But building "A", little more than a shack, was assessed $158 higher than building "B" by the provincial assessor.

In three cases, he added, the provincial assessors incorrectly copied figures from the city's assessment roll.

Vancouver counsel Russell Baker, who said the whole assessment was based on information that was "neither adequate nor accurate," claimed Vancouver taxpayers would have to pay an additional $390,000 on the assessment increase of $55,000,000.

ITALIANS ELECT NEW PRESIDENT

ROME (Reuters)—Giovanni Gronchi, 67-year-old president of the Chamber of Deputies, tonight was elected president of Italy to succeed Luigi Einaudi, whose seven-year term is expiring.

9 Aircraft Hunt Missing 'Copter Near Edmonton

EDMONTON (BUP)—A nine-craft search fleet criss-crossed the skies southwest of here today for a civilian helicopter with three persons aboard missing since Tuesday.

Six civilian planes, two RCAF planes and two helicopters joined in the hunt. One of the helicopters stood by at Drayton Valley, Alta., to be dispatched to the scene if the missing craft is found.

Those aboard the vanished helicopter were pilot Ronald Maier, James H. Goalder and Goalder's son, Terry, 9.

Absent Lawyers Irk Magistrate In Marcoux Case

VANCOUVER (CP)—Joseph Marcoux and Eddie Sherban, charged with attempted murder in the shooting of William Semenick in Stanley Park here Nov. 4, were remanded today until Monday following a dispute between the magistrate and city prosecutor because of continued remands.

Both Marcoux, a former St. Boniface, Man., and Victoria hockey player, and Sherban have been remanded repeatedly following their arrest.

Sherban has appeared in court twice alone and Marcoux four times. Together, they have appeared six times in connection with the case.

Charged jointly, they have separate counsel, who have not been able to appear in court simultaneously.

"I am no longer going to keep setting days aside for this case," Magistrate Orr said.

CROSSWORD PUZZLERS FAIL; PRIZE NOW $100

The popular Times Crossword Puzzle prize has again reached three figures, contestants having failed two weeks in succession.

"Nip" was one of the answers that stumped many entrants in Puzzle No. 109 which was published last week. The clue was simple enough, "Not very much to drink." This called for a small quantity to drink, implying something that has not yet been drunk. This favors "nip." A "sip," which is the answer most contestants gave, is what you are drinking or what you have drunk. It is not a sip when it is still in the glass; a nip is.

Other common errors were "way" instead of "day" and "aged" instead of "abed."

Complete answer to Puzzle No. 109 with explanations and this week's Puzzle No. 110 with a total prize money of $100 is published on Page 24 of today's Times.

Index to Inside Pages

	Page
U.S. Probes for Cause of Polio in Inoculated Children	2
Oakalla Warden Explains Stand Against Hanging	3
Fairey Asks Ottawa to Aid Vocational Training	6
Armed Forces' Job Insurance Left Up to Men	7
Cherry Bank Hotel Rezoning Refused	8
Thetis Lake Park Lands May Be Sold	9
Saanich Approves $1 Million BCE Substation	12
Expert Tells How Salk Vaccine Works	14
Policemen Ask Ban on Irish Sweep Tickets	26

Ask the Times	17	Entertainment	26	Sports	10 and 11
Bridge	20	Finance	13	Stott	5
Brock	4	Home Garden	22	TV with Lee	21
Classified	20	Island Digest	27	Walker	10
Comics	12	Radio	22	Women	18, 19, 20
Dr. Alvarez	5	Roberts	17	Your Horoscope	23

Bonner Offers Ottawa New Rivers Formula

Suggests Watering Down of Federal Bill To Control Export of Water to U.S.

OTTAWA (BUP) — Attorney-General Robert W. Bonner offered today to settle the B.C. government's bitter dispute with federal authorities over the Kaiser Dam in return for amendments in the federal aid bill to control international improvements.

Bonner appeared for a third day before the House external affairs committee which is considering the federal bill. He attacked it as an invasion of provincial rights.

In an earlier, lengthy brief, Bonner urged that the bill be withdrawn. Today he read a prepared statement suggesting a watered-down version that would give the federal government veto powers over single projects planned on the rivers.

Resources Minister Jean Lesage, who has clashed repeatedly with Bonner in the three days of intensive questioning, said the proposal would "be given full consideration."

He said he would be in a position to give the St. Laurent government's views when the bill comes before Parliament for third reading.

The bill would require any agency building improvements that affect the water level of any river flowing out of Canada into the United States to secure license for the improvement from the federal government.

Bonner told the committee today, B.C.'s Social Credit government "does not feel that the national interest is endangered by such arrangements as are contemplated by the agreement."

He suggested Ottawa withdraw the bill, or withhold it temporarily to work out a co-operative "modus vivendi" with the provinces, as was done last year in the case of inter-provincial trucking.

Alternatively, he proposed amendments which would give Ottawa veto power "if it becomes evident that its fears in connection with any provincial undertaking will be realized." (See also page 7.)

WIRE BRIEFS

A-Blast Off Again

LAS VEGAS, Nev. (AP)—The big civil defense open shot was postponed for 24 hours for the fourth time today.

Canada Grows

OTTAWA (CP) — Canada's population increased to 15,482,000 on March 1, a rise of 72,000 from Dec. 1.

Charge Withdrawn

REGINA (CP)—A murder charge against Nick Hordenchuk, laid in connection with the slaying of elderly Michael Tudor, was withdrawn today and he was released from custody. Hordenchuk, 37, was one of three persons charged with murder after Tudor's decomposed body was found in a sealed room of his deserted home April 15.

Red China Shelled

TAIPEI, Formosa (CP)—Chinese Nationalist warships have shelled the Chinese mainland near the Matsu Islands and destroyed a considerable number of artillery positions, navy headquarters claimed today.

Reds Free Austrians

VIENNA, Austria (UP)—A group of 14 Austrians returning today from long Soviet imprisonment said at least two Americans and two Britons were being held in Russian slave labor camps.

Secret letters. Secret meetin's. Looks like City Hall's back t' cloak an' nagger stuff.

* * *

Seems th' bread companies are goin' t' do a little cloutin' with th' staff o' life.

* * *

They c'd sell Thetis Lake t' fix up Gol'stream, then sell Gol'stream t' fix up Buttle Lake, then sell Buttle Lake t' . . .

U.K. CABINET GIRDS FOR RAIL STRIKE SUNDAY

LONDON (UP)—Prime Minister Anthony Eden and his cabinet met in emergency session today and approved plans to minimize the crippling effects of a nation-wide railway strike.

The railway workers today called a national strike for Sunday in a move that upset both Conservative and Laborite campaign plans and could prove disastrous for Eden.

MONTY PREVIEWS NEXT WAR

West's First Quick Punch Will Out-Blast All History

PARIS (UP)—Field Marshall Viscount Montgomery said today the western allies could hit the Soviet Union in the first few hours of any future war with more explosive punch than has been used before in all of history.

Montgomery made his remarks as he briefed newsmen on the concepts of a Command Post exercise attended by the chiefs of staff of all NATO powers.

In reviewing the change in the tempo of war, the deputy supreme commander of NATO forces said the conception of war formed during the last two world wars should be forgotten.

"We do not think future war will be like that," he said. "In the next war, it will be possible in the first few hours to attack the enemy with more explosive energy than has been used in the whole history of warfare."

Montgomery thus explained a complete change in the conception of firepower brought about by nuclear weapons. He added that the commanders of tomorrow also must be prepared for a change in the tempo of war.

"Our historical measurements of distances are fast becoming obsolete and we must learn to think of distance in a different way . . .

"The distance from Moscow to New York must no longer be thought of as some 4,000 miles. Now it is about eight jet bomber hours, and in a few years' time it may be three hours or less."

Montgomery said the advent of nuclear weapons would have a great impact on military operations. He said that offensive weapons have become "thousands of times more effective than the weapons used in the Second World War."

IN PARLIAMENT

Quebec Liberal Demands Combine Investigation Of Pulpwood Price Scale

(From CP and BUP Dispatches)

A picture of eastern Quebec farmers and settlers forced through low pulpwood prices to work for 75 cents a day has been portrayed.

Bona Arsenault (L., Bonaventure) said Thursday it is "odious exploitation" and demanded a combines investigation of prices paid by Quebec pulp and paper companies.

The wood-cutter's return was less than the estimated worth of his horse's work.

Mr. Arsenault said that low prices since 1952 have meant an annual loss of some $2,000,000 for eastern Quebec farmers and settlers delivering pulpwood from their land. He called for provincial action to provide them a minimum price of $15 a cord.

$3 FOR HORSE

Gaspe prices last winter were as low as $10.50 and even $7.50 a cord. The lowest figure gave the wood-cutter 75 cents a day, since it took two men and a horse one day to produce a cord and their expenses were $6, including an estimated $3 for the horse's contribution.

He said this exploitation by businessmen "is the most fertile seed you can find in the world for showing revolutionary and communistic ideas."

"This is how certain capitalists, blinded by their own greed, are making the best propagandists of Moscow among us."

Other speakers in the budget debate dealt with topics ranging from unemployment to social security.

J. W. Noseworthy, CCF-York South, said Canada cannot afford the manpower waste of 600,000 unemployed. He urged the government to plan immediately for a long-range public works program to create jobs.

Douglas Harkness, PC-Calgary North, said the government should take immediate steps to boost export sales of wheat and increase storage space in Canada.

Wheat producers were apprehensive about the price they would receive this year and about stocks now on farms. An average or above-average wheat crop this year would produce a record carryover of 900,000,000 or 1,000,000,000 bushels.

BREAK FOR RICH

Erhart Regier, CCF, Burnaby-Coquitlam, said the income tax cut provided big savings for those with high incomes and reductions of only a few dollars for low-income earners. The income tax had lost its original intent of taking from those with more than enough money to help those with not enough money.

Increasing the basic tax exemption would have served a more useful purpose by giving everybody a benefit.

Mr. Regier also said there is "wholesale robbery" by corporations which plow back half their earnings or more into their business instead of distributing the money in dividends. This robbed short-term shareholders and was an admission that consumers had been over-charged and workers underpaid.

DID NOTHING

A. M. Nicholson (CCF—Mackenzie) said the average income of 34.2 per cent of Canadian families is $1,500 a year. Yet the budget did little or nothing for them.

He saw trouble ahead because this large proportion of the popualtion on low income had been tempted into using credit buying. Outstanding consumer credit in Canada was increasing and conditions were becoming much like those preceding the depression of the 1930s.

Reiger handed out bouquets to two members of other parties over Thursday's announcement of a single postal area covering Vancouver, Burnaby and New Westminster, within which letters can circulate for 4 cents postage.

Regier voiced gratitude to Tom Goode (L—Burnaby-Richmond) for "unique service" in pressing for the change. He added thanks to George Hahn (SC—New Westminster) for co-operation.

* * *

Jean Francois Bouliot lashed out Thursday at the Social Credit party in Quebec and its two monthly papers whose editors he termed "imposters."

The outspoken Liberal from the Quebec constituency of Temiscouata said l'Union des Electeurs de la Province de Quebec—the Quebec Social Crediters—have been abusing him.

* * *

Multiple ownership of radio stations was criticized Thursday in the broadcasting committee by R. R. Knight, CCF member for Saskatoon.

Mr. Knight said he is concerned about the concentration of ownership of more than one station in one company. He also opposed ownership of radio stations by newspaper publishers.

* * *

Rev. E. G. Hansell said Thursday one CBC broadcasting regulation "strikes at the very root of religious freedom in Canada."

The ruling in question states no station shall broadcast appeals for funds by a church or religious organization that does not serve the station's area.

If a religious broadcaster could not appeal across the country for funds that was a restriction of his freedom of speech, the Socred leader said.

NEW PREMIER—The post of premier of Hungary vacated by the purge of Imre Nagy will be filled by Andras Hegedus, (above), deputy premier of Communist-ruled Hungary. Nagy became mysteriously "ill" in Budapest last February and since he had been associated as a farm expert with former Soviet Prime Minister Georgi Malenkov, his ouster was expected. —SNS Photo.

Pick a plastic patent handbag for spring and wipe it clean of thumb prints with a damp cloth.

U.S. Probes Deeply for Cause Of Polio in Inoculated Children

WASHINGTON (AP) — California's post-inoculation outbreak of polio stood at 12 cases today, raising to 17 the number of treated American children who are known to have contracted the disease.

But surgeon-general Leonard Scheele, who heads the United States public health service, reiterated his confidence in the Salk polio vaccine and added:

"There is nothing unusual about the polio picture across the nation. It follows very closely to the five-year median."

Without reference to the vaccine, the health service said it had reports of 106 new polio cases in 47 states last week, compared with 117 for the whole 48 in the comparable week last year. Such reports are made weekly.

LIST 11 CASES

In a special tabulation, the service listed 11 cases in which children who had received their first shot of the vaccine had contracted polio, but the California state health department recorded six additional cases on which reports had not yet reached Washington.

The total thus included 12 in California, two in Idaho—including one fatality—and one each in Illinois, Colorado and Georgia.

All except the Georgia child had reecived inoculations with vaccine prepared by the Cutter laboratories of Berkeley, Calif. All unused supplies issued by that company have been withdrawn.

A "very exhaustive investigation" is under way to determine whether the Cutter vaccine was in any way at fault, or whether all of the affected youngsters had contracted the disease before receiving the shots. Most sickened in less than a week after the shots, although polio normally takes 10 to 14 days to develop after exposure.

LABORATORY TESTS

The investigation involves laboratory tests, among other things, and there is no indication how soon conclusive results will be available.

The Cutter vaccine had no connection with the Georgia case. There, a six-year-old boy developed bulbar polio four days after he received a shot of vaccine prepared by Eli Lilly and Co. of Indianapolis.

WANTED!
GREEN BEAN (Pole) GROWERS
A limited number to fill our acreage requirements.
Large or small growers.
APPLY
THE B. WILSON CO. LTD.
536 HERALD ST. Phone 2-4201

DOES MORE DISHES AT LESS COST!
than any other detergent powder or liquid!
GAY
LIQUID DETERGENT
CUTS TOUGHEST GREASE YET, LOTION-MILD TO HANDS!
- Gay costs less than any other liquid detergent you can buy. Prove it—compare the price.
- Highly concentrated—*one* bottle does 50 dishwashings, more than any *two* boxes of powder.
- Instant grease-cutting power cuts toughest grease.
- Rich Gay suds are lotion-mild, milder than any other detergent—powder *or* liquid.

A quality product by the makers of Javex
ASK TODAY FOR LIQUID GAY!

ONE HOUR VALET
SUITS $1 Dry Cleaned In 1 Hour
SHIRTS 15c with cleaning
1720 DOUGLAS

NOW! AT NO EXTRA COST!
Dominion Royal 8
The Tubeless Tire THAT'S TOTALLY NEW!
- TOTALLY NEW Tubeless Construction
- TOTALLY NEW Safety
- TOTALLY NEW Styling
- TOTALLY NEW Ride
- TOTALLY NEW Silence
- TOTALLY NEW Steering Ease
- TOTALLY NEW Traction
- TOTALLY NEW Value (Cost no more, yet give 25% more mileage than ordinary tires with tubes!)

Dominion Royal 8
Buy one or more for your present car — Specify them for your new car
DOMINION ROYAL TIRES are available at the following dealers:
Wilson Motors Ltd. 909 Yates St. 3-1106
Empress Motors Ltd. 900 Fort St. 2-7121

SPECIAL
SAVE $80.00
ON THIS DE LUXE 30-INCH ENTERPRISE RANGE
As Shown
COLORED DIALS SUPERB STYLING
This new 30" range has a beautiful back panel with full length chrome lamp shade and fluorescent lamp. Ultra-modern clock and dial design, 6720 cu. in. oven.
Hurry Limited Number Only!
EASY TERMS
Regular price $329.50
PAY ONLY $249.50
★ WE SELL ★ WE INSTALL ★ WE SERVICE
C. J. McDOWELL
PLUMBING AND HEATING LTD.
1000 DOUGLAS STREET PHONE 3-4138

GOING DANCING?
GO FREE'N'EASY IN YOUR Elfin*
Go blithely, confidently, in your smoothest party dress—your Elfin Bra with its tapered low back stays in place however you whirl and twirl! And Elfin's exclusive Cordtex* inserts — shaped like butterfly wings — lift your bosom naturally for the new rounded look.
GO GOTHIC
GO IN CAREFREE COMFORT IN YOUR Sarong*
Go with the long, slim lines of youth—your tummy under control, your hips slimmed, by Sarong's amazing criss-cross front! Dance the night away—lightweight, action-free Sarong dances with you, never rides up!
* by GOTHIC Cordtex PAT. NO. 489.787
* Trade Marks Reg'd.
DOMINION CORSET CO. LTD.
THE ANSWER TO A MORE BEAUTIFUL FIGURE

GOING DANCING!
Get Your ELFIN BRA and SARONG GIRDLE by Gothic from
Mae Meighen
890 Fort 3-6214

Housewives!
Hazel Bishop's New Nail Polish Stays On 7 Full Days!
RESISTS CHIPPING!

LEW MACDONALD SAYS:
Beat these MACDONALD'S BARGAIN BUYS
AND I'LL SWIM THE STRAIT
$60.00 FOR YOUR OLD WASHER ON THIS BRAND NEW EASY WASHER
Regular $229.50
Less Trade 60.00
PAY ONLY $169.50
SAVE $100.00
Admiral
9½ CU. FT. OF FOOD KEEPING CONVENIENCE
Everything you want
- FULL-WIDTH FREEZER
- Butter and Cheese KEEPERS
- Twin Aluminum CRISPERS
- Rollout SHELF
- 3 Gold Ice Cube Trays
- 4 Deluxe Aluminum DOOR SHELVES

5-Year Warranty
Model 9D9
Admiral Beautiful "Glacier Blue" and Gold Styling
Regular Price $419.00
YOU PAY ONLY $319
10.00 DOWN DELIVERS
FAIRBANKS-MORSE FLOOR POLISHERS
Regular $64.50
PAY ONLY $39.95
Sunbeam MIXMASTER
Regular $53.95
PAY ONLY $39.95
MACDONALD'S — 752-754-756 FORT ST. — Phone 3-1171

Prison Warden Explains Stand Against Hanging

Capital Punishment 'Out Of Harmony' With Oakalla

This is the first of three articles by Times staff reporter Tom Gould on conditions as he found them on a conducted tour of Oakalla Prison Farm.

By TOM GOULD

"Some people say they are dead the moment they drop. But I think there is feeling there . . . they're unconscious, but there is feeling."

Warden Hugh Christie, boss of Oakalla Prison, was doing the talking. As he talked, we looked first at the deep rope burns on the timber crossbar, and then down through the open trap.

"The length of the rope depends on the weight of the man. That's the hangman's job," Christie said. "After a few minutes, the doctor goes in down below, and after examining him, declares him dead."

A few feet away, behind three barred doors, four men waited for death.

The hanging room was the last part of Oakalla we looked at during a four-hour tour. There were eight of us, representing the radio and press of B.C., and we were the first to walk freely behind the prison's high wire fence in many years.

In some parts of Oakalla, at the Young Offenders' Unit, at Westgate, and the women's prison, there is hope and an atmosphere of rehabilitation.

But not so in death row.

"Those men know they are going to die. They don't give a damn any more. They slash their wrists, fight with the guards, throw things around," said Christie.

'Watch Them Every Minute'

"You have to watch them every minute."

The four men looked like ordinary men. They paced back and forth in the open space outside their cells like trapped animals. Two guards stood in the cell block with them.

Their names are household words in B.C. They are waiting to die, for taking the life of another. Their crimes and their trials have made headlines.

Christie doesn't like capital punishment.

"It is completely out of harmony with our rehabilitation program," he said. "I want it removed from Oakalla."

An execution disturbs the entire prison population.

"Even good staff find it tough to take part in a hanging," the warden said. "I got stomach ulcers from the first few."

The hanging room was spotlessly clean, but it had the smell of death about it. There were no 13 steps, and the gallows did not look like a cartoonist's conception, a tall post and a crossbar at the top.

The room is low-ceilinged, painted grey, with nothing to break the bareness but a wooden barrier behind which the witnesses sit during an execution.

Above the trap door is a hole in the ceiling. A heavy timber crossbar straddles the hole. The hangman's noose is draped from the timber.

Dozens of Rope Burns

Beside the trap is a simple metal lever. When it is pulled, the trap opens and the convicted murderer drops to his death. Dozens of rope burns scar the timber.

The hanging room seems to be the centre of attraction at Oakalla. It has a central location in the main prison building, and represents finality, the end of the road.

In Warden Christie's book, it is out of harmony with what he is attempting to accomplish, in a prison which three years ago was one of the worst in Canada.

Christie is 38. He is absolute master of 1,000 prisoners, and has a staff of about 300. His domain sprawls over 200 acres in Burnaby.

In his charge are young boys, some of them only 15; professional men whose children think "daddy" is in hospital; drug addicts, and hard-bitten "cons" whose life is spent knocking in and out of prison.

Restless Pacing, Plotting

Some of the men resting in their barren cells, working in the prison hospital, or pacing restlessly in their "bullpen" are plotting to escape.

Others are awaiting an opportunity to shove a stolen knife into another prisoner's back, or to smuggle in drugs, or to avenge a real or imagined wrong on a guard.

Some of the inmates are in prison for the first time. They are working hard, learning a trade, taking a correspondence course, doing everything possible to prepare them for a new life "outside."

But 66 per cent of the men now in Oakalla will be back.

"That's the wastefulness of prison," Christie said. "The same 66 per cent keep coming back every year."

Operating Oakalla costs the taxpayers of B.C. about $1,500,000 a year. The repeaters, the recidivists, cost money, and keep on costing money.

Christie's new treatment program, which he instituted when he took over Oakalla in July, 1952, is aimed at keeping a man out of prison after he has served his term.

The prisoners didn't like his program. They rioted, the worst riot in the prison's history, a few weeks after he took over.

CHRISTIE IS BOSS MAN

The riot was a test. The cons used to run the prison. They objected to Christie taking over. But he won out, and now, although "nobody likes Christie, but they respect him," the young warden is in complete control.

He went after the provincial government, demanded money for new buildings, more staff, better facilities, and got action.

Today, Oakalla is humming with activity. New buildings are sprouting up, a new kitchen is in operation, guards are smartly dressed and alert, and the treatment program is underway.

"We're rolling now," Christie proudly remarked.

"Our progress has been unprecedented in any Canadian prison in Canada for a similar period of time. We are over the hump, and if things continue as they have been during the past three years, we'll have one of the best in Canada in another two years," the warden said.

2,500 WAS HER LIMIT

CHICAGO (AP)—Mrs. Anna E. Benjamin, 41, who charges that her husband had beaten her at least twice a week during their 25 years of marriage, Thursday rejected his proposal that they become reconciled. Her lawyer, Norman Becker, told Judge Elmer N. Holmgren he estimated the beatings probably would total 2,500.

Ottawa Backs Witness Appeal In Quebec Case

OTTAWA (CP)—The federal government says provincial legislatures have no constitutional power to prohibit freedom of religious worship.

It also contends that three Quebec provincial police officers who broke up a meeting of Jehovah's Witnesses in Chapeau, Que., in September, 1949, can claim no defense under the Magistrate's Privilege Act of Quebec.

This argument will be advanced by the justice department in the Supreme Court appeal of Esymier Chaput, self-styled Jehovah's Witness evangelist, scheduled to be heard next week. Written argument supporting the government's stand was submitted to the court Thursday.

Chaput is appealing a judgment of the Quebec courts dismissing his claim for $5,000 damages from the provincial policemen for alleged violation of religious freedom, his rights as a citizen and seizure of a Bible and other articles.

24-Mill Rate For C. Saanich; Up 4 Per Cent

A tax rate of 24 mills, that will provide a four per cent increase, has been set by Central Saanich council.

Of this figure 8.1 mills will be used for municipal purposes and 15.9 for education.

Reeve H. R. Brown said the increase was caused by a boost in the cost of library services, and by the fact that the municipality cannot tax the Brentwood power station as it does with other commercial enterprises.

Library costs increased from $5,195 to $6,415.

Provincial grants to the municipality will be down slightly this year, while the municipality's share of the cost of education also will be down.

Central Saanich financial picture for 1955 is as follows, with 1954 figures in parentheses: total operating cost, $123,038 ($131,068); grants received, $33,066 ($36,524); amount raised in taxation, $82,956 ($77,527); education cost, $54,958 ($67,897); cost of operating municipality, $72,334 ($56,975).

Although the Brentwood power plant is shown by the government as a large source of tax revenue, what it actually pays in lieu of taxes is small, Reeve Brown said. If it paid the same taxes as other enterprises, he said, the Central Saanich mill rate for educational purposes would be 13.68, he said.

SPRING comes to KING'S

California Casuals

RED
WHITE
PANAMA
$8.95

TEENAGERS' FLATS

RED—BROWN—BLUE
BLACK SUEDE
WHITE KID
$8.95

King's
714 YATES
Next to Birks

For the Newest in Style
Visit "Cec" Fletcher's

"MIRACLE MILE"

SUITS
A very large selection in pure wool worsteds, featuring the season's most wanted colors of charcoal browns, charcoal grey and blue grey. Wear a single or double-breasted model, available for short, regular and talls. Or—have your suit made to measure.
"Miracle Mile" Special $55.00

SLACKS
Pure wool worsted, well tailored, neat fitting slacks in charcoal grey, medium grey or brown. Buy now for your spring needs.
"Miracle Mile" Special $12.95

SHOES OF DISTINCTION
"Longbrooks" Low Top shoes in pebble grain leather in tan or charcoal grey.
"Miracle Mile" Special $14.95

SPORT SHIRTS
Here they are . . . perfect pastels to accent the new dark tones for spring. In attractive plain shades—the newest of the new such as helio, gold and pink, fully washable $4.95
A large selection of other Sport Shirts priced up to $12.95
ARROW GABANARO, at $6.95

"Cec" Fletcher's MEN'S SHOP
755 YATES STREET
PHONE 3-5412

FREE PARKING ACROSS THE STREET AT ISLAND U-DRIVE

The Spring Bride!

Your most extravagant dream of bridal loveliness comes true when you choose a gown from our beautiful selection . . .

39.50 and up

A CHARGE ACCOUNT FOR YOUR ASKING

PLUME SHOP Ltd.
1740 Douglas Street

STANDARD FURNITURE

"POPULARITY" SPECIALS

MAIN FLOOR

2-Pce. Chesterfield Suite
Covered in new textured wool frieze, built for long life with spring seat and back, reversible spring-filled cushions. One of today's most outstanding values. POPULARITY PLUS at 159.50

"AIRFOAM" Chesterfield Suite
2-PIECE SUITE with a full 3-inch AIRFOAM SEAT over springs! In new wool-surfaced frieze in 8 attractive covers! Here's comfort, style, durability and all for one low price. Two Pieces 199.00

MEZZANINE

6-PCE. DINETTE SUITE
Finest style, in ever-popular Seafoam Mahogany. Extension table, four chairs with upholstered seats, buffet with Welsh Dresser top. For entertaining and family dining, a wonderful value at 129.00

5-PCE. CHROME SET
What a price! In red, grey, green arborite, a smart extension table with stainless steel band. Four plastic-upholstered chairs. Buy it for only 59.88

TRI-LIGHT LAMP
Complete with Fibreglass Shade and bullet reading lamp. In red, white and black, lime. Modern lighting at a popular price 12.99

Wrought Iron Smokers 3.95

SECOND FLOOR

RUGS—DRAPERIES—LINO
including the special Rug and Underfelt offer at top of next column! Always shop our second floor

FREE underfelt
with each of these lovely English
AXMINSTER RUGS
A special for SATURDAY ONLY! All-over design for living-room, dining room or bedroom. Excellent color selection. These are 9 by 12 rugs, COMPLETE WITH UNDERFELT. 89.90

THIRD FLOOR

3-PCE. BEDROOM SUITE
Here's the modern suite you've dreamed of owning! Radio Headboard Bed, Mr. & Mrs. Dresser with Mirror, plus roomy chiffonier. In Seafoam Mahogany. A popularity winner at 139.00

HOLLYWOOD BED
Complete, in all sizes, with spring-filled mattress, box spring and legs. Of quality Restmore construction! A dandy buy for the extra room. COMPLETE 49.90

AIRFOAM TOPPER MATTRESS
It's the "GOLDEN SLEEP" for delicious comfort that takes the strain out of living! Very finest construction and material, and it's GUARANTEED FOR 10 YEARS! If you want the finest, here it is, and only 59.75

LOWER MAIN
Inglis Washer, Reg. 199.50, less Trade-In 65.00 ..... 134.50
Admiral 21-Inch TV Console with 10-inch speaker 319.00
General Electric Vacuum Cleaner, Reg. 89.95 ..... 79.95
General Electric Floor Polishers at only 47.50

3-ROOM GROUPS

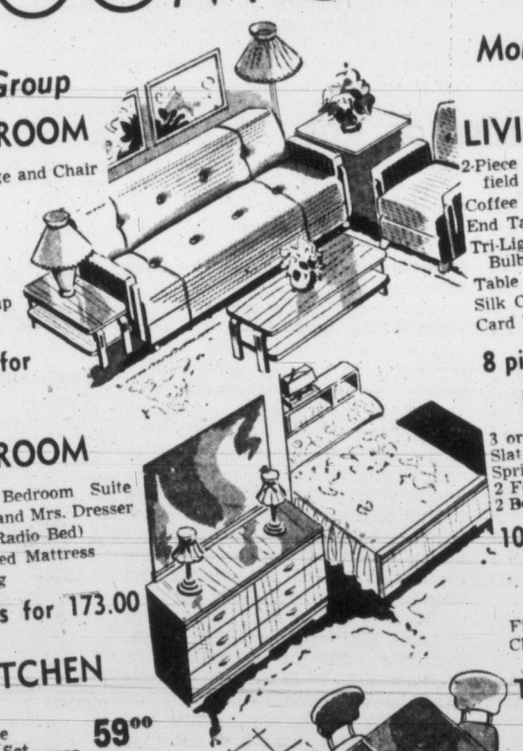

Budget Group
LIVING ROOM
Converto Lounge and Chair
Coffee Table
End Table
Card Table
Table Lamp
Tri-Light Lamp
Silk Shade
8 pieces for 169.50

BEDROOM
Two-Piece Bedroom Suite (Mr. and Mrs. Dresser and Radio Bed)
Spring-Filled Mattress
Slat Spring
5 pieces for 173.00

KITCHEN
Lamp
Five-Piece Chrome Set 59.00

Total Price, $399
Deposit 39.90
Tax 19.95
Deposit 59.85
Then 22.00 per month for 18 months, including carrying charges.

Money-Saver Group
LIVING ROOM
2-Piece Kroehler Chesterfield
Coffee Table
End Table
Tri-Light and Shade and Bulb
Table Lamp
Silk Cushion
Card Table
8 pieces for 279.00

BEDROOM
3 or 4-piece Bedroom Suite
Slat Spring
Spring-Filled Mattress
2 Feather Pillows
2 Boudoir Lamps
10 pieces for 258.00

KITCHEN
Five-Piece Chrome Set 69.00

Total Price, $599
Deposit 59.90
Tax 29.95
Deposit 89.85
Then 33.00 per month for 18 months, including carrying charges.

Standard FURNITURE
DENNYS OF VICTORIA

RIGHT THROUGH—YATES TO VIEW
Phone 2-5111
FREE PARKING—FREE DELIVERY

Victoria Daily Times

The Home Paper

Established 1884

Published every afternoon except Sunday by The Times Publishers Limited, 2631 Douglas Street, Victoria, B.C. The Times is a member of The Canadian Press, which is exclusively entitled to the use for publication of all news dispatches credited to it or the Associated Press, and also the local news published herein. All rights to republication of special dispatches are reserved. Authorized as Second Class Mail, Post Office Department, Ottawa.

STUART KEATE, Publisher — BRUCE HUTCHISON, Editor

Contempt of the Senate

MR. ST. LAURENT IS A MAN who usually makes up his mind quickly and firmly about every problem before him. It is difficult to understand, therefore, why he has so long refused to make up his mind about the Canadian Senate and, in refusing, seems to show an extraordinary disregard for the Canadian constitution.

Of 102 seats in the Senate twenty-one, a fifth of the total, are unoccupied. No vacancy has been filled since 1953. One seat has been vacant for seven years.

Some people will say that this does not matter since the Senate does little or nothing anyway. But so long as the constitution provides for a Senate it is the duty of the Government to see that the constitution is maintained.

No one knows that better than the Prime Minister, one of the nation's leading constitutional lawyers. Yet by refusing to fill the vacancies he tacitly informs the Senate that it is of no consequence. He also tells the people of districts related to the vacant Senate seats that they do not require the representation in the upper chamber to which they are entitled by law.

Assuredly this unprecedented affront to the Senate cannot continue much longer.

Mr. St. Laurent has hesitated to make the required appointments, we may be sure, not because he disrespects either the Senate or the constitution but because he is worried, as well he may be, by the present partisan state of the Senate. It has become almost entirely a Liberal preserve and no longer represents the existing political balance of the nation. The Prime Minister, it is to be suspected, would like to do something about Senate reform, which Mr. Mackenzie King promised as far back as the election of 1921. But how to reform the Senate?

No one has yet proposed a system of appointment satisfactory to the nation and all prime ministers have appointed senators on their own sole discretion. What an amazing system it is—a legislative chamber co-equal with the Commons in theory, chosen by one man!

If that system cannot be changed at the moment, because the nation cannot agree on methods of change, it is probable that Mr. St. Laurent is taking his time because he wishes to improve the quality of his appointments and is seeking the right sort of men and women.

Here any party leader confronts a serious difficulty. In theory most Canadians would wish the Prime Minister to give the Senate a more satisfactory partisan balance by appointing senators from outside the Liberal Party. But the local party organizations, while endorsing this reform in principle, are determined that their own areas shall escape it, that some faithful party figure shall be rewarded.

Mr. St. Laurent, however, is uniquely qualified by his power not only in his party but in the nation as a whole to do in this matter precisely what he thinks best. He can defy the patronage hunters. He can appoint anyone he chooses. He will increase his present prestige if he appoints the best type of men and women regardless of partisan claims. And certainly he cannot long continue to disregard the constitution and leave those twenty-one Senate seats vacant.

Hands Off!

CITY COUNCIL MEMBERS, whether sitting as public works committee or in full session, should be very slow to commit themselves to a policy of chopping up Thetis Lake Park.

The committee, now considering the future of the suburban park area, has rightly decided to ask advice from the Capital Region Planning Board and city officials, and it is to be hoped that these authorities will recognize the fundamental nature of the problem which which they are dealing.

It would be a grave mistake to rush into any plan that called for a reduction in the area of Thetis Lake Park, whether for a housing subdivision or any other non-park purpose. Once gone, park areas can rarely if ever be recovered for their original use. In all the airy talk these days about the need for industrial encroachment on provincial park lands or the use of such areas as Beaver-Elk Lake Park for projects that would destroy their natural charm, there is a lack of responsibility not only to the present generation but for the needs of posterity.

Before our eyes Greater Victoria is expanding at a gallop. Fields and woods which were in common use by the public two years—even one year ago—today are built up solidly with homes. Arterial highways are stretching urban conditions farther and farther into the country. There are few spots along the highway between the city and Patricia Bay, or town and Malahat, where an out-in-the-country atmosphere remains.

In the face of such development it is irresponsible in the extreme to talk of abandoning established park land—particularly two such beautiful settings as Beaver and Thetis Lakes. Many a city on this continent would gladly spend hundreds of thousands of dollars to obtain such properties for parks. Yet some of our short-sighted representatives talk glibly of selling this and that section, turning this or that piece of parkland irrevocably into the between-season desolation of a fairground. It is time to call a halt to all such squandering of our public wealth.

A Process of Rot

THE PRESSURE KETTLE AT Saigon has erupted. A shooting war has begun, but there appears little hope that the fighting will produce a solution for the serious southern Viet Nam problem.

Westerners have little expectation of understanding the ramifications of the sect armies which ever since the Indo-China partition have been harassing the southern Government. That a rebel leader has been camped in the suburbs of the country's capital for weeks, his seven thousand troops terrorizing the populace, is difficult to appreciate.

But even victory by the Government's forces under Premier Ngo Oinh Diem would not produce a result entirely satisfactory to those who wish to see southern Viet Nam saved for democracy.

The Premier himself is described as honest and patriotic, but he appears unable to cope with the administrative and political problems which confront him. The perpetually absent chief of state, Bao Dai, who maintains fleeting contact from his retreat on the French Riviera, provides no effective leadership. Even the French and United States advisors have frequently been at odds.

Meanwhile in the hinterland communist organizers and local warlords constitute a continual menace to the legal authorities. The Viet Nam situation is described by most observers as a mess.

As Joseph Alsop and other reporters have pointed out, the communists have been making an all-out effort to improve conditions in their section. They apparently have abolished the official corruption which hampers the south and have done much, through the work of dedicated converts to communism, to improve the economic situation of the villages and farms. This progress has been offset to some extent by the reports of refugees from the north who tell of persecutions and cruelties by Party fanatics.

There is little in Viet Nam to give us pride, still less to impress watching Asia with the advantages of Western aid. It is a situation that must be improved immediately or the country will be permanently lost to the West—a process of rot that could have serious repercussions throughout the rest of southeastern Asia.

Propaganda Finger-Painting

A FEW WEEKS AGO NEWSpapers in the United States looked forward to a visit from 11 Russian student editors. It was believed that if the Soviet party came and saw for itself what the U.S. had to offer in freedom of movement and the general liberties of the country its members would be highly impressed. Some American newspapers urged the authorities to avoid Cook's tours for the group and suggested that no official guides with a propaganda axe to grind be assigned the visitors.

But the visit, if it is to be made, is off to a bad start. The Russians have been informed that they must be fingerprinted before they can be admitted. And in Europe fingerprinting still has police and criminal connotations.

Already the Soviet propaganda agency has capitalized on the requirement. Which draws the comment from The Christian Science Monitor:

"When it comes to painting a propaganda picture as to which country offers the greater ease of entry to visitors on a mission of education, culture, understanding, or good will, the United States certainly manages to put some beautifully colored brushes in the hands of the smear artists of the Soviet Union."

To that it adds the suggestion that the law would be wiser if it provided more flexibility.

Melancholy Baby

Chips

BY DAVID BROCK

SO long, April, dear child. "Now of my three-score-years-and-ten, twenty will not come again . . ." Twenty, is it? Golly it didn't affect me much when that's all it was. Things have got a bit more crucial since then. When I was twenty I was sensitive enough, but I was sensitive about all the wrong things, and I didn't like that. Now I am (in my opinion) sensitive about all the right ones, and I don't like that either. I'm told that when I get old enough I will develop a protective numbness, and I won't like that either. Nothing suits me, apparently. Always grumbling. Beat it, April dear, you make me worse.

Brock

You not only bring me thoughts that do often lie too deep for tears, but thoughts that do often lie too deep for beers, cheers, sneers, jeers, and all the other trimmings that make the gregarious life the worthwhile community enterprise that it is today. In other words, my foolish little April, you make me anti-social. And this is a bad thing. No Mental Health will come of it. Be like Billy Blake, who sang "I will not cease from Mental Health." Run along, April, do.

TRIFLES

I WAS trying to be philosophical up there, but I wasn't succeeding very well. I was making myself sad, and being mean to myself. That's no way to treat an innocent chap like me. But I did one big philosophical thing today, yes sir. I roughed out an enormous drawing which, in a finished state, should help to make life easier for anyone who looks at it. It shows a bench of tiny little dwarfish shrivelled-up magistrates. Before them stand two gigantic thugs, entirely made of lumps. One of these monstrous crooks is looking pessimistic, so the other turns to him with a beautiful smile, all butterfat, and says "These little things are sent to try us."

"DEE-SMISS!"

A FRIEND of mine was being troubled by a ghost or two out of his past. So I wrote and told him just to remember what ghosts are chiefly noted for. Ghosts are only remarkable for talking rubbish.

"A-TAIN-SHUN!"

JUST to show you what nonsense ghosts talk, let me tell you about a few halfwitted spooks out of my own past. They come and tell me I have messed up certain aspects of my life, I have ruined all the plans they made for me, and now I have made my bed I must lie on it. To which I reply, courteously enough, that nothing would suit me better than a brief lie-down, unless maybe it was a long one. And no sooner have I stretched out than they all troop back into the room and yell "Stand up!" It just doesn't make sense.

KIND GHOSTS AND MEAN GHOST

I WAS just remaking my bed, after one of these interruptions, and was about to lie on it again, when two of the ghosts came back for a private word with me. One of them was rather kindly, and said to me "Never mind, little man, a bird in the hand is worth two in the bush." Meaning, I suppose, that it is better to enjoy the plans that worked out than to sit wondering where the others went to. But this homely philosophy made the other ghost laugh his head off. He picked his head off the floor and dusted it and said "Why not look at it this way? A bird in the hand can bite you, and the ones in the bush can't."

BLOW, BOYS, BLOW

THE children learnt at school that Wellington, New Zealand, is a most horribly windy city. It stands on the Cook Strait, which is known as the Windpipe of the Pacific. "The Windpipe of the Pacific?" said their mother. "I nad always thought the Windpipe of the Pacific was Florence Austral, the huge soprano."

JAZZ

ONE hears many theories of the origin of the word "jazz." The late and great Ernest Weekley simply says the word is "from Negro jargon." Weekley was never the man to resist a joke . . . and I am sorry to see that the new abridged edition of his etymological dictionary leaves out nearly all the jokes, and all the leisurely style. To advertise it as Weekley's dictionary is almost fraudulent, somehow, to those of us who knew the older and fatter volume. Anyhow, he quotes somebody who says jazz is "a number of Negroes surrounded by noise."

Well, I heard still another theory about the meaning of the word, and once again I want to print my own simple theory, which is that the word isn't African at all, but French. There is plenty of French and to spare in New Orleans. "Je jase" means "I am chattering, I am gabbling, I am just fooling around, I am making noises like a parrot or a magpie" and so on. And before jazz became sacred, it was no great insult to call it a form of musical babbling. Really gifted babblers are worth hearing, either in words or notes, aren't tney?

As Our Readers See It

MR. ATTLEE WAS IMPRESSED

May I through the columns of your paper express the thanks and appreciation of the committee in charge of the Attlee meeting to all those people who made Mr. Attlee's visit such an outstanding success.

It is impossible to mention names, but from the time the visit was first proposed until he left, hundreds of Victoria citizens, regardless of political faith, cooperated to make Mr. Attlee's stay in Victoria a memorable occasion.

I know Mr. Attlee has returned to England stimulated by delightful memories of kindnesses and courtesies received, of places visited, and people seen, and the glorious weather turned on for the occasion. The task of the committee, which undertook the responsibility with a certain amount of trepidation, was made extremely pleasant and rewarding through the assistance of these people.

FRANK SNOWSELL,
Chairman, Attlee Meeting Committee.

MR. BENNETT IN OTTAWA

According to press reports our Premier, Mr. Bennett, arrived in Ottawa and in his usual arrogantly blatant manner proceeded to play cheap politics by endeavoring to heap scorn upon all those who may be of Liberal thought and the Liberal government at Ottawa, whom he is about to deal with.

The special conference now in progress between the provincial governments and the federal authorities, is far too important for anyone, especially Mr. Bennett, to play politics. Certainly, no good can come from Mr. Bennett's cheap remarks when the welfare of this province and Canada is at stake. I am sure any firm-minded person will admit that the Liberal government in Ottawa will recognize its responsibilities just as much as Mr. Bennett realizes his. Regardless of political parties, men in high places in our governments must know that our domestic problems transcend that of any political party. We must be ready to give and take if we are to consider Canada first and our province second.

I predict Mr. Bennett will once again do all in his power to make Ottawa the "whipping boy" for all his impossible money demands. It is a pity Mr. Bennett cannot rise to the occasion and show some statesmanship in representing the people of British Columbia.

SALUS POPULI SUPREMA LEX ESTO.

MOZART TREAT

Mozart could not have been more enthusiastically received in Prague (on the occasion mentioned by the announcer) than he was in Victoria when he appeared on Monday night's broadcast, admirably conducted as usual by Mr. Gruber. There are a lot of people in this city who have not gone modern in music. 'Nuff said.

MUSIC LOVER.

Too Great a Sacrifice

I note that in return for certain concessions on the Mainland the B.C. Power Commission is to be given exclusive right to serve the whole of Vancouver Island north of Duncan, including the pulp mill to be built at Crofton.

My understanding to date has been that the Commission is sorely and bitterly pressed to meet its present and future commitments; that it is being fiercely pressed to find new sources of power; that it is compelled by a desperate situation to realize storage on Buttle Lake and seriously damage the last remaining primitive area on the Island. It may even be compelled to use the potential of that great salmon spawning area, the Nimpkish watershed.

I have not been, and am not, without sympathy for the Commission's difficulties. But I wonder if you could explain why it is an advantage, in the face of these difficulties, to obtain the exclusive obligation of serving such a large and demanding area? It would seem that by limiting service to Nanaimo north and using the facilities of the B.C. Electric cable from there south, many of the difficulties would be solved and the Upper Island would not be called upon to sacrifice so many permanent assets for the short-term advantage of hydro-electric power subsidized by the destruction of these assets.

Frantic competition to secure large service areas and manufacture increasing demands that can be met only by such sacrifice hardly seems a wise use of natural resources.

RODERICK HAIG-BROWN.
Campbell River.

Let's Make It a Park

It becomes increasingly apparent that an impression is being created that the residents near and in the immediate vicinity of Elk and Beaver Lakes are "against" something rather than "for" something.

It is because we are so near by and know and realize the beautiful park area involved that we have banded together to have the area developed in a recreational provincial, municipal or "Capital City" park. A recreational park with facilities for picknicking, swimming, tennis, boating and fishing, etc., located as this land is beside two beautiful lakes and covered by virgin timber will, in the next ten years, become an irreplaceable asset.

Any right-thinking individual knows that a race track and such a park as described above just do not go together. Parents of children would hesitate to allow their children to swim or play there during the racing season.

It was made abundantly clear at the recent Saanich Council meeting which heard the proposals of Island Turf Club that very little, if any, money would be spent in providing recreational facilities. The 25-foot high fence along the highway, blocking off the entire area from view, would not add anything to what is now a very pleasant outlook.

If the citizens of Greater Victoria, the Saanich peninsula, Oak Bay and Branches joined hands in developing the area in question into a smaller version of Stanley Park in Vancouver, we could all look back in ten years' time to one of the most worthwhile community projects ever undertaken on Vancouver Island.

Let's not allow the selfish motives of a few, who want to make a dollar, ruin for all time, a potential park area which could give so much enjoyment to so many people for years to come.

D. CAREY.
Santa Clara Avenue, R.R.2,
Royal Oak, B.C.

DENNIS THE MENACE

'GET BACK ON THE SIDEWALK!'

From Our Files

April 29, 1895—Tomorrow will be the second last day for three months that pelagic sealing will be legal off this coast, closed season starting May 1. Luck has not been so good as last year, reports say.

April 29, 1915—The capture of an entire battalion of Turks on the Gallipoli Peninsula, near the Gulf of Sulva, after an all-day battle was reported in dispatches received in London today from Athens.

April 29, 1935—The president of the Victoria Automobile Club has been authorized to name a committee whose members will undertake to report to him cases of dangerous and inconsiderate driving.

A PEEK AT OTTAWA — By VICTOR MACKIE

The Maverick Planned His Departure Well in Advance

THE prairie maverick who has kicked over the traces and bolted from the CCF, Ross Thatcher, had obviously planned his departure well in advance. He explained later that he did not give his reasons for leaving the party because he was speaking on a point of personal privilege. This would have taken an unfair advantage of his former colleagues as they would be denied an opportunity to reply immediately to any criticisms of the party contained in his explanation of his decision to break with the socialists. He left the House right after making his statement and went directly to the CBC television studios where he had a date to go before the cameras and repeat his decision to resign from the CCF. The date had been made that morning, in confidence.

Mackie

* * *

SEAT SHIFT

There has been some seat shuffling in the CCF group as a result of the Moose Jaw-Lake Centre member's decision to become an Independent in party designation as well as in thought. As a senior member, from the point of view of time in the House, Mr. Thatcher had occupied a seat three rows from the front benches, beside Alistair Stewart, the CCF member from Winnipeg North. He has now moved down to the extreme end of the House on the opposition side joining the four other Independent members in Parliament.

In his statement Mr. Thatcher indicated he hoped to remain in the Commons as an Independent member until the end of the present parliament probably sometime in the fall of 1957. But he may return to his home town to face his constituents if the CCF organizes a recall convention.

* * *

SOCIAL CREDIT

Now that he has left the CCF there are suggestions that Mr. Thatcher might see his way clear to accept the proffered Social Credit leadership in Saskatchewan. However, such suggestions have no foundation in fact. The Moose Jaw Independent has said publicly that he is not interested in joining the Social Credit party or any other party at this time. CCF members have commented rather caustically that there is no party in the Commons far enough to the political right to accommodate Mr. Thatcher's political views.

ELECTIONS

Electors in at least three provinces probably will go to the polls this summer. Ballot battles are in prospect in Ontario, where the Tories have been in power for nearly 12 years, in Liberal-held Newfoundland and Prince Edward Island. There is a distinct possibility that the premiers of those three provinces will announce general elections within a relatively short time after the conclusion of the "agenda" federal-provincial meeting here. Four more provincial elections are in prospect next year in Quebec, New Brunswick, Saskatchewan and Alberta.

* * *

TONED DOWN

Colin Cameron, outspoken CCF'er from British Columbia, had every intention of demanding that Finance Minister Harris resign his seat in the Commons or else prove his charge that Mr. Cameron was a Trotskyite. But after reading Mr. Harris' explanation of his remarks in a Toronto speech and the minister's statement that he had no intention of labelling members of the commons CCF group as Trotskyites, the British Columbian rewrote his bitter denunciation of Mr. Harris. As it was, the language Mr. Cameron used was hot and heavy when he said anyone suggesting that he was a Trotskyite was "an unmitigated liar, an unprincipled scoundrel and a contemptible coward."

* * *

NATO

An important meeting of NATO is scheduled for Paris in May. Canada's external affairs minister Mike Pearson will attend. At this meeting Canada is expected to further its representations to have NATO forces stationed in northern Canada as part of the defences of North America.

* * *

PASSES

Members of parliament have indicated they will refuse to submit to voluntary restrictions on the use of their free rail passes on the Canadian National Railways' and Canadian Pacific Railway's super deluxe trans-continental flyers. The railways had hoped that the MP's would be content to travel on the regular trans-continentals and leave the deluxe transportation for strictly cash customers. However while the railways cannot prevent the MP's from boarding the streamliners with their parliamentary passes, they can refuse to honor passes carried by the wives of the MP's and their dependents. The members may strive to bring about a change in the railway act so that their wives and families would not be barred from the new trains when travelling on passes.

ON THE TIMES

By ART STOTT

'Nearer God's Heart in a Garden'

WHEN it comes to gardening, I can grow marigolds, bluebells, montbresia and mint.

I'm a little modest about my ability in these specialties. Most gardeners, I've found, spend more time trying to discourage marigolds, bluebells, montbresia and mint, once they've intruded into a border, than they do trying to foster them.

Stott

Still, in my garden I've got 'em. They are more persistent in their efforts to stay than I am in my attempts to remove them. Since I can't grow anything else anyhow, and can't weed them out, I'm learning to love them. We're making our personality adjustments.

And I'm told that mint is very nice, too, if you can afford the other ingredients and know how to mix them.

Some people might be a little despondent about a garden such as mine. Not me, though. All I have to do is look to my neighbors. They have as gay showings as you could wish. Their production is so good it's enough to make a man believe in the seed catalogue pictures again.

BEAUTY ON A ROCK

Across the road from our house, built on the rock of Gonzales Hill, is a display of spring blooms and dwarf shrubs that lifts your heart. Soil is precious because of scarcity there, and every ounce of it is used.

Sturdy bright tulips, delicate pastel tulips, big golden daffodils, dainty narcissi, brilliant anemones and clouds of blue rock plant pay their tribute to the care and skill of the gardeners who chose them and set them out.

Dwarf cyprus, small variegated cedar, laurestinus and cotoneaster, which will produce cheery red berries, fit neatly into the pockets of earth available to them.

The whole area has the clean, tended look of a boy newly scrubbed after a good haircut.

A lot of attention has gone into that garden, and by its appearance it says thank you. We of the neighborhood say thank you, too, as we pass by and enjoy the scene.

This area of cultivated rock can stand on its own merits. It is something to give pride to the district. But the sentiment it arouses among the neighbors is warmer than pride.

When the home was first built there an elderly gentleman and his grown son and daughter worked on the garden. The latter continued their care after they lost their father. Then the son fell seriously ill. His sister worked on, giving what time she could to her flowers and shrubs.

MAGNET TO HEALTH

For years the brother was confined to bed beside the picture window facing south. Last year the garden drew him out. Walking was an ordeal in itself for the convalescing patient. There was little strength in him—not enough, neighbors thought, to shift the rocks that must be moved if a garden of that kind is properly tended.

Day by day he persisted, making a bit more headway as the weeks went on. He set himself his tasks and accomplished them, worried by the pitiful slowness of progress at the beginning, but gradually accomplishing more.

Never, since it was created, has the garden looked anything but attractive in the spring. But never has it bloomed with quite the brilliance and warmth of this season. Four hands are working on it now, and two of them are growing stronger all the time.

It and the story behind it help to give character to a district. It's more than a surface decoration. It's a symbol of the courage shown by a woman and her former invalid brother and perhaps evidence of the strength that comes from the soil to those who work it.

This week a score of fine gardens have been opened to the public in this community. In each a stream of visitors has found some pleasure. We find probably a little more enduring satisfaction in looking at the place across from our house. It has floral beauty and an inspiring human drama as well.

YOUR HEALTH

By DR. WALTER C. ALVAREZ

Mental Illness Frequency

Dr. Alvarez is Emeritus Consultant in Medicine, Mayo Clinic, and Emeritus Professor of Medicine, Mayo Foundation.

The National Association for Mental Health has recently been pointing out that mental disease is so common that one in five of the families in this nation is likely to be distressed by some involvement with it. My good friend, that distinguished psychiatrist, Dr. Francis Braceland, recently said that one in 10 of the children now being born will some day have trouble with mental disease. Certainly, then, it would seem as if we ought to start trying to do something about the situation. Many mental hospitals today are so overcrowded and under-staffed that the doctors cannot do very much more than to take care of the patients' physical needs. In the better hospitals, in which the doctors can strive to treat the patients, many are helped and enabled to go home.

Alvarez

Today, some 750,000 people in the U.S. alone are under care in mental hospitals, and there are many more outside who are so mildly upset that they can be cared for at home. Some of them even keep at work. It is alarming to see that the number of people in our mental hospitals has been increasing rapidly.

As the U.S. National Association for Mental Health is now pointing out, there are a number of ideas at present commonly held in regard to psychosis which must be combatted. In the first place, mental illness is not hopeless. Many of the people who have to go into a mental hospital are later sent home, either cured or much improved.

MANY SEEM NORMAL

One of the worst ideas lay people, and even we physicians, get is that all the persons who are mentally ill are either violent and dangerous or silent and withdrawn. Actually, many a psychotic patient who needs shock treatments or even institutional care will come into my office and chat with me most intelligently and sanely about his problem and what should be done for him. Many of the people in a mental hospital are sensible and sane enough so long as they are locked up away from alcohol or drugs or unfortunately chosen friends.

Another very harmful idea that people in affected families often get is that if their brother who is mentally ill would only use some will power he could quit worrying and "snap out of it." What the relatives do not see is that, for a time, the brother's will power is not functioning; it is very ill. Usually, also, the man is mixed up in his thinking, and if his relatives heard the voices he hears or were driven by the awful fears or distrustings or hates that drive him, they, also, would be psychotic.

Another very bad idea that most people have is that mental illness is a terrible disgrace. Actually, there is no reason why it should be any more disgraceful than is a brain tumor or a stroke or an attack of brain fever. We'll never get anywhere in the way of helping persons with mental troubles until we get over this crazy idea that the family or the patient is disgraced by mental illness. We must all remember that 50 years ago, when I was a boy, to have tuberculosis or cancer was considered to be a terrible disgrace. It takes us humans a long time to get rid of a wrong idea. Four hundred years before Christ a great Greek physician showed that there was no reason for a person feeling any disgrace about epilepsy, and yet, today, we doctors are having to fight hard to rid people of that idea.

LET THE DOCTOR FINISH

The other day I had a patient in the office who would not let me finish a sentence; she wanted to do all the talking, and she obviously did not have any interest in what I wanted to say.

I quickly dismissed her and let her go to another physician because I so hate wasting my time. One cannot help a person who is a bunch of nerves unless that person is really anxious to get help, and anxious to get the advice of an expert as to how she might get well. This woman whom I saw was anxious only to talk and to do plenty of talking.

I was reminded of what a trainer of monkeys for the vaudeville stage once told Darwin. He said that, within a few minutes, he could choose the one monkey out of 25 or so who could be trained to do stunts. How did he do this? He picked the monkey who would listen when talked to. As the trainer said, monkeys who would not listen when talked to could not be taught anything!

YOUNG HAVE MOST ACCIDENTS

According to Dr. Morrin Schulzinger, of Cincinnati, who has treated 35,000 victims of accidents, most of the persons are between 17 and 28 years of age. Apparently, after 28, many young men have lost some of their passion for driving a car as fast as it can go. Perhaps by then, they have learned a little wisdom, or they have developed responsibilities which have stabilized them a bit.

WEATHER SYNOPSIS

CITY'S WEATHER RECORD

Sunshine, 1955	475.7 hours
Last year	522.8 hours
Precip. to date	10.62 inches
Last year	13.97 inches

SYNOPSIS—Overnight temperatures again dropped below freezing at many points in the interior of British Columbia and near freezing at a few places along the coast. Relatively clear skies in almost all regions of the province today indicate another sunny day. Afternoon temperatures should reach the mid fifties at the coast and 50 to 60 over the interior. An extensive but inactive depression is centred over the western United States and some cloud with this system may drift into the southern interior areas of the province. The general weather picture will remain unchanged Saturday.

DOMINION PUBLIC WEATHER OFFICE 9 A.M. FORECASTS

Valid until midnight Saturday.

Victoria City—Mostly clear today and Saturday. Winds light northerly. Low-high at Victoria, 40 and 55.

West Coast Vancouver Island—Clear today and Saturday. Winds light variable. Low-high at Estevan Point, 35 and 52.

Vancouver—Mostly clear today and Saturday. Little change in temperature. Winds light, variable. Low-high at Vancouver, 38 and 56.

TEMPERATURES YESTERDAY

	Min.	Max.	Prcp.
Victoria	43	56	--

ONE YEAR AGO

Victoria	40	50	.01

ACROSS CANADA

St. John's	31	39	--
Halifax	39	49	.97
Montreal	40	63	--
Ottawa	41	65	--
Toronto	46	67	--
Winnipeg	38	56	.01
Regina	31	45	.06
Saskatoon	31	42	--
Lethbridge	21	48	--
Calgary	27	39	.02
Edmonton	30	33	.39
Kamloops	27	58	--
Penticton	28	56	--
Vancouver	36	54	--
Kimberley	20	48	--
Prince George	30	50	--
Fort St. John	28	35	--
Whitehorse	24	45	--
Seattle	43	60	--
Portland	44	60	.15
Chicago	57	72	--
San Francisco	46	60	--
Los Angeles	49	67	--

Sunrise, Sunset Saturday
Pacific Standard Time

Sunrise 4.57 Sunset 19.26

TIDES AT VICTORIA
(Pacific Standard Time)

	Time H.M.	Ht. Ft.	Time H.M.	Ht. Ft.	Time H.M.	Ht. Ft.	Time H.M.	Ht. Ft.
29	3.19	7.8	4.26	7.9	14.50	2.9	23.23	8.5
30					15.49	3.8	23.36	8.5
May								
1	6.12	6.2	10.23	6.7	16.45	4.6	23.46	8.5
2	6.40	5.3	11.56	6.6	17.40	5.4		
3	0.04	8.6	7.12	4.4	15.14	6.8	18.30	6.2
4	0.26	8.7	7.46	3.6	16.32	7.3	19.14	6.8
5	0.47	8.8	8.20	2.9	17.30	7.7	19.54	7.3
6	1.04	8.9	8.53	2.4	18.20	8.0	20.30	7.7
7	1.10	9.0	9.26	2.1	19.06	8.2	21.04	8.0
8	1.15	9.0	10.00	2.0	19.56	8.3	21.34	8.1
9	1.16	8.9	10.38	2.0	20.44	8.4	22.06	8.2

TIDES AT POINT ATKINSON
(Pacific Standard Time)

	Time H.M.	Ht. Ft.	Time H.M.	Ht. Ft.	Time H.M.	Ht. Ft.	Time H.M.	Ht. Ft.
29	6.13	9.7	10.18	11.0	17.08	4.4		
30	0.41	14.5	7.26	8.5	11.59	10.6	18.17	5.6
May								
1	1.27	14.3	8.17	7.2	13.35	10.8	19.27	6.6
2	2.05	14.2	8.58	5.9	14.58	11.4	20.26	7.6
3	2.37	14.0	9.35	4.8	16.08	12.1	21.21	8.5
4	3.05	13.7	10.07	3.9	17.06	12.9	22.09	9.3
5	3.31	13.5	10.38	3.2	17.54	13.5	22.54	9.9
6	3.57	13.3	11.09	2.8	18.36	14.0	23.39	10.4
7	4.23	13.1	11.41	2.6	19.14	14.3		
8	0.23	10.6	4.49	12.8	12.13	2.5	19.52	14.5
9	1.04	10.7	5.21	12.6	12.47	2.6	20.30	14.5

SAANICH INLET

To determine tides in Saanich Inlet area: For higher high water deduct 14 minutes; for lower low water deduct 35 minutes; for half-tides (those other than highest and lowest) deduct 33 minutes.

COWICHAN BAY

To determine tides Cowichan Bay area: For higher high water deduct 16 minutes; for lower low water deduct 35 minutes; for half-tides deduct 33 minutes.

Vancouver Man Heads U.S. Doctors' Group

PHILADELPHIA (AP) — Dr. George F. Strong of Vancouver, Thursday became president of the American College of Physicians at the final session of the group's 36th annual meeting.

Dr. Walter L. Palmer, Chicago, was named president-elect.

Governors include Dr. H. Archibald Des Brisay of Vancouver.

ACID STOMACH?

Avoid distress caused by over-acidity—bitter risings in throat, heartburn, stomach discomfort. Find out how quickly *Digestif Rennie Tablets* relieve acid indigestion. Individually wrapped—easy to carry in purse or pocket. Try RENNIES for fast relief. 25c—at all Druggists. 8

REACH FOR A RENNIE

AND BIG FOUR TALKS

Neutral Formosa, Ban on H-Bomb, U.K. Labor Planks

By ERNEST MARCH

LONDON (Reuters) — The Labor party today pledged that if it wins the general election May 26, it will propose the immediate cessation of hydrogen bomb tests, urge the neutralization of Formosa and inspire a fresh attempt to unify Germany.

It also will end the "delay" in bringing about high-level talks with Russia and will work for evacuation of the offshore islands held by the Chinese Nationalists and for Chinese Communist admission to the United Nations.

Labor, defeated in 1951 by the Conservatives after six years in office, outlined this foreign policy in a 3,500-word platform entitled "Forward With Labor."

The party promised to work for lasting peace by meeting the "most profound challenge of our time—the gap between the highly developed industrial nations of the West and the peasant millions of Asia and Africa."

On the home front, the party promised to keep up "defensive power sufficient to deter aggression," and said it will make a "far-reaching inquiry" into alleged "grave deficiencies" in Royal Air Force equipment and use of military manpower.

The party also announced it will scrap the Conservative government's plans for a new, commercial television network financed by advertising. It said it will set up a second TV service, without advertising, to supplement the present state-run network of the British Broadcasting Corporation.

TAKE OVER HOUSES

Another pledge is the taking over of rent-controlled houses from private landlords and their modernization to solve "the vast problem" of disrepair in old houses.

Conservatives are likely to attack this as the first step toward nationalization of all rented houses.

Other measures proposed by the Labor party are higher taxes for persons "who get their money too easily" through excessive profits, capital gains and inheritance of large fortunes. It also promised renationalization of the steel and trucking industries, state control of all water supplies and nationalization of parts of the chemical and machine tool industries.

Other Labor pledges are stabilization of living costs; restoration of a completely free state health service with charges on drugs, teeth and spectacles abolished; revocation of sport and theatre taxes; establishment of a ministry of social welfare; and education reforms.

PARK AND SHOP PARKING SYSTEM

On Broughton Street Next to the Sussex Hotel

FREE PARKING
At the Following Firms

- BARCLAYS BANK (CANADA)
- CANADIAN GENERAL ELECTRIC
- HAYWARD'S (B.C.) FUNERAL CO. LTD.
- HERTZ RENT-A-TRUCK
- VICTORIA PHOTO SUPPLY LTD.
- BLANEY'S TRAVEL SERVICE
- CANADA PERMANENT MTGE. & TRUST
- THE YORKSHIRE & CANADIAN TRUST LTD.
- RITHET CONSOLIDATED LTD.
- HELEN MARGO
- PETER PAN CHILDREN'S WEAR LTD.

If your parking ticket is stamped by any of the above firms you will receive a minimum of 30 minutes free parking.

DORMAN'S

—the Store for MEN . . .

More Truth than Poetry . . . About Selling Men's Clothes

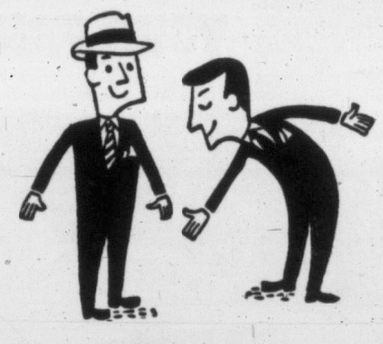

The average guy, about to buy
A suit, these days, will find
He's up a tree and all at sea,
And can't make up his mind—
Where should he go? And What Should he Pay?
And how will he know, if his choice is OK?

For there isn't a store the Length of the town
That doesn't have grey and blue and brown,
That doesn't have worsteds and flannels and blends
And a rash of synthetics with "ON" on the ends.

But while all sorts of fabrics are offered, he knows
It takes more than just fabric to turn out good clothes.
(To which we might add, without being cute.
He's not buying fabric; he's buying a suit!)

His head keeps a'buzzin'—he's all in the dark
Till DORMAN'S produce a suit by Hyde Park!
The styling and tailoring catches his eye
He knows right away it's the suit he must buy.
His mind is at ease as he leaves Dorman's store—
He's bought greater value than ever before!

Dorman's
THE STORE FOR MEN

On Douglas Phone 4-5311

Where? at Eddy's of Course . . .

SHORTY COATS

FROM

$14.95

and nowhere will you find a more fascinating selection of style, of fabric, of color. Just everything in loose and fitted styles, in wool, in orlon, in nylon. Plain and novelty weaves in the very shade you want for your ensemble. Your size and for less than you could possibly expect to pay.

Add One to Your Plan-A-Count

Playtime for the Youngsters!
And Eddy is ready with a whole floor of children's wear, including
DENIM Playclothes
pedal pushers, shorts and slacks.

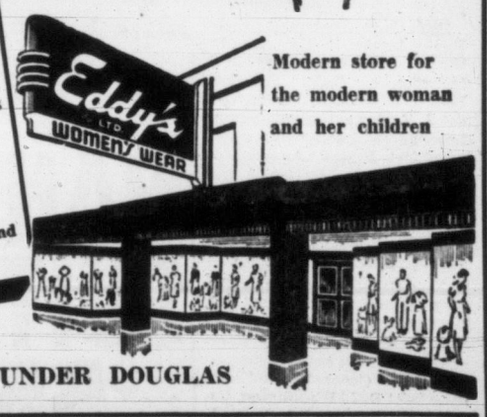

Modern store for the modern woman and her children

ON, OVER AND UNDER DOUGLAS

JACK GIBSON

AL ZUICK

MONTH-END SPECIALS

AS LOW AS $25.00 DOWN 3 ROOMS OF FURNITURE

21 PIECES

YOUR CHOICE OF STYLE AND COLORS

"SHOP WHERE THE SELECTION IS GREATEST"

AT LEAST $50.00 to $100.00

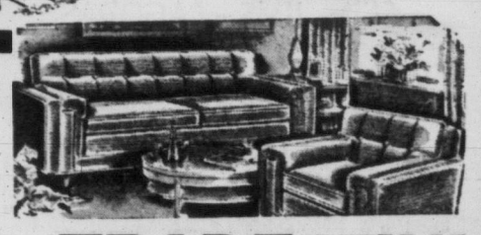

—TRADE—IN!

FOR YOUR PRESENT CHESTERFIELD OR BEDROOM SUITE ON A PURCHASE OF A NEW SUITE

NO MONEY DOWN

VOGUE FURNITURE CO.

860 YATES, NEAR QUADRA 4-3111

Vocational Training Aid Asked of Ottawa

Victoria Member, Dr. Fairey, Appeals For More Technical School Facilities

OTTAWA (CP)—A former deputy education minister of British Columbia Thursday night urged the government to provide the provinces with increased financial assistance for the training of skilled workers.

Francis T. Fairey (L-Victoria, B.C.) said in the Commons budget debate that Canada no longer can look to other countries for men already trained. Efforts now being made in Canada to produce skilled craftsmen were pathetic and meagre.

A skilled working force would enable Canada to produce cheaper, better and more attractive goods than its competitors for world markets. But the provinces alone could not train the required workers.

"Unless we stimulate the building and equipping and expansion of our vocational training facilities the provinces will be unable to supply this demand alone. This type of school is the most expensive to equip, to man and to operate."

Mr. Fairey, also a former vice-principal of the Vancouver technical school, said it is a federal responsibility to assume part of the load. . . . "If there is any justification for federal assistance in any field, I submit that this is that field."

Any agreement between the federal and provincial governments should be on a permanent basis.

Leading Cadets At Royal Roads Receive Awards

Awards were to be presented to leading cadets among a class of 55 who graduated at Royal Roads Tri-Services College today.

Presentation was to be made by Rear Admiral J. C. Hibbard, flag officer, Pacific Coast. Complete list follows:

Governor-General's Silver Medal (second year), Cadet Flight Leader D. Lamarre.

Governor-General's Bronze Medal (first year), Cadet M. D. Thom.

Lieutenant-Governor of Quebec Medal (English speaking), Cadet D. S. Van Dusen.

Lieutenant-Governor of Quebec Medal (French speaking), Leading Cadet F. Renaud.

H. E. Sellers' Telescope, Cadet Wing Commander C. P. Lawes.

The Commandant's Cup, Cadet Squadron Leader D. H. Oke.

The Director of Studies' Cup, Cadet W. Draper.

The United Services Institution of Vancouver Island Binoculars, Cadet W. Draper.

The Wisener Cup, Mackenzie Flight.

The Inter-Flight Grand Aggregate, Cadet Flight Leader W. J. Broughton, Cadet Wing Commander C. P. Lawes, Leading Cadet J. De Wilde, Cadet Flight Leader J. D. Cheeke, Cadet Squadron Leader E. B. Law, Leading Cadet J. Valihora, Cadet Squadron Leader D. H. Oke.

Subject Prizes: Awarded to Senior and Junior Cadets who achieve first place in each academic course.

Seniors: Cadet R. J. Hicks (2), Cadet Flight Leader D. Lamarre (2), Cadet Squadron Leader E. B. Law, Cadet Wing Commander C. P. Lawes, Leading Cadet J. De Wilde, Cadet Flight Leader J. D. Cheeke, Cadet E. J. Kearley, Cadet D. B. Perrin.

Juniors: Cadet M. D. Thom (3), Cadet R. L. Walkington, Cadet A. R. Williamson, Cadet J. B. Franklin, Cadet W. E. McLeod, Cadet M. A. Reimann.

Lumberman Committed

PRINCE GEORGE (BUP)—J. A. R. Gayton, 37, former manager of Basin Lumber Co., Buckhorn Lake, Thursday was committed for trial on three charges of forging cheques worth $2,360.

Gayton was arrested in Vancouver and returned to Prince George.

YOUNG CONTRALTO, Eleanor Duff, will be a featured soloist in Elgar's "Sea Pictures" and Coleridge Taylor's work, "Hiawatha's Wedding Feast" when the Victoria Choral Society presents a spring concert of British music, conducted by Graham Steed, Saturday night, at Central Junior High School. Miss Duff, the possessor of a voice of unique beauty exceptionally well trained, is rapidly building a well deserved reputation in Victoria musical circles. Also featured as a guest artist, is Karl Norman, Vancouver tenor, widely known on the mainland.

RCAF Training Plan Geared to Speed-Up

By VICTOR MACKIE
Times Ottawa Correspondent

OTTAWA—A reversal in its pilot training from a two-stage to a three-stage program has been under study by the Royal Canadian Air Force and will be put into operation very soon, informed sources said here Thursday.

Training change will take the air force back to the three-stage type of program in operation during the Second World War when Canadian air fields turned out thousands of war time pilots in a relatively short period.

It will involve the re-introduction of the use of a light, slow propeller-driven aircraft such as the Chipmunk.

An air force spokesman emphasized that the training change did not mean that Canada immediately was going to speed up its training program. It did mean, however, that the program would now be on a basis that would enable the program to be thrown into high gear to turn out thousands of pilots in the shortest possible time, in the event of war.

NATO pilots as well as RCAF pilots are trained in Canada.

The new air force training program will take this form: first, dual and solo instruction on a light basic trainer; second, dual and solo instruction on a Harvard with the Harvard to be replaced with a jet-powered trainer; third, dual and solo instruction on the advanced T-33 jet trainer.

Finally the pilot would then graduate to the F-86 Sabre or the CF-100 operational jets.

The air force authorities emphasized that the change in the training was not made because of the large number of fatal accidents involving T-33 jet trainers.

WEIGHT OF AIR

The atmosphere at the earth's surface is equal to a layer of water 34 feet deep.

BOYS' CLUBS ASK GOODS FOR AUCTION

Tyro and Sigma-C, boys' clubs of the Victoria West United Church, are seeking furniture, household goods and tools to be sold by auction Saturday afternoon, proceeds for club funds.

Ed Silver and Barry Bowry, Sigma-C leaders, said today that a promising start has been made on the auction list, but more donations are needed. A phone call to the minister, Rev. C. G. McKenzie, at 4-7435, will bring a pick-up truck.

The auction is being supervised by the Vic West Men's Club Saturday afternoon at 2. The men will also serve tea and crumpets.

Loyalty Oath Plan For Tavern Keepers

MADISON, Wis. (UP)—A bill requiring tavern keepers to sign a loyalty oath is today before the Wisconson legislature.

Assemblyman Eugene Toepel said he introduced the measure because in most "cloak and dagger" stories, subversive elements gathered in taverns.

NOW IS THE TIME
TO GIVE YOUR BATHROOM A BEAUTY TREATMENT
See the Beautiful RAINBOW TILES
Only 49¢ per sq. ft. 30 Colors to choose from
See Our Display at Your Complete Floor Centre
V.I. HARDWOOD FLOOR CO.
2100 DOUGLAS ST. PHONE 4-7314

relax the nerves
RELAXA-TABS
A special formula without opiates or barbiturates, developed for the relief of mental distress and nervous tension, and to promote healthy, natural sleep.
Get Relaxa-Tabs at Your Druggist Today

Lamb tonight?
No matter how you like your lamb—it'll taste better if you serve with it, a bottle of chilled Manor St. Davids white wine. And too, this is your ideal "entertaining" wine—serve it any time!
Manor St. Davids wines are now available in all B. C. Liquor Control Board stores.
Bright's Wines

This advertisement is not published or displayed by the Liquor Control Board or by the Government of British Columbia.

2 PANT SUITS $55
For Real End-of-the-Month Buys in Good Clothing
John McMaster
1012 FORT STREET
Phone 4-4712
Easy Parking

Silk Specialists
Saba Bros. Limited
1130 Douglas
Phone 4-0561

. . . weeks of planning have gone into this wonderful sale event. Our values are unmatched, so come EARLY and avoid disappointment!

Month-End Sale

NYLON HOSIERY
A special purchase from a well-known Canadian manufacturer. Slim panel heels, fine dark seams, and in the loveliest shades. Stock up on these quality nylons.
Sizes 8½ to 11
89¢
Regular 1.35 pair
2 pairs 1.75

CORDES AND AQUATANS
A collection of beautiful corde handbags, always fashionable . . . styled leather bags in the popular aquatan finish; colors red, green, yellow and brown. Regular 5.95 — 3.98

MOROCCOS AND CALFS
Genuine leather bags that are wonderful savings. Strong, durable frames, leather-lined in smart colorings of the season — black, red, brown and navy. Regular 8.95 — 4.98

SLIM JIMS – PAGODAS
Fashion umbrellas, all first quality, with metal and wooden shafts, as you choose—in a wonderful array of summer's most subtle tones — 3.98

LINGERIE

LUXITE BRIEFS . . . well tailored in all-nylon with dainty over-embroidery, all white—sizes 4 to 7. Regular 2.50 — 1.59

LUXITE PETTICOATS . . . in the high standard of their name, well proportioned of all-nylon tricot in white. Sizes 32 to 38. Regular 4.95 — 2.98

LUXITE SLIPS . . . beautifully styled and proportioned, cool for the summer, in wonderful washing nylon tricot, white only. Sizes 32 to 42. Regular 6.95 — 4.98

FUJI PYJAMAS . . . another shipment of these hand-embroidered pyjamas made in Hong Kong, in a wonderful selection of styles and dainty colorings in their hand-embroidery, in the ever-popular natural. Sizes small, medium and large. Special — 4.95 and 5.95

Woodward Stores (Victoria) LTD. — 852 Douglas St. — Phone 2-7231
B.C. Hardware — 724 Fort Street — Phone 4-1021
Burnside Hardware — 100 Burnside Rd. W. — Phone 3-2313
Stelck's ESQUIMALT HARDWARE — 1237 Esquimalt Road — Phone 3-1722
Murphy Electric — 715 View Street — Phone 4-1713
Victoria Tire — 610 Herald Street — Phone 2-6184
W. R. Menzies — 911 Fort Street — Phone 3-1112
Mais Electric — 1821 Cook Street — Phone 2-4131
Coast Hardware — 639 Johnson Street — Phone 3-2213
McLennan, McFeely & Prior Ltd. — 1400 Government Street — Phone 4-1111
Stelck's HILLSIDE HARDWARE — 2660 Quadra Street — Phone 2-5231
Butler Bros. Supplies Ltd. — 3516 Quadra Street — Phone 3-6911
Glen Valley Hardware — Sooke Rd., Glen Lake P.O. — Phone 8-3541

IT PAYS TO BUY NATIONALLY ADVERTISED PRODUCTS

Historic Portrait of Canada's Leaders

Prime Minister Louis St. Laurent and Governor-General Massey pose with premiers of Canada's 10 provinces for portrait at reception at Government House in Ottawa during federal-provincial conference. Seated, left to right, Premier Duplessis, Quebec; Mr. St. Laurent; Mr. Massey; Premiers Frost, Ontario; Hicks, Nova Scotia; standing, Premiers Manning, Alberta; Matheson, Prince Edward Island; Bennett, British Columbia; Flemming, New Brunswick; Campbell, Manitoba; Douglas, Saskatchewan; Smallwood, Newfoundland. (CP From National Film Board.)

LONDON (CP)—The Queen has named a racehorse in honor of Canada. It is the chestnut filly Maple Leaf, a daughter of Big Game. Maple Leaf is one of a number of promising two-year-olds trained for the Queen by Cecil Boyd-Rochfort.

Norman S. Cull
OPTOMETRIST
609 Fort
• Eyes Examined
• Prescriptions Filled.
• Optical Repairs.
For appointment
Phone 3-6062

Armed Forces Job Insurance Left Up to Men

Legion Plan Waits Result of Survey

OTTAWA (CP)—A move by the Canadian Legion to bring all members of the armed forces under unemployment insurance on a contributary basis was set aside Thursday by the Commons committee on veterans' affairs.

On the motion of J. L. MacDougall (L—Vancouver Burrard), the committee agreed to recommend that the Legion's suggestion be held in abeyance pending a check of the willingness of servicemen to make unemployment insurance contributions.

At the same time, the committee approved a bill amending the Veterans' Benefit Act which will cut off unemployment insurance protection for those who join the regular forces after July 1 this year.

Veterans Minister Lapointe estimated payments to be made this year into the unemployment insurance fund for regular force men will amount to $1,356,000.

He said the benefits were begun during the Korean War to protect those leaving the service after a short term. But it was never intended that the regular forces in peacetime should get unemployment protection on discharge with the government footing the bill.

Shapely Skier Again Linked With Duke of Kent

LONDON (UP) — A British newspaper, the Daily Sketch, Thursday revived rumors of a romance between the 19-year-old Duke of Kent and Rona MacLeod, a shapely, 35-year-old ski club secretary.

Miss MacLeod, who met the duke last winter at Kitzbuehel where she was the representative of the British Ski Club, is appearing in a blueblood charity play and the duke was reported selling tickets.

The rumors of romance started when Miss MacLeod was photographed in the duke's arms at the Austrian resort in February.

It ended when she dismissed the rumors as a "lot of rubbish."

6½ HOURS OF QUESTIONS

Bonner Admits Contract With Kaiser 'Not Firm'

OTTAWA (CP)—A Commons committee strove Thursday to find out when a contract is a contract.

The committee on external affairs spent 6½ hours questioning Attorney-General Robert Bonner of British Columbia on his government's "interim agreement" of last Sept. 17 with the Kaiser Corp. of the United States for a water power project on B.C.'s Columbia River near Castlegar.

Pressed by Liberal committee questioners, Mr. Bonner said the B.C.-Kaiser agreement isn't a firm contract.

"It is a contract to make a contract," he said. "It is a statement of intentions." It was fully binding on Kaiser, under penalty of a money forfeiture if it did not fulfil certain preliminary engineering work, but B.C. had reserved "full freedom of action" as to conditions under which it would issue a water license for construction of the dam.

Resources Minister Lesage suggested that, in view of this, it is "not worth the paper it is written on."

Mr. Bonner replied: "I would not say that at all."

B.C. Bucks U.S. Dam; Hurtful to Mica Plan

OTTAWA (BUP) — Development of a power dam at Libby, Mont., would weaken Canada's future bargaining position in the exchange of Columbia basin hydroelectric power, British Columbia Attorney-General Robert W. Bonner said Thursday night.

He told a Commons committee studying a bill to license improvements on international rivers that his province opposes the Libby dam for that reason.

A United States application for a dam on the Kootenay River at Libby that would flood Canadian land is before the International Joint Commission. The British Columbia government has opposed it.

"We are anxious that the Libby dam not be proceeded with because it would diminish the value of storage at the Mica Creek dam," Bonner said. "If we agree to that storage at Libby we would weaken our bargaining position later."

Federal and provincial officials are studying a plan to dam the Columbia at Mica Creek.

In view of the growing power shortage in the Pacific northwest states, Bonner said, the water power potential of the Mica Creek dam would have less value if "part of the power need is supplied by Libby."

ONTARIO LANDS SICK CADET

SAN DIEGO, Calif (AP)—The Canadian cruiser Ontario made a fast run Thursday to bring a sick cadet here.

George Armstrong, 19, Willowdale, Ont., was taken to San Diego Naval Hospital for an emergency appendectomy.

HMCS Ontario arrived two hours ahead of other ships of its squadron, the destroyer Athabaskan and two frigates. They will continue their cruise Saturday from Esquimalt, B.C., to Halifax.

PROUD OF ITS AGE
Wiser's
DE LUXE WHISKY
IN SMART DECANTER
This advertisement is not published or displayed by the Liquor Control Board or by the Government of British Columbia.

charge accounts invited — mail orders promptly filled

DEMOSETTE has a way with flats

"First Beau"
blue calf
9.95

"Bouton"
blue calf
red calf
taffy calf
black patent
9.95

only at Ingledew's

Ingledew's
also at 623 Granville St., Vancouver — 749 Yates St.

BARR IT'S COLD!

It's been good weather for selling topcoats . . . but poor for sportswear! Because of a cold, late spring, demand for sport clothes has been slow and it is necessary to reduce our inventory of SPORT COATS, BLAZERS, TROUSERS AND CASUAL JACKETS. We are therefore offering our new spring stock at reductions

UP TO ⅓ OFF!

SPORT JACKETS
The very newest . . . in Scotch twists, West of England cloths, Crombies, Donegals and Cheviot tweeds in the latest charcoal shades. Talls and regulars. HARRIS TWEEDS.
COLD WEATHER SPECIAL $29.50

CASUAL JACKETS
In neat waist-length and three-quarter-length models. Priced originally from $12.95 to $23.95.
COLD WEATHER SPECIAL $9.95 to $18.95

BLAZERS
Popula. in every season. Smart blazers in blue, charcoal grey and black . . . Single and double-breasted models. Reg. $37.50 to $42.50
COLD WEATHER SPECIAL $32.50 to $34.50

TROUSERS — In all the latest charcoal shades of browns, greys and blues. Well tailored from melanges, venetians, gabardines and worsted cloths. These are ideal for wear the year 'round. Reg. $14.95 to $25.00. COLD WEATHER SPECIAL, $12.50 to $20.00

SEE OUR WINDOW DISPLAY

MURDOCH-GIRARD LTD.
623 YATES STREET — MEN'S WEAR

FOR YOUR VACATION...
RENT-A-CAR FROM TILDEN

Now is the time to reserve a car for a really glorious vacation. With 5 or 6 travelling, it's an economical, wonderful way to go anywhere. For address of local stations look under TILDEN in telephone books in over 75 CANADIAN cities.

TILDEN Rent-a-Car System

TILDEN RENT-A-CAR SYSTEM
LIMITED
1500 St. Catherine St. W., Montreal. 458

FOR TILDEN SERVICE IN VICTORIA
NATIONAL MOTORS
DRIVE YOURSELF LTD.
855 DOUGLAS ST.—3-2131
Patricia Bay Airport—Sidney 134

NATIONAL MOTORS DRIVE YOURSELF LTD. WILL BE PLEASED TO RESERVE A NEW CAR FOR YOU IN VANCOUVER, NANAIMO, DAWSON CREEK, KAMLOOPS, PRINCE GEORGE, PRINCE RUPERT, NEW WESTMINSTER OR ANYWHERE IN THE WORLD

Woodward STORES (Victoria) LTD.
QUALITY... LOW PRICES... PHONE 2-7231

A "Woodward" Policy Since 1892
If goods should be unsatisfactory, Woodward's cheerfully refund your CASH. There are NO credit slips in Woodward's. Your MONEY is ALWAYS refunded.
"E.W.C.S."

TO CLEAR IMPORTED SWEATERS, 100% Virgin Wool
Discontinued shades and some slightly soiled—otherwise garments are perfect shrink-resistant.

SHORT-SLEEVED PULLOVERS 3.99
Classic style—Sizes 38 to 42. Colours collectively are white, blue, lilac, rose, dark grey mix, red, royal and beige.

CARDIGANS, CLASSIC STYLE 5.99
Sizes 40 to 42. Colours collectively are light blue, beige, dark grey mix, red, royal and white.

Woodward's Allowance for Your Piano—$300
ON THE
PHILLIPS 21" TV COMBINATION $905.00 (Walnut)
Less Your Piano $300.00
YOU PAY ONLY $605.00 (Plus Tax)

Complete Home Entertainment
- Big 21" Picture Tube
- Powerful 10-Tube, Long and Short-Wave Radio
- Separate Speakers to Radio and TV
- Beautiful Cabinet in Mahogany and Limed Oak

WOODWARD'S CONVENIENT MONTHLY PAYMENTS ARRANGED

Woodward's Home Freezer Special
THE ZENITH HOME FREEZER
In Two Popular Sizes

15 Cu. Ft. Special Price $376.60
20 Cu. Ft. Special Price $439.75

Zenith Quality Features Are:
- Sturdily constructed
- Fibreglass insulation
- Automatic interior light
- Temperature control range minus 20 degrees to plus 10 degrees F.
- Attractively styled
- Fast freeze compartment for left-over foods
- Ample baskets and divider
- Ice cube and tote trays
- Juice racks and many other de luxe features

You will save on your food bill by owning a Zenith home freezer from Woodward's. 10% down and balance on easy terms.

Woodward's Announce NEW LOW PRICE
R.C.A. VICTOR'S PICKFORD

$299.95 (Walnut)

21" Console Television, smart cabinet styling in Walnut, Oak or Mahogany.

FEATURING
- Aluminized picture tube
- 19 tubes
- Phono-Jack
- Magic monitor circuit system
- Golden throat fidelity sound

AVAILABLE NOW IN WOODWARD'S APPLIANCE DEPT. EASY CREDIT TERMS ARRANGED

MONTH-END SPECIAL
G.E. POLISHER AND VACUUM
ONLY $115.80
You Save $12.65

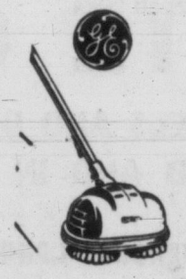

FLOOR POLISHER
Separately
$38.95

VACUUM CLEANER
Separately
$89.50

Woodward's Easy Credit Terms available on this special, 24 months to pay.

GETTING IT AT WOODWARD'S IS YOUR BEST GUARANTEE

Cherry Bank Refused Dining Room Zoning

Ald. D. Smith, Part Owner, Retires as Vote Taken; Opponents Protest Liquor License

Residents who attended a public hearing at City Hall Thursday to oppose rezoning of Cherry Bank Hotel won an indefinite stay of action.

Council passed a by-law permitting James Bay and Glenshiel Hotels to operate public dining rooms, but removed Cherry Bank from the by-law first.

Petitioners argued that the Cherry Bank wanted the license so it could employ its provincial liquor-with-meals and cocktail license. They felt that this would be injurious to the neighborhood.

Ald. Don Smith, who was revealed as a part-owner of the Cherry Bank at the hearing two weeks ago, retired while council voted. He told council that he was not aware when he seconded the motion originally that he was disqualified.

W. H. M. Haldane, QC, appeared for adjoining residents and Joseph McKenna appeared for St. Joseph's Hospital which also opposed the Cherry Bank rezoning.

HAS LIQUOR LICENSE

The lawyers said that Cherry Bank already has provincial license for liquor with meals and a cocktail bar. The rezoning, they felt, would create noise, a nuisance to both the hospital and to adjoining residences, peopled mostly by elderly, retired persons.

Mr. Haldane accused the hotel of "flaunting" present regulations, which permit serving meals to guests only. He showed diagrams of signs at street entrances reading "dining room."

This brought the remark by Ald. Robert Macmillan that the Cherry Bank had recently been issued a permit for $18,000 worth of alterations which specified they should not be used for commercial purposes.

PARKING PROBLEM

Mr. McKenne said that relaxed regulations would mean a more severe parking problem in the vinicity of St. Joseph's Hospital. Owners of two adjoining apartments said many of their tenants were already complaining and some threatening to move due to Cherry Bank activities.

No one opposed the rezoning of the James Bay and Glenshiel Hotels.

A letter was received from the Attorney-General's Department stating that the Liquor Control Board would be asked to investigate granting of liquor licenses in areas not approved by local town planning commissions.

Council, on Town Planning Commission suggestion, had written a letter asking that in future, before a liquor license was issued the applicant should be required to furnish a certificate from the municipality stating that the premises were properly zoned.

COUNCIL BRIEFS

Harrison To Attend Conference

City Council on Thursday voted for attendance of Mayor Claude Harrison at a conference of Federation of Mayors and Municipalities at Edmonton August 28 to September 1.

Council received letters from Saanich and Oak Bay councils stating they were willing to submit to an arbitration board for a ruling on how much each municipality should pay toward a new wing for Jubilee Hospital.

The matter was tabled pending advice from Esquimalt. (Esquimalt council agreed to the suggestion Monday night but official notification of the decision has not been made.)

Provisional millrate for Victoria will be learned Monday when city comptroller Dennis A Young presents the budget to council. Council is expected to meet daily for a week in budget-paring sessions.

Hume and Rumble Ltd. of Vancouver was low bidder when tenders were opened for operation and maintenance of the city's street lighting system.

Hume and Rumble earlier offered to save the city up to $15,000 on its $75,000 annual cost of operation. Instead of accepting the offer, council opened the job to tender.

CRYSTAL POOL SWITCH TO FRESH WATER ASKED

Victoria's famous salt-water swimming pool at Crystal Garden may soon change to fresh water as an economy measure, it was learned at City Council meeting Thursday.

CPR officials asked council to permit a change in existing agreements. The request was referred to public works committee for study.

Pool officials said a wood stave pipe which has drawn salt water from a beach at the end of Douglas Street was in need of renewal. It has been used for 30 years.

Also, higher prices were a necessity if cost of changing salt-eroded fixtures continued. They said the pool operates now at a loss except during the summer.

The letter said that the use of fresh water would not strain city resources.

Bedard Beaten

FLORENCE, Italy (AP)—Bob Bedard of Sherbrooke, Que., and Don Fontana of Toronto were eliminated Thursday from the men's singles of the Florence international tennis tournament.

Mervyn Rose of Australia defeated Bedard, 6-4, 6-1, to enter the quarterfinals while Nicola Pietrangeli of Italy beat Fontana, 8-6, 0-6, 6-2.

Air Force Larger

OTTAWA (CP)—For the first time since 1946, Canada's air force is bigger than its army.

The defense department said Thursday that RCAF strength at March 31 stood at 49,461 and the army's at 49,409. The navy had 19,207 personnel at the same date.

During March, the air force added 164 names to its roll-call while the army dropped 78.

Medical School Will Get Dogs

WINNIPEG (CP)—The public health committee has unanimously endorsed a proposal to turn all unclaimed dogs in the city pound over to the University of Manitoba medical school for experimental surgery.

The committee's recommendation will be sent to city council May 9 for final approval.

The decision was met by a flood of letters, telegrams and telephone calls from anti-vivisectionists across the country. Mayor George Sharpe of Winnipeg received several telegrams from Vancouver and one from Scotland.

500 Victorians, Inspect Gardens

More than 500 Victorians and two busloads of garden enthusiasts from Port Angeles and Tacoma have visited city gardens in the four-day Spring Garden Festival, sponsored by the Victoria Horticultural Society.

The festival, which started on Wednesday, ends Saturday.

In addition to tour of home gardens, buses will leave the C & C stand today at 6.30 p.m. for floodlit Butchart Gardens.

The daily visits will include about 40 of the city's outstanding gardens when the schedule of tours finishes.

Here are Saturday's visits:

Morning—Government House, 1462 Rockland Avenue; Mr. and Mrs. R. H. Edgell, "Little Dene," 3230 Beach Drive; Mr. and Mrs. Frank Burton, 3400 Upper Terrace, and William Cameron, 3441 Mayfair Drive.

Afternoon—Mr. and Mrs. N. Abkhazi, 1946 Fairfield Road; H. G. Worth, "Eagle Crest," 273 King George Terrace; Mrs. D. Spencer, "The Rock," 2906 Cook Street; V. W. Ahier, 1233 Palmer Road, and Mrs. Herbert W. Rickards, 1765 Rockland Avenue.

A West German survey reports window-cleaning is the main cause of household accidents.

The most comfort-conscious women in America wear
$16.95
DR. Locke SHOES
The shoes that step out in style!
CATHCART'S SHOE STORE
1728 Douglas Street, Opposite the Bay 4-6111

BUCKERFIELD'S LTD.
Carrying a Complete Line of
● Seeds ● Fertilizers
● Insecticides ● Seed Potatoes
● Garden Tools
PLANT YOUR LAWN NOW!
FOR BEST RESULTS
UPLANDS GREEN
For velvety front lawn, lb., $1.10
PARKLANDS
For rugged wear of children's feet in backyards, lb. 90¢
WHY PAY MORE FOR FERTILIZERS When You Can Get
UPLANDS SPECIAL
100 lbs. $5.25
50 lbs. $3.20
25 lbs. $1.85
10 lbs. 95¢
All Our Lawn Seeds are Specially Mixed for This Area
BUCKERFIELD'S LTD.
Farm and Garden Store
2105 DOUGLAS STREET PHONE 2-5184

8 x 4
SEND a GIFT
To Your Loved Ones

In ENGLAND
FOR BIRTHDAYS, ANNIVERSARIES AND ALL OCCASIONS
Our whole organisation is specifically devoted to the packaging and despatch of a complete range of Gifts. These are stored and sent direct from our own offices, and you are, therefore, assured that your Gift will arrive in perfect condition on the correct day.
★ Write for our illustrated brochure. ★
John Lyle and Company
POSTAL GIFT SERVICE
32, WILTON ROW · BELGRAVE SQUARE · LONDON, S.W.1

FLY *QANTAS TO HAWAII VIA SAN FRANCISCO
From Vancouver to San Francisco non-stop in 3¼ hours... Honolulu in just 9¼ hours more! Meanwhile, you'll enjoy the unmatched luxury of international air travel in a Qantas Super Constellation, onward-bound for Australia.
Fly either First Class (sleeper-chairs, champagne) or Tourist (the class of its class).
To San Francisco:
First Class . . . $ 51.45
Tourist 39.00
To Honolulu:
First Class . . . $168.00
Tourist 125.00
Call Qantas for details, Hotel Vancouver, TAtlow 8231, or ask your travel agent.
QANTAS
AUSTRALIA'S OVERSEAS AIRLINE
*Pronounce Q as in Quiff (as in champagne.)

CROSLEY 21" TV
$189.50 ONLY
10% DOWN
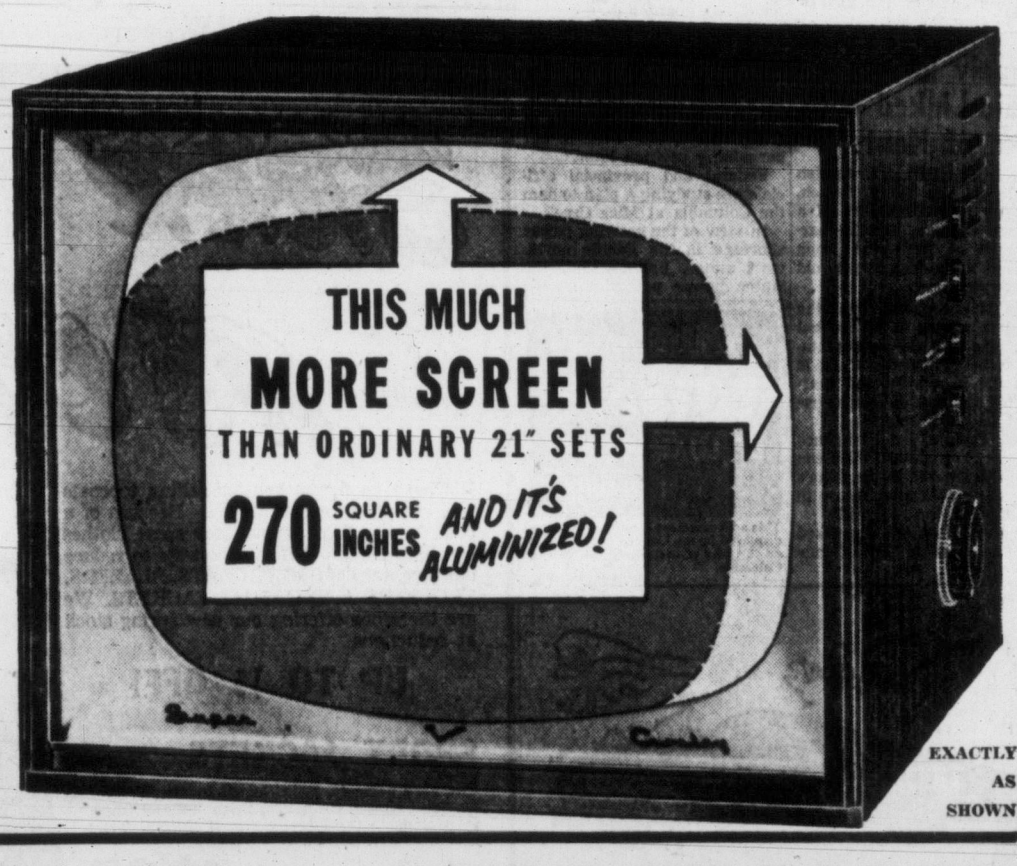

EXACTLY AS SHOWN
WOODEN CABINET WITH YOUR CHOICE OF FINISHES! NEW VERTICAL CHASSIS! MANUFACTURER'S GUARANTEE FOR ONE FULL YEAR!

WHITE GOODS — TV CLEARANCE!
FLOOR MODELS AND DEMONSTRATORS . . . ALL FULLY GUARANTEED AND IN PERFECT CONDITION
3 Only, Westinghouse Laundermats $268.50
3 Only, 8 Cu. Ft. Westinghouse Refrigerators $225.00
1 Only, Deepfreeze Electric Range Fully Automatic $225.00
2 Only, C.B.S. Columbia TV Consoles $315.00
2 Only, C.B.S. Columbia Table Models $275.00
2 Only, Inglis Automatic Washers $249.00
MANY OTHERS TO CHOOSE FROM
FINEST INSTALLATION SERVICE AVAILABLE
Douglas TV gives you every asurance of the finest television reception for your home. Our installation service is second to none, and all adjustments, servicing, etc., are performed in our own plant. No outside work necessary. The TV set of your choice is checked right here, installed by our own men, serviced from that time on by us. You have no other contact to make! Simply buy your TV set at Douglas TV, then sit back and enjoy it!
Douglas TV & APPLIANCES LTD.
2901 DOUGLAS, AT BURNSIDE PHONE 2-9101

Federal Help On New Bridge Killed - Mayor

Efforts at Ottawa Sabotaged, He Hints

Mayor Claude Harrison blamed council public works committee Thursday for killing any hope of federal aid in construction of a new Point Ellice Bridge.

Council later tabled a recommendation of the committee for a public referendum on a two-mill tax hike to complete financing of a new $350,000 bridge.

The mayor held that the publicized indication that the city was willing to "go it alone" spoiled groundwork he had recently laid in Ottawa.

"If I didn't know you so well, I'd say that motion is a first-class effort to sabotage my efforts at Ottawa," he told Ald. Arthur Dowell, public works chairman.

PRESSURE LIFTED

"This will kill that as dead as Caesar's ghost — you've lost every pressure. I don't see what else you can do now but go ahead with this scheme."

The mayor blamed Ald. Millard Mooney for making the motion in the committee meeting and said he "couldn't have been listening when I told him about Ottawa."

Ald. Mooney objected to the mayor's remarks. He said the committee had a letter from "someone interested in building a new bridge" and felt some action should be taken.

Ald. Dowell said that due to the pressure on some members of this council, it was felt something should be done.

"There's lots of time before December," commented the mayor.

Ald. Mooney said that he had promised before his election that he would do his best to get a new bridge, ". . . and I might not be here next year."

TIME FOR DECISION

Ald. Dowell said, "No doubt council will wonder at the sudden recommendation . . . I have read consulting engineer's reports and feel time has come for decision." He said a two-mill tax increase plus moneys already on hand would built the bridge.

City comptroller Denis Young reported that $194,000 in bridge funds, which had been invested in United Kingdom treasury bonds would yield $1,030 interest in May.

Council approved reinvesting of the interest plus other money which had been collected from sale of city lands. The interest rate at 2.2 per cent in effect when the original investment was made has now been reduced to 1.8 per cent.

Ald. Robert Macmillan rose to speak to the bridge question and Ald Pinfold rose with him. The mayor recognized Ald. Pinfold, accepted his motion to table the matter, and declared Ald. Macmillan out of order.

Carmen Busy Talkers

DETROIT (AP) — Detroit Thursday became the fourth city in the world to be served by 1,000,000 or more telephones. Only New York, Chicago and London have more.

THETIS LAKE PARK LANDS MAY BE SOLD

Portions of the 1,300-acre Thetis Lake Park may be sold by the city to raise money for development of other city-owned parks generally and Goldstream Park in general.

Council Thursday approved in principle a public works committee recommendation to sell lands considered in excess of the needs of the Thetis Lake Park recreational purposes. Money derived from the sale would be spent on park improvement.

Mayor Claude Harrison said he thinks Goldstream Park is the logical site for development. He hoped to get more money for that purpose from sale of lands in the disputed Beaver-Elk Lake area.

He envisaged a beach development at Goldstream with the "warmest salt water anywhere on the Island."

Scottish Hockey Appears Doomed

LONDON (CP) — Senior hockey in Scotland has folded and British competition of that calibre will be confined to "about seven" teams in England, it was learned today.

Nearly 60 Canadian players are out of jobs for next year.

Scotland had contributed seven of the 11 British Ice Hockey League teams, formed at the start of the 1954-55 season.

Scottish rink managements had requested a £12,000 guarantee before joining the league next year. It was rejected as "entirely unacceptable."

Helicopter Men Honor Carl Agar

WASHINGTON (CP) — The American Helicopter Society Thursday night awarded its Capt. William J. Kossler award to a Canadian helicopter operator for "outstanding commercial operations" during 1954.

The award was presented at the society's annual banquet to Carl Agar of Vancouver, president of Okanagan Helicopter Limited. The presentation was made by Frederick Lee, administrator of civil aviation in the United States.

It was the first time the award, established in the name of a veteran U.S. coast guard helicopter operator, has gone outside the United States. It is awarded annually for the "greatest achievement in pioneer application or operation of rotary winged aircraft."

OLD INDUSTRY

Seal oil was exported from Newfoundland as early as 1749.

Solarium Book of Memories

The Queen Alexandra Solarium's "Book of Memories" is available to all those who wish to remember, in a permanent way, loved ones and friends that have passed away. Perhaps you have not become acquainted with our "Book of Memories" and would like to phone our Victoria office (tel. 4-9301) for full particulars.

'BOUNCE' COST HOTEL $3,466

VANCOUVER (CP)—Logger Harry Green was awarded $3,466 in Supreme Court here Thursday, as damages for injuries received when he was beaten unconscious in a cocktail lounge.

The award was against the Pacific Hotel Ltd., operators of the Georgia Hotel, and Roy L. Johnson, doorman. Green, former logging union organizer, accused Johnson of beating him up. Johnson was acquitted of an assault charge earlier.

Eight Arrested as Argentina Charges Catholic-Radical Plot

CANVELAS, Argentina (UP) —Eight persons, including a priest, were under arrest today as alleged members of what police said was a Catholic-radical plot to "disturb" the May Day Peronista rally in Buenos Aires.

A communique issued by the Buenos Aires provincial police Thursday night announced the plot had been smashed by the arrests. It said the conspiracy discovered here called for the distribution of "thousands" of anti-government and pro-church leaflets and pamphlets during the May 1 demonstration in the Plaza de Mayo.

The Roman Catholic Church in Argentina and the government of President Juan D. Peron have been feuding for more than six months.

Before you say SCOTCH SAY "DEWAR'S" ...it never varies!

This advertisement is not published or displayed by the Liquor Control Board or by the Government of British Columbia

TIP TOP TAILORS

casual comfort

"DUDE RANCH" SPORTS SHIRT BY ARROW—the latest approach to your leisure hours—a complete and really colorful selection all the way from neat checks to summer pastels.

Arrow quality at $6.95

648 YATES STREET

Tip Top tailors

Now WHITE OWL with the PIERCED HEAD

10¢ Suggested price INVINCIBLES

GUARANTEED QUALITY AND FRESHNESS

IT'S HERE! the most exciting styling advance in Morris history....

The completely NEW MORRIS OXFORD (SERIES II)

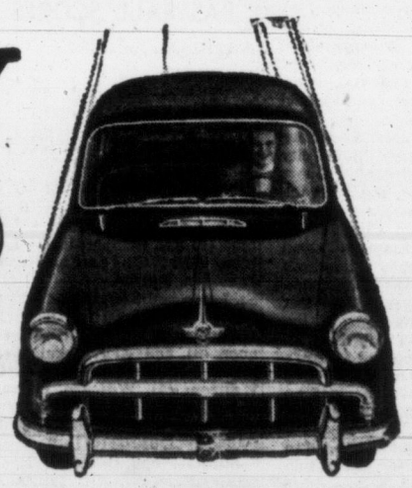

Dramatically different from bumper to bumper! Morris Oxford is a new kind of car you'll be proud to own. Admire its sleeker, longer lines . . . superb styling designed for today's living. Extra-roomy (3½ inches wider inside), the Oxford seats a family of six in perfect comfort, boasts nearly twice as much luggage space as before. And for real power and economy, Oxford's new Overhead Valve engine guarantees better power-packed performance at less cost per mile. Right now, your Morris dealer is waiting to show you the smoothness, steadiness and driving ease of Morris Oxford. Visit him today.

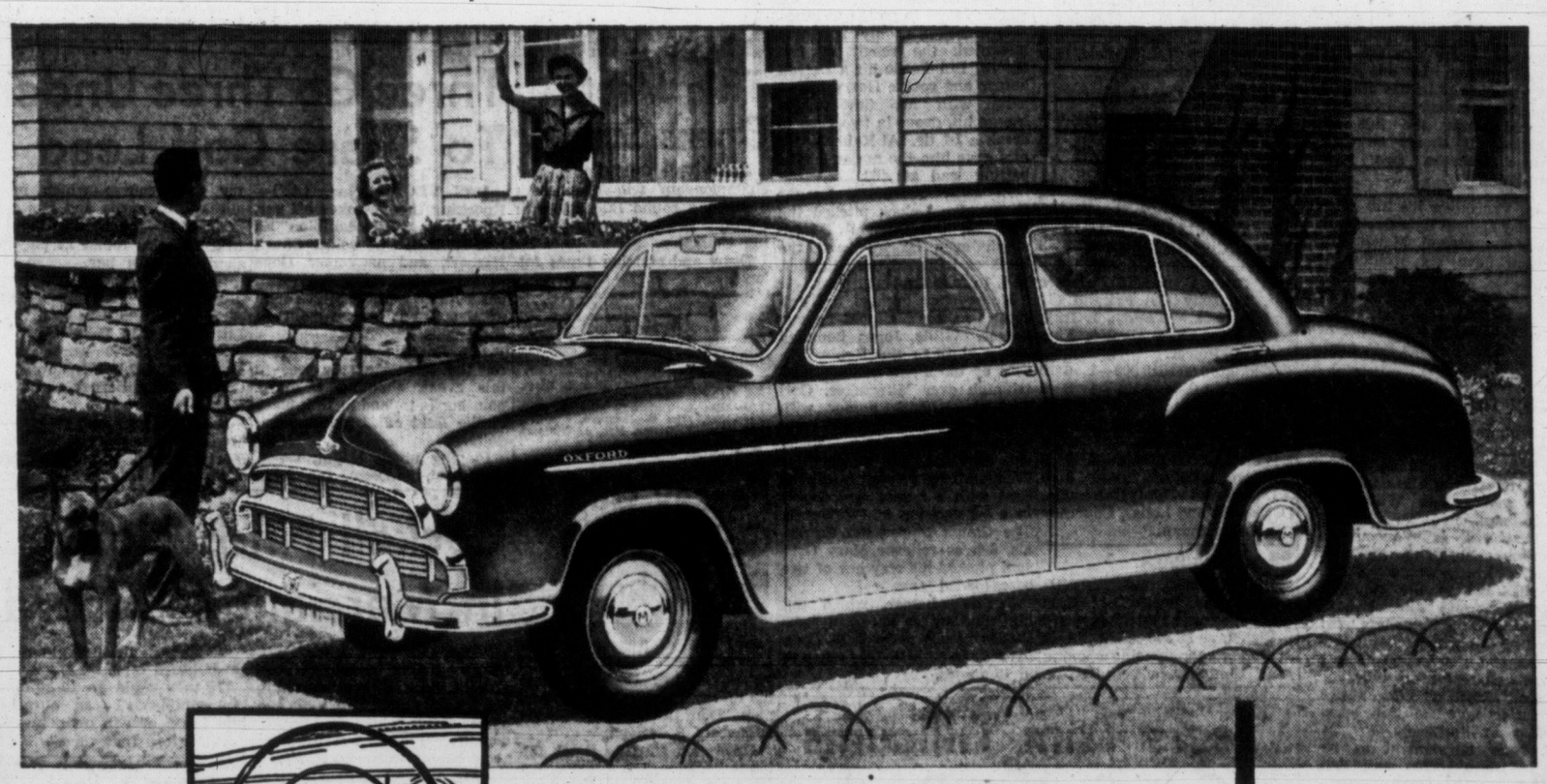

EASIER TO HANDLE AND PARK. Weave through the busiest city traffic, park in the tightest spaces thanks to easy-drive Morris steering. One-piece curved windshield assures better driving visibility.

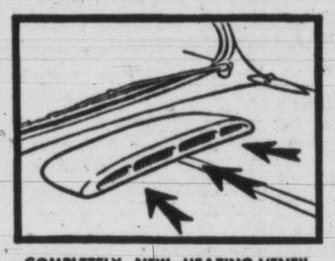

COMPLETELY NEW HEATING-VENTILATING UNIT—Morris Oxford has a unique fresh air intake on the hood for ventilating and warm air control for heating, demisting and defrosting. Only clean air enters since scoop is well above dust and exhaust fumes of other cars.

NO DRAUGHTS . . . NO DUST—Each door of new Morris Oxford is draught-proof and dust-proof. Double seal ensures completely weather-tight joint when door is closed. Notice long-lasting leather-covered seats that need no expensive covers.

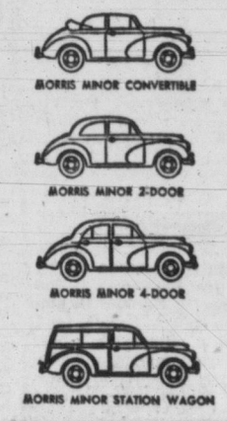

THE M.G. - TF

MORRIS ALSO MAKES M.G. SPORTS CARS

Morris Motors (Canada) Limited, 185 Bloor St. East, Toronto, Ont., Tel. WA 4-8327

OVER 300 DEALERS AND DISTRIBUTORS IN CANADA

BRITISH AUTOMOBILE CENTRE LTD. 971 YATES STREET

COMOX—Comox Garage

ALBERNI—Kennedy's Auto Sales, Johnson St.

RCA VICTOR

TELEVISION PRICES REDUCED

SAVE UP TO

Model	Reg. Price	New Low Price
TRENT 21" Mantel	284.95	269.95
PICKFORD 21" Console	339.95	299.95
TALMAGE 24" Screen	349.95	299.95
WOODLAND 21" Console, 25 Tubes	429.95	349.50
FREEMONT 21" Console, 25 Tubes	459.50	389.50
CAMERON 21" Console, 25 Tubes	469.50	389.50

Prices Shown Are in Walnut Finish

Kent's

742 FORT PHONE 3-7104

Tee Topics

By BILL WALKER

Hugh Morrison meets **Bill McColl** Sunday in the Times Island Golf final at Royal Colwood, and around town it's mostly take your pick, with Morrison a slight favorite if any trend can be ascertained.

It's Morrison because of a better tournament record in the past, if a reason must be advanced. But at Colwood they'll tell you never to sell McColl short because he knows the course so well, most of his honors being gained there.

It's Morrison because he is far more serious about his game this year than he seemingly was previously in city competition. But then it's McColl, because here is a fellow who has never really cracked the big one, and is equally determined about not letting this one slip by.

It's Morrison because as Pro **Bill Court** will say "He's deadly now," Court losing to the Oak Bay shotsmith last Sunday; but it could be McColl if he gets "the game" to go with his remarkable putting ability.

This could probably go on all day, as it will Sunday, a comparison between the two, the verdict to be decided over 36 holes, less or more.

Past Performances

But before it is, here briefly is what they've done in the past, the two finalists.

Morrison is a former Vancouver and B.C. junior champion, five times a member of B.C. Willingdon Cup team, twice Vancouver Match Play champion (defeating professional Freddy Wood on each occasion), Vancouver, New Westminster and B.C. Amateur champion, and Island finalist last year.

McColl is also a former junior champion, both city and provincial, B.C. honors coming in 1939, the year following Morrison's victory; thrice Colwood Club champion, twice Empress Open titlist, Empress handicap champion, Victoria City champion, PNGA medalist last year, and a member of the 1949 Willingdon Cup team.

The biggest part of McColl's game is his putting. When he sinks a putt it's as if he expected it; when he misses, he's surprised.

Morrison could be likened to the opposite. He has a fine long game and a sound snort game to go with it. When's he's putting, he can be red hot.

Thus it could be Morrison's irons against McColl's putter. Let one show improvement in the other's apparent strong point and it could swing the tide of battle. It should be that close between two real fighters.

In Vancouver it's **Bill Mawhinney** against **Lyle Crawford,** and one reason Mawhinney would have for winning is that the following Saturday he treads down the aisle of matrimony.

The winners square off at **Victoria Club** in the B.C. final, **May 15.**

Cup Berths at Stake

And important as are the tournaments in their own locale, they could be indicators towards the selection of this year's **B.C. Willingdon Cup team.**

Crawford is Vancouver's best amateur of the moment, while Victoria would seem to have three in the running. **Morrison** and **McColl** both must be considered along with **Bob Fleming,** the Island medalist, and a member of last year's championship unit.

Don Elford is Vancouver's surprise nominee this year, going to the semis of the Province tournament as he did. **Doug Rajus** and **Bob Kidd** are other leading candidates.

The selectors face no easy problem.

* * *

BUNKER BLASTS — The **Tam O' Shanter** tournaments this year will have a combined prize list of $212,000 . . . biggest plum of all is the **"world"** first prize of $50,000 and a potential of 100 exhibitions at $1,000 apiece . . . **Ben Hogan** isn't hitting the tournament trail as he once did, but there's a carbon copy of him on the circuit just the same . . . The new "Ben" is **Gardner Dickinson** who reflects his idol (and the idol of millions) in looks, swing, temperament and personal mannerisms—so much so that **Hogan,** when he saw Dickinson in his first tournament at Mexico City in 1953, hired the 130-pounder as an assistant at Tamarask, Palm Springs. . . .

SLEATER SOLD

KANSAS CITY (AP)—New York Yankees Thursday sold pitcher Lou Sleater to Kansas City Athletics for the waiver price of $10,000.

Kings of the Maples

Champions of Gibson's Senior Tenpin League, Willshire Heat, left no doubt as to their superiority this year by winning both halves of league race for Poodle Dog Cafe Trophy. Front row, left to right, Ken Munn, Wilbur Webb, George Motion; back row, Nip Sage, Wilf Johnston, Nick Howard. (Times Photo.)

'No Help Wanted Here' New Tiger Mound Motto

By United Press

The softest job in the major leagues these days is being a relief pitcher for the Detroit Tigers.

In fact, the whole bullpen crew may have to apply for unemployment compensation if the Tiger starters keep up their present pace. The Detroit pitching staff, ably coached by that wily old right-hander, Schoolboy Rowe, has turned in eight complete games, every one a winning effort, or more than any other team in the majors.

Thursday night, lefty Billy Hoeft, the "kid" veteran from Oshkosh, Wis., pitched the Tigers to their fifth straight victory, 4-1, with a nifty six-hit effort over the Washington Senators. The 22-year-old Hoeft, who is in his fourth season with Detroit, pitched a three-hitter against the Cleveland Indians in his last outing.

Detroit, pushing into a second-place tie with idle Cleveland, has won eight games and lost five. The only defeats were when the starter failed to go the distance.

Washington's only run was unearned, the result of two errors. Bill Tuttle hit a Detroit homer and rookie Harry Malmberg, with his first major league hit, drove in two runs to break a 1-1 tie. Al Kaline's two hits gave him the major league batting lead at .460.

In other American League games, Ike Delock pitched the Red Sox to a three-hit, 3-1 triumph over Chicago and the Yankees trimmed the Athletics, 11-4, to take first place.

Home runs decided the outcome in three National League games. Willie Jones homered in the ninth to give Robin Roberts of the Phils a six-hit, 3-2 triumph over Milwaukee. Carl Furillo's seventh homer with two on gave Brooklyn a 4-2 win over the Cubs and Ray Jablonski provided the victory for Cincinnati by driving in all the runs with a homer and double in a 3-2 decision at Pittsburgh. The Giants topped the Cardinals, 6-4, as reliever Marv Grissom pitched his way out of two bases-loaded jams.

Furillo's homer, which put him nine games ahead of Babe Ruth's record pace of 1927, delivered the 13th Dodger triumph in 15 games.

BASEBALL SCORES

NATIONAL LEAGUE

	W	L	Pct.	GBL
Brooklyn	13	3	.867	--
Milwaukee	8	5	.615	4
St. Louis	6	5	.545	5
Philadelphia	7	6	.538	5
Chicago	7	7	.500	5½
New York	6	7	.462	6
Cincinnati	3	11	.214	9½
Pittsburgh	2	9	.182	9

Chicago ___ 000 020 000—2 4 0
Brooklyn _ 000 000 40x—4 6 2
Rush and Chiti; Erskine, Labine (7) and Campanella. W-Labine. HRs: Chicago, Rush. Brooklyn, Furillo.
St. Louis __ 012 000 001—4 12 4
New York 004 000 02x—6 9 2
Haddix, Schultz (7), Tiefenauer (8) and Rice, Sarni (8); Hearn, Grissom (7) and Katt, Westrum (4). W-Hearn. L-Haddix. HR: St. Louis, Musial.
Milwaukee 000 101 000—2 6 1
Philadel. __ 010 000 011—3 4 1
Burdette and Crandall; Roberts and Lopata. HR: Philadelphia, Jones.
Cincinnati 000 100 020—3 5 1
Pittsburgh 000 001 100—2 5 1
Staley, Lane (8) and Landrith; Littlefield, Wade (9) and Shepard. W-Staley; L-Littlefield. HR: Cincinnati, Jablonski.

AMERICAN LEAGUE

	W	L	Pct.	GBL
New York	9	5	.643	--
Cleveland	8	5	.615	½
Detroit	8	5	.615	½
Chicago	7	5	.583	1
Boston	8	6	.571	1
Kansas City	5	8	.385	3½
Washington	5	8	.385	3½
Baltimore	3	11	.214	6

New York 013 203 200—11 13 2
Kansas City 201 010 000 4 7 3
Grim, Larsen (2) and Howard; Gray, Bishop (3), Sleater (6), Burtschy (7), Fricano (8) and Astroth. W-Larsen, L-Gray. HRs: New York, Mantle; Kansas City, Power.
Washington 000 010 000—1 6 0
Detroit ___ 000 012 10x—4 8 2
Stone, Shea (7) and FitzGerald; Hoeft and Wilson. L-Stone. HR: Detroit, Tuttle.
Boston ____ 002 100 000—3 8 2
Chicago ___ 000 000 100—1 3 0
Delock and White; Harshman, Dorish (9) and Lollar, Courtney (8). L-Harshman.

RECORD PURSES

INGLEWOOD, Calif. (BUP) —Hollywood Park Turf Club has announced that if expected to distribute $3,340,000 in purses at its summer meeting opening May 13 to set a new record.

Wests Trim Tillicums In Cup Soccer Replay

Victoria West beat off a last-minute rally by Tillicums Thursday night at Heywood Avenue to score a 4-2 victory and advance into the second round of the McGavin Cup soccer series.

Holding a 1-0 lead at the half, Wests scored two more goals in the second half, conceded a quick pair to the young Tillicums and then clinched the match when Timmy Walker scored his second goal with a minute left.

Thursday's game was a replay of an earlier match that ended in a scoreless deadlock. Other teams that have entered the second division of the cup competition are JBAA and Punjab United.

Wests took a 1-0 lead in the first 10 minutes of the match when Whitey Turner blasted a shot into the net off a Tillicum defender. There was no further scoring in the first half.

Len Scott upped the margin to 2-0 with a well-placed blast to the corner in the second half and Walker's ground shot made it 3-0.

Tillicums came to life briefly in the waning minutes of the game, Bobby Marrs putting them on the score-sheet when he deflected a shot off two West players and Cliff Newman drilling in a rebound from the cross-bar for the second goal. However, Walker's second goal put the game on ice for Wests.

The week-end soccer schedule features the Province Cup final Saturday afternoon, Victoria City of the Coast Soccer League meeting Heaneys, leaders in the Victoria and District Football Association first division in the lower Island zone final. Kick-off is scheduled for 2.

Three McGavin Cup games also are billed. On Saturday, Canadian Scottish meet Combines at lower Beacon Hill Park at 2 in a second-round match. In Sunday second-round games, starting at 2, Esquimalt meets Butlers at Heywood Avenue and Wood Motors take on Duncan at lower Beacon Hill.

Flyers Trim Cats

Edmonton Squares Edinburgh Series

Edmonton 6, Shawinigan 3

SHAWINIGAN FALLS, Que. (BUP) — The western champion Edmonton Flyers downed the Quebec League Shawinigan Cataracts, 6-3, Thursday night to force a 2-2 tie in the best-of-nine Edinburgh Cup hockey finals.

The next game will be played in the Montreal Forum Sunday afternoon, the sixth there on Tuesday, and the seventh here next Thursday.

Work on an extra stand was finished just in time for an additional 200 fans to make up a crowd of 6,000 that saw the westerners chalk up a 2-0 lead in the first period and stay ahead with little trouble.

Lorne Davis, once a wingman for the National League Montreal Canadiens, produced one of two exhibitions of multiple scoring with a pair of goals, including the winner, for the Flyers.

The other pair came off the stick of Flyer Bronco Horvath, while singletons were fired by Hugh Coflin and Ed Stankewicz.

Jean-Paul Lamirande, Gilles Dube and Claude Provost scored for Shawinigan.

HIT EMPTY NET

Two of Edmonton's goals were scored into an empty net after Bob Perreault was pulled from the Shawinigan Falls nets with two minutes remaining in the game. Horvath fired the length of the ice into the open net seconds after Perreault left the goal and Stankiewicz sewed it up with 25 seconds left to play.

Sid Smith Awarded Byng Trophy

MONTREAL (CP)—Sid Smith, 29-year-old Toronto Maple Leafs' left-winger, is 1954-55 winner of the Lady Byng Memorial Trophy, the National Hockey League announced on Thursday.

The trophy is awarded on the basis of sportsmanship and gentlemanly conduct combined with a high standard of playing ability. Selectors were hockey writers, broadcasters and telecasters in the six NHL cities.

Smith had 114 of a possible 180 points. Danny Lewicki of New York Rangers was next with 72. Red Kelly of Detroit Red Wings, winner the two previous seasons, was third in the balloting with 53 points.

DOROTHY HERBERTSON
. . . to defend title.

Gorge Vale Title Meet Opens Sunday

Gorge Vale Golf Club ladies' championship will open with qualifying round Sunday, with Dorothy Herbertson the defending champion.

Draw and starting times follow:

10.30—Miss D. Herbertson, Miss K. Rickinson, Miss M. Crawford.
10.37—Miss S. Fry, Mrs. B. Thiriwell, Miss N. O'Connell.
10.44—Mrs. O. Carroll, Mrs. J. Clark, Mrs. S. Paterson.
10.51—Mrs. J. Johnston, Mrs. H. Kirkham, Mrs. B. Matthews.
10.58—Miss M. Stewart, Miss I. Stock, Miss C. Stevenson.
11.05—Miss A. Underhill, Miss W. Fletcher, Miss U. Jacobsen.
11.12—Mrs. W. Dewar, Mrs. A. Williams, Miss E. Jones.
Post entries will be accepted.

Feesey Cup Golf Slated For Uplands

Qualifying round of the annual Feesey Cup competition at Uplands Golf Club will be played Sunday. Back to defend his title will be last year's champion Don King, along with runner-up, R. Newell.

Draw and starting times follow:

8.30 a.m.—C. Smith, M. Dunnett, E. Badminton, S. Evans.
8.37 a.m.—T. Armstrong, E Peden, T. Finical, H. Doherty.
8.44 a.m.—F. Switzer, J. Furmston, E. Holyoak, D. Anderson.
8.51 a.m.—L. Hibberson, B. Humber, H. Francis, F. Jeffry.
8.58 a.m.—M. Cave, H. Barnes, O. E. Day, D. Willard.
9.05 a.m.—W. Luney, F. Ranson, W. Dunaway, J. Sparks.
9.12 a.m.—G. Hope, O. G. Sutton, F. Morten, F. McClement.
9.19 a.m.—F. Moore, O. Jull, W. S. Smith, A. E. Irish.
9.26 a.m.—J. Wilson, A. Glenday, A. Baird, A. C. Watkins.
9.33 a.m.—L. A. Rees, K. Olsen, J. Bramley, A. Webster.
9.40 a.m.—G. S. Pellow, B. Rogers, A. Reside, C. Heggie.
9.47 a.m.—V. Les, R. Newell, D. Dalziel, J. A. Betts Sr.
9.54 a.m.—G. Quincey, N. Bamford, J. Lee, J. Kempston.
10.00 a.m.—Starter's time.
10.07 a.m.—E. Cuppage, D. King, T. Bogle, B. Blay.
10.14 a.m.—C. J. Robertson, J J. Corrin, L. Hale, M. Humber.
10.21 a.m.—D. Clinton, E. Liesch, A. Campbell, A N. Other.
10.28 a.m.—V. Pritchard, H. Charter, A. N. Other, A. N. Other.
10.35 a.m.—R. A Phillips, J. Calvert, R. Elliott, G. Briscoe.
Post entries will be accepted.

'Y' Swim Championships

Swimming championships in the under-13 and under-11 age brackets will be held at the YMCA pool Saturday night, commencing at 6.30. The championships will be held in breaststroke, backstroke, butterfly and sidestroke events.

Dutchmen Take Prized Allan Cup

Return Trophy To East

Kitchener 5, Fort William 3

KITCHENER, Ont. (BUP) —The Allan Cup returned to eastern Canada Thursday night as the Kitchener-Waterloo Dutchmen slapped down the Fort William Beavers, 5-3, to take the series in five games.

The cup was won last year by the Penticton V's who regained the world championship for Canada this spring by walloping the Moscow Dynamos.

Charley Brooker, a Toronto youngster who was almost traded away earlier in the season, scored two goals and set up a third for the Dutchmen as they overcame a two-goal deficit for the victory.

The other goals went to Gerry Theberge, Jim Logan and Pete Kowalchuk, a reinforcement from the Woodstock Senior Bees. Johnny Irving, Vic Kyryluk and Gerry Kirk scored the Beaver goals before 6,329 deliriously happy Kitchener fans.

SUCCESS FOR BOB

It was the first coaching success for Bobby Bauer, the right-winger on Boston's famed Kraut Line, and one of Kitchener's favorite hockey sons. Bauer had taken over the reins of the team from defenseman Clare Martin early in the season.

Playing Coach Bobby Drainville of the Beavers paid tribute to the Dutchmen as "a fine team" and said the turning point came in the fourth game Tuesday when Fort William blew a three-goal lead.

The Beavers bolted ahead 2-0 after 23 minutes of play last night but two Kitchener goals within 11 seconds evened the score. Brooker put the Dutches in front at 9.05 of the second frame and they stayed there.

George Dudley, secretary-manager of the Canadian Amateur Hockey Association, presented the cup to Kitchener captain Bud Kemp in centre-ice ceremonies after the game and the Dutchmen promptly launched into a victory party.

Sports Menu

SATURDAY

DISTRICT SOCCER
2.00—Athletic Park, Victoria City vs. Heaneys, Province Cup final.
2.00—Lower Beacon Hill, Canadian Scottish vs. Combines, second round McGavin Cup match.

MINOR SOCCER
1.00—Hollywood Park, Combines vs. Eagles in replay of Division 5 championship.

RUGBY
2.30—Macdonald Park, JBAA vs. North Shore All-Blacks, B.C. senior rugby final.

TIMES GOLF FINALISTS TO BE WELL ADVISED

When Hugh Morrison and Bill McColl tee off in their Times Island Match Play Open golf final round at Royal Colwood Sunday they will have expert advice if they need it officially.

Referees for the 36-hole final will be Bob Morrison of Uplands for the morning round and professional Joe Pryke for the afternoon round. Both graciously consented to the honor Thursday.

Tee-off times are 9.30 and 1.30 with the B championship between Mickey Bartkow and George Straith scheduled for 9.36 and 1.36.

FIVE-TEAM LEAGUE NOW

Duncan Quits City Softball

Victoria Men's Senior A League has shrunk to five teams, practically on the eve of the opening doubleheader of the season, Sunday afternoon.

Officials of the Duncan entry unexpectedly informed president Jim Lackie Thursday afternoon that the team had been forced to withdraw because of the loss of four key players.

The four players, construction workers, left Duncan suddenly for new jobs in Campbell River, and the team could not find suitable replacements. After an emergency meeting, it was decided to withdraw from the league.

OPENER SUNDAY

The loss of Duncan will not affect the Sunday double-header of Navy vs. Tillicums and Arrows vs. Chinese Students at Central Park. Fletchers, slated to travel to Duncan to open the season in the up-Island centre, now will be idle.

League secretary Leon Hall will draft a new schedule immediately, but it is expected that the teams will still play on the five playing dates each week.

Pats Face Elimination

REGINA (CP)—Unless Regina Pats win tonight's fifth encounter with Toronto Marlboros in their Memorial Cup series, junior hockey's most revered prize will remain in the East for another year.

Turk Broda's Marlboros lead 3-1 and are favored to wrap up the series tonight.

Regina won the best-of-seven series opener 3-1, then lost 5-2 and a pair of 3-2 decisions, the latest in overtime. No team has beaten Pats three times running this season.

HOCKEY SCORES

EDMONTON 6, SHAWINIGAN 3
First period—1, Edmonton, Horvath .48; 2, Edmonton, Davis (Allen) 17.49. Penalties: Holmes 2.27, Coflin 7.25, Davis 11.20, Leger 12.45, Horvath (two minors) 13.48, Dube 16.42.
Second period—3, Shawinigan Falls, Lamirande (Dube) 1.19. Penalties: Hodgson 4.40, Bucyk 14.23.
Third period—4, Edmonton, Coflin (Stankiewicz) .36; 5, Shawinigan Falls, Dube (Grosse, Kachur) 1.46; 6, Edmonton, Davis (Hrymnak) 4.47; 7, Shawinigan Falls, Provost (Broden, Faulkner) 8.18; 8, Edmonton, Horvath (Bucyk) 18.05; 9, Edmonton, Stankiewicz (Horvath, (Bucyk) 19.35. No penalties.
Stops: Hall 4, 10, 17—31; Perreault 5, 6, 4—15.
Referee, Georges Gravel; linesmen, Jean Landry, Aurele Turgeon.

KITCHENER 5, FORT WILLIAM 3
First period: 1—Fort William, J. Irving (M. Irving), 2.40. Penalties: Brayshaw 13.26, M. Irving 13.53, Theberge 14.33.
Second period: 2—Fort William, Kyryluk (Drainville), 3.09; 3—Kitchener, Brooker (Kowalchuk), 4.57; 4—Kitchener, Theberge (Laufman), 5.09; 5—Kitchener, Brooker (Kowalchuk, Bauer), 9.05. Penalties: Antoniazzi (minor and misconduct) 6.33, Lee 6.33, Logan 13.43.
Third period: 6—Kitchener, Logan (McKenzie, Hamilton), 7.16; 7—Kitchener, Kowalchuk (Brooker, Bauer), 8.26; 8—Fort William, J. Kirk (Hamilton), 19.43. Penalty: Theberge 19.22.
Stops: Morin—10 7 9—26; Woodall—10 14 6—30.

Three Go Three Under To Share Golf Lead

LAS VEGAS, Nev. (AP)—Knocking three strokes off par, U.S. open golf champion Ed Furgol, PGA title holder Chuck Harbert, and newcomer Gene Littler tied for the lead with 69s Thursday in the first round of the $37,500 tournament of champions.

Sam Snead took a rear seat for the third straight year in this event, shooting a disappointing 74 to land in 16th place in the field of 21 professional golfers.

Playing under bright, warm skies over the Desert Inn Country Club course—which measures 7,102 yards and has par of 36-36-72—the windup of the first 18 holes found 11 players shooting under par.

Launching a bid for the $10,000 top money, Furgol carded 34-35-69. Harbert and Littler did it in 35-34-69.

Knotted at 70 were Lloyd Mangrum, Bob Toski, Pete Cooper Jerry Barber and Eric Monti.

Rounding out the par breakers were Cary Middlecoff, Marty Furgol and Mike Souchak, tied at 71.

Cockell Finds Holes In Marciano's Record

BERMUDA PALMS, Calif. (BUP)—British champion Don Cockell did a little research in the record books Thursday and as a result announced confidentally: "I'm not worried a bit about champion Rocky Marciano scoring a fast knockout."

In a talkative mood, the Britisher said: "I see six fighters went 10 rounds or more with the champion.

"Just take a look at his record," he went on. "Ted Lowry boxed him two 10-round scraps, while Don Mogard, Roland La Starza and Red Applegate all went the limit in 10-round bouts.

"Some of these fighters I never heard of.

"If they could go 10 rounds, I'm confident I can outpoint him in 15 or win on a knockdown before that time."

RENT A BOAT, OUTBOARD MOTOR
Trailer and Hitch Complete
$6 Per Day. Or RENT Separately.
TYEE BOAT RENTAL
ON THE TILDEN-RENT-A-CAR LOT
855 DOUGLAS - - - - 2-1033

BRAND NEW
1955 HILLMAN
4-DOOR SEDAN
ONLY
$1699
VICTORIA
Including Heater and Directional Signals
JAMESON MOTORS
740 BROUGHTON 4-8353

INTER-CITY
LACROSSE
SEASON TICKETS
MEMORIAL ARENA — 1925 BLANSHARD ST.
TOMORROW ONLY
In order to ensure the same seats you held last year it will be necessary to renew your contract before 12 Noon, Saturday, April 30.
SALE OF NEW CONTRACTS — MAY 3
TWO WAYS TO BUY
1—Pay $3.40 per seat in advance for the last 4 games of the league schedule, and pay as you go for the 12 preceding games.
2—Pay in advance for full league schedule, 16 games, $13.60 per seat
REMEMBER—MANN CUP FINALS IN WEST THIS YEAR

MEN! Be Smart . . . choose a SLATER Shoe

SLATER shoes are capturing new wearers, in unbelievable numbers! See these new "Lo" racy, two-eyelet ties that are breaking all records.

SLATER shoes are THE choice in the search for a standard which gives you a resounding profit on your purchase. Check your friends and see!

SLATERS are Ankle-fashioned comfort and more enduring good looks.

SEE
ARTHUR ASH
"The Slater Shoe Store"
1229 Government St. 4-5241

On The

OUTDOOR FRONT

With DENNY BOYD

Fears expressed by some gloom prophets that deer hunting on Salt Spring Island is being menaced by a serious epidemic are completely groundless, according to findings of the local Game Office.

Carcasses of some emaciated and diseased deer were found on the island and a hue and cry went up from some hunters who feared for the future of Salt Spring hunting.

However, discovery of dead deer is nothing new, nor does it present a serious situation. The same thing has happened on Vancouver Island in recent years, one of the most recent cases being in the Goldstream Park area five years ago. Goldstream recovered and, according to our Game Office experts, so will Salt Spring.

Boyd

Death of the deer is nothing but a manifestation of nature asserting herself to establish a balance between the deer crop and the available graze.

Game management biologist Don Robinson performed an autopsy on the carcass of one of the dead deer and reported his findings and conclusions to the Game Office.

The dead deer, an adult buck, was found to be in extremely poor condition, its existence having been undermined by three factors.

1. It was suffering from several infestations of parasites, noteably lung worm and cecal worm of long standing.

2. Bacterial infection of one of the pus-forming types was established and probably was poisoning the animal.

3. The animal was debilitated, probably because of factors 1 and 2 or from a combination of them, coupled with a poor diet.

The poor graze diet available to the animal had led to malnutrition, lowering its strength and resistance and rendering it vulnerable to parasites. These parasites, in turn, left it susceptible to bacterial invasion.

Salt Spring Island is hunted fairly heavily but still it is inhabited by many deer—too many deer for all of them to live in health.

The Same the World Over

On a farm, the farmer can raise only the stock that will be supported by his acreage. When a country is over-populated, as in India or China, great epidemics thin out the population. Under-sized and wormy trout occur in lakes that are over-stocked in fish but low in trout food content.

The situation on Salt Spring boils down to the fact that there are too many deer for the land to support all, so some of them go hungry. Slow starvation leaves them in weakened condition and they are prey for killing diseases. However, only a small part of the deer herd will be hit by the diseases because the danger of starvation will be eliminated as the deer crop is thinned out to the proper proportions.

As Inspector George Stevenson says, "Game management is nothing more than common sense and mathematics."

In this case, mathematics have been applied to find the reason for the death of the deer. The common sense will be used in standing by and letting nature, the greatest game manager, take her own steps to maintain the life balance of our game.

* * *

FISHIN' AROUND—The **Willis Point** area in **Saanich Arm** is reported to be ripe for both bluebacks and springs. And persistent fellows, like **Claude Creed**, are taking nice springs from **Todd Inlet**. Herring-strip in the early morning and early evening pays off. For the blues, green and white flies, yellow **Kamlures** and number 3 **Tom Mack** spoons have been scoring. . . . Good blueback fishing is reported from **Nanaimo**. . . . Tidal stretches in the **Oyster, Puntledge** and **Big Qualicum Rivers** are turning out good catches of sea-run cut-throat trout. . . . Some springs being taken in **Comox Harbor**. . . . **Stamp, Sproat** and **Nahmint Rivers** good on fly. . . . **French Creek** good for blues.

Babe Ruth Baseball Opener Set May 8

The newly-formed Babe Ruth League will begin to pare down to the 15-man rosters allowed on its six teams this week in preparation for the May 8 opening day at Beacon Hill Park.

A total of 190, 13, 14 and 15-year-olds have registered with the loop, and the overflow of players will be organized into a farm league, with games to be played at McDonald Park.

Following are the team personnel:

McCall-Davey—Frank Chambers, Garry Lawrence, Richard Blake, Barry Cosier, Jim Coyle, Jamie Costain, Bryan Gray, Ron Grossmith, George Haines, Trevor Hanson, Tony Knowles, Alex Lacey, Steve Lezetc, Wally Lum, Dave Ringland, Everett Sandberg, Bill Perry, Rod Skillings, Fred Gonnerville, Ron Richardson, Russell Heughan, Rex Vickers, Murray Superle, Jim McMaster, Doug Coppin, Douglas Beckley, Tom Fitzsimmons, Brian Egan, Bert Cronk. Manager—Ralph Cosier. Assistant manager—Colin Kilburn.

Eagles—Alan Dand, Bob Muse, Barry Baker, Dave Black, Jerry Brune, Pat Burns, Ed Castner, Bobby Dunkeld, John Forgie, Norm Kiven, Alan Graham, Jack Greenwood, Doug Jolliff, Brian Lindsay, Gilbert Payne, Murray Superle, Colin Tennyson, Gary Whitcombe, Allan Goddard, Mike Kachanoske, Ken Birch, Mike Watson, Horace Mayes, Sandy Sands, Ken Potts, Clin tWilliams, Bruce McLay, Gerald Quan, Ron Brown. Manager—Pete Wright. Assistant manager—Len Fraser.

Menzies Fuel—John Chesman, Barry Menzies, Tom Bourne, Ted Bourne, Ted Carson, Ray De Macedo, Dave Fiddler, John Hicks, Peter Kenedy, Gordon McBride, Lyn Mather, Steve Merriman, Richard Murphy, Jim Nelms, Wayne Pickering, Robert Taylor, Ray Vestrup, Robert Webster, Bill Carlow, Don May, Jim Reid, Alf Boyles, Den Williams, Jack Gordon, Brent Siddon, J. Prinsle, Don McKinney, Blair McLean, Brian Craig, Wallace Cardert. Manager—Bert Hayward. Assistant manager—George Murphy.

Tillicums—Brian Lenton, Robin Barnes, Brian Atkinson, Don Bell, Ed Broadwell, Sandy Caldwell, Walter Cannon, Bill Chandler, John Devlin, Bill Feasey, Joe Gillings, Dave Green, Paul Johns, Gordon Moody, Doug Moonen, Barrie Neff, Vern Parrett, Michael Sloan, J. Starling, Terry Cox, Ray Beach, D. Marrion, Doug Dickie, Richard Brune, Roy Van Pelt, Dallas Middleton, John Davis, Barry Johnson, Dave Bishop. Manager—Alf Tripp. Assistant manager—Dave Harrison.

Optimists—Sid Watson, George Brice, Les Brice, Kenny Byce, Larry Caldwell, Lou Fletcher, Garry Howard, Joe Kolodychuk, Larry McPherson, Larry Mosure, James Powell, Bill Wakeham, Vic Wescott, Ormand Wood, Dave Work, Barry Harford, Eric Hodges, Ron Frumerie, Lawrence Fletcher, Bob Chapman, Danny Barnes, Dave Taylor, Gordon Flack, Daryl Lorimer, Dave Hogwood, F. Gilbert, K. Street, Barry Lodge, Gerry Moss, Pat Thompson, Gordon Lennox. Manager—Jack Brice. Assistant manager—Al Heath.

United Commercial Travelers — Glen Cunningham, Dave Emery, Jerry Booth, Ernie Byrnell, Gerry Coldwell, Gary Hall, Grant Hunter, Ken Jones, Blair Kilby, Ian McPhee, Ken Moves, Gordon Osborne, Len Pedersen, Guy Price, Monty Vanden, George Webb, Willie Wong, Vic Picklyk, Jerry Jackson, Fred Thompson, Drakman, Wayne Marchment, Ted Naunton, Gerry Grant, Doug Brooke, Billy Matachuk, John Simpson, Dennis Bremner, John Richardson, Ed Mitchuk, Ronald Empey. Manager—Roger Emery. Assistant manager—Vic Booth.

RACING FOOL WINS

LEXINGTON, Ky. (AP)—Racing Fool, living up to his name with each passing day as Kentucky Derby time approaches, won the Blue Grass Stakes Thursday for his most important victory in four straight.

TERRY TOBACCO

THE CUMBERLAND ROCKET, Terry Tobacco, has accepted a scholarship to the University of Washington and will turn out for the university's track team. The British Empire Games sprinter will take a five-year course in engineering, starting in October.

Bays Meet All-Blacks For B.C. Title

James Bay Athletic Association first division ruggers will meet the upstart North Shore All-Blacks in the British Columbia senior rugby championship Saturday at Macdonald Park at 2.30.

Bays, Vancouver Island champions, will be meeting the team that turned in a stunning upset last Saturday on the mainland. On the short end of the odds, All-Blacks qualified for the B.C. final with an upset victory over the heavily favored Vancouver Rowing Club.

JBAA has won the city championship, the playoff title and Island crown in a highly successful season under coach Alex Macdonald.

Last week the JBAA second division team won the B.C. title in their division with a 6-0 victory over Vancouver Ex-Tech in Vaneouver.

Four members of the second division team will move up with the firsts for Saturday's match.

The reinforcements are forwards Ray Ramsay, Gerry Sylvester and Jack Sims and speedy wing Charlie Bishop.

The team will be without the services of dependable veteran Frank Gower, out of action with an injured leg.

Filling out the beefy forward wall will be Harry Turner, Pete Barry, Keith MacDonald, Pete Fowles and Harry Millard.

John Skillings will be at scrum-half, Dave Cooke at stand-off and Bill Abbott or Ken Higgs will start at centre. Wing three-quarters is Gary Pynn and Ray Hanson will be at fullback.

Wanta See the Derby? Better Get a Medical

LOUISVILLE, Ky. (AP)—Coming to the Kentucky Derby? Got your tickets? Made your reservations?

Then get a physical checkup, and, if you're in good health, come ahead.

You may get only a glimpse of the country's best three-year-olds as they speed the 1¼ miles around the Churchill Downs track May 7 in the 81st running of the Derby. But, if you're like most of the 100,000 who annually come here for a horse race of slightly more than two minutes duration, you'll be satisfied. And, besides, you can tell your grandchildren you saw a Kentucky Derby.

Hotel reservations start coming in months before the Derby. Many are on a year-to-year standing basis as are many ticket reservations at the Downs. Tickets assuring a seat are sold out weeks in advance.

All hotels try to keep some rooms in reserve. Louisville is not jammed until mid-week before the Derby. Then it's every man for himself. Special trains and buses by the dozens will be in use. Many trains are shunted onto sidings to provide accommodation for passengers.

Regular rates of $6 to $10 for downtown hotel accommodation prevail until the Thursday before the big day. The minimum then is raised to $25 a day with a three-day reservation required.

MELD WINS GUINEAS

NEWMARKET, England (UP) — Meld won the 1,000 guineas race today at Newmarket with Aberlady second and Feria third.

Meld won the mile race by two lengths with one and a half lengths between the second and third horses. Twelve fillies competed in the second of Britain's classic races for three-year-olds.

Meld was the 11-to-4 favorite. Aberlady was a 100-to-7 shot and Feria was started at 6 to 1.

RACE RESULTS

GOLDEN GATE

First Race—

Wake Up (Trejos)	$21.70	$8.50	$4.20
Ballet Bam (Glisson)	---	9.50	4.30
Solid Sir (Lumm)	---	---	2.60

Time—1.11 2-5.
Also: Bull Oaks, Barbefinis, Side Latch, Flash O'Gold, Georgia Ginny, Marveco, Nine To One, Big Blast, Two Speed.

Second Race—

Bob Away (Yeutter)	$9.80	$4.40	$3.70
DH-Killorcure (Neves)	---	2.80	3.60
DH-Long Pull (York)	---	2.90	3.00

DH-Dead heat for second.
Time—1.50 1-5.
Also: Liberty Lee, Troy Chief, Flying Abbey, Hafley, Bit O'Rouge, Better Value, Colonel Dante, Magnum, Double Sail.
Daily double—Wake Up to Bob Away paid $105.90.

Third Race—

Solid Girl (Maese)	$11.10	$6.30	$4.50
Knockout Shop (York)	---	5.80	4.20
Moon Rage (Harmatz)	---	---	4.30

Time—1.39.
Also: Dust Devil, Silent Shoe, Reading Star, Telautograph, Sonoma Falls, Nicocilis, One Trust.

Fourth Race—

Mommie's Mare (Neves)	$10.90	$5.80	$3.60
Grandpa Sam (Fry)	---	19.00	6.90
Gallant Lee (York)	---	---	2.80

Time—1.11 1-5.
Also: Jubilation, Delfan, Notorious, Sea Phantom, Beldan, Keen Money, Blue Queen, War Contract, Sir Clipper.

Fifth Race—

War Filly (Trejos)	$11.00	$5.50	$3.30
Ambiel (Maese)	---	7.40	4.10
Cover Me Up (York)	---	---	3.00

Time—1.10 2-5.
Also: Gollywood, Naligar, Membrillo, Fort Union, Lady Brownie.

Sixth Race—

Tecoltito (York)	$28.60	$12.10	$8.60
Gliding Wings (Scheih)	---	7.20	5.60
Flying Atlas (Trejos)			25.10

Time—:52 (equals track record).
Also: Crimson Star, Flag's Boy, Your Regards, Provincial, Ferke, General Riley, Lucky G.L.

Seventh Race—

Scotch (York)	$3.40	$2.80	$2.40
D-Father's Risk (Glisson)	---	8.50	2.80
Focus (Longden)	---	---	3.40

D—Father's Risk, original winner, disqualified for foul and placed second.
Time—:52 1-5.
Also: Mr. Henry L., Fortuneway, Action Jackson, More Glory, Fair Elm, Rearmed Robin, Home Town Hero.

Eighth Race—

Anhajo (Maese)	$10.10	$5.10	$3.30
Haganah (Glisson)	---	5.00	3.40
Illescas (Harmatz)	---	---	5.70

Time—1.43 4-5.
Also: Bart's Rock, Replica III, Galacope, Single O.

Camosun Net Opening

The Camosun Tennis Club will open its 1955 season Sunday at the Kingston Street courts at 1.

Feature of the opening day will be an American Tournament, after which téa will be served in the clubhouse. Courts are reported to be in excellent shape and old and new members will be welcomed.

COAST BASEBALL

	W	L	Pct.	GB
Seattle	14	10	.583	-
Los Angeles	13	10	.565	½
San Diego	12	10	.545	1
San Francisco	12	10	.545	1
Portland	9	9	.500	2
Sacramento	10	11	.476	2½
Hollywood	9	14	.391	4½
Oakland	8	13	.381	4½

S. Francisco 010 001 016—9 9 2
Oakland 320 010 000—6 10 0
Bearden, Walsh (2), Chandler (8), Zabala (9), Bradford (9) and Landini, Ritchey (8); Van Cuyk, Strahs (9), Besana (9), Murphy (9), Beamon (9) and Swift.

Hollywood 000 000 010—1 9 2
Los Angeles 001 003 00x—4 7 1
Garber, Hogue 8) and Hall; Zick and Pramesa.

San Diego 001 000 006—7 11 3
Seattle 000 101 000—2 7 1
Kerrigan, Lyons (8) and Aylward, Gladd (8); Heard, Kennedy (9), Judson (9) and Orteig.

City Paddle Stars Compete in B.C. Meet

Victoria's Art Ngai and Nancy Craig will be defending their singles titles tonight in the B.C. Open Table Tennis Championships at Vancouver.

The tourney, which started Thursday, also has been entered by Ray Greenwood, Val Druce and Henry Smuda of Victoria.

Out-of-town stars include Warren Pinard, Pacific Northwest singles champion, Bob Hage of Portland and Chris Ericksson of Seattle, biggest obstacle to Mrs. Craig's bid for a second straight singles victory.

ARGO-BOUND?

TORONTO (CP) — Toronto Argonauts of the Big Four Football Union said Thursday they will talk over contract terms with quarterback Don Klosterman, leading United States college passer with Loyola College four years ago.

SUCCESSFUL MEN PREFER PALMOLIVE

HOWARD FLETCHER—TV PRODUCER
Palmolive Shave Cream gives you an
ALL-DAY SHAVE
Palmolive's beard-softening oils wilt your whiskers *right down to skin level.* You get a *closer* shave — an ALL-DAY shave. You look your best from morning till night.
Top off your shave with Palmolive After Shave Lotion. Soothes your face from shave to shave.
PALMOLIVE SHAVE CREAM
LATHER or BRUSHLESS

ESTABLISHED 1897
at WILSON'S
COMFORTABLE but businesslike, too!

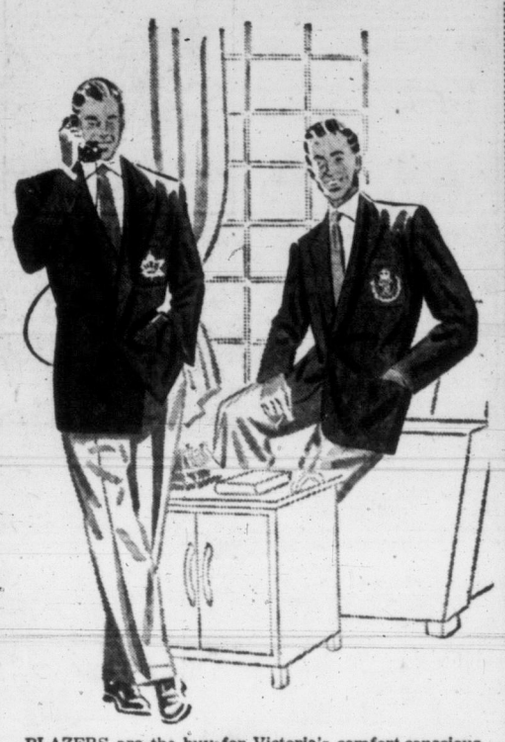

BLAZERS are the buy for Victoria's comfort-conscious businessmen! Perfectly suited to our clime, here is informal attire that brings you the smart good looks of a business suit. Our outstanding collection includes Navy Blue in both single and double-breasted styles, with smoked pearl buttons. Only 37.50

We also have a selection of BLACK BLAZERS, single-breasted only, with white pearl buttons. Try one on!

SLACKS . . . a full selection of popular shades, including of course, all of the greys, the perfect match for your new Blazer. From 18.50

Our Budget Plan Will Help You
W&J WILSON LIMITED
1221 Government Street - Opposite Post Office - 3-7177

The best of the light beers
High Life
PRINCETON BEER
PB-55-6
This advertisement is not published or displayed by the Liquor Control Board or by the Government of British Columbia.

1955 HILLMAN — THE BETTER CAR
For the Average Family . . .
IT HAS POWER FROM THE WORD GO!

PRICED from— $1699.00
Fully Equipped—Including Heater, and Turning Signals

Special Time Payment Plan
Ask about Jameson Motors' new Time Payment Plan which can include the special holiday budget feature—no payments during July and August!

Drive the new 1955 Hillman, powered by the entirely new VALVE-IN-HEAD ENGINE for 16% more power, with no increase in operating costs! Embodying 20 NEW FEATURES such as Foam Rubber Seats for added comfort, more luxurious interiors, improved quality trim, Super Cushion Tires for greater riding comfort and many, many more! AND LOOK AT THE NEW LOW PRICE!

- De Luxe Sedans
- Convertible
- Husky
- Special Sedans
- Californian Hardtop
- Estate Wagon

WE NEED USED CARS . . . SO TRADE IN YOUR PRESENT CAR NOW!
Jameson Motors Ltd.
Vancouver Island Distributors for Hillman, Humber, Sunbeam, Rover and Land Rover
740 BROUGHTON ST. PHONE 4-8353

SAVE $40.00
AT YOUNG AND BANFIELD'S ON
RCA VICTOR TV
Symbol of Quality The World's Most Dependable Television

21" PICKFORD CONSOLE
REGULAR PRICE $339.95
NOW ONLY $299.95 In Walnut
A SPECIAL! Antenna, completely installed for $49.50
THE PICKFORD HAS ALL THESE FEATURES:
- 19 tubes
- Giant-size, Deep-Image picture tube
- Magic Monitor circuit system
- Power transformer
- Phono-Jack
- A truly distinctive piece of furniture

EXACTLY AS SHOWN PAY ONLY ABOUT $3.50 A WEEK
YOUNG and BANFIELD
FORT AT BLANSHARD PHONE 2-7181

RETREAD NOW WITH GOODYEAR SUPER CUSHION

12.85
SIZE 670x15
VICTORIA TIRE LTD.
GOVERNMENT AT HERALD ST.
2-6184
THE ISLAND'S LARGEST TIRE SHOP

NOW . . In Canada!

ZENITH
A famous watch . . . all-time precision record-holder at Switzerland's famous official Neuchatel State Observatory. At last, obtainable by discriminating Canadian buyers, only at reputable jewellers wherever this ZENITH sign is exhibited. Ask to see a Zenith watch today.
ZENITH Official Representative
F. W. FRANCIS LTD.
JEWELLERS
1210 DOUGLAS ST.

DICK TRACY

NANCY

BUZ SAWYER

DOTTY

MARK TRAIL

BUGS BUNNY

ALLEY OOP

ORPHAN ANNIE

KING AROO

LONG SAM

OUT CUR WAY

BOARDING HOUSE

MARTHA WAYNE

AROUND HOME

PENNY

HOME GARDEN

By HILDA BEASTALL

New Daffodils Expensive But Time Will Cut Price

No spring in Victoria would be complete for me without spending some time admiring the newest daffodils. Along with them, of course, I find many of my old favorites still holding their own.

Hilda

You would rave, as I did, over Louise de Coligny, a new pink with the added attraction of delicious perfume even on a cold day. Pink Rim, however fits better into my budget. Other collector's items this year are Ceylon, displaying pure elegance in a flared orange cup and smooth overlapping yellow perianth at $10 each; and Irish Rose, a new pink not yet opened, at $40 each!

The encouraging part about high priced daffodils is the fact that sooner or later they come down to fit into almost any budget.

Several names known for many years still stand high on my list of favorites, such as the three-time highest award winner all-white Cantatrice; the orange-cupped Rustom Pasha; the large blossomed, three-to-a-stem Thalia; and Roxane, another almost-white beauty of good substance.

A novelty which will appeal to some is an ice-white bloom with a wide cup bearing the markings of a five-pointed star. It's name suitably enough is La Argentina.

Whether you have a preference for the huge golden trumpeted varieties or dainty flat cupped gems in cream or white, you will find that they all belong to the genus Narcissus. Daffodil is a pet name given to the long trumpeted varieties, a name which remains full of nostalgic memories from the childhood of each of us.

School Band Leaves For Kimberley Show

S. J. Willis Junior-High School Band left by bus Thursday for an exchange appearance at Kimberley.

A Kimberley student band will play here in about two weeks.

The 35 student musicians, under direction of C. H. Denike were slated to rest briefly at Spokane and at Grand Coulee Dam. The concert will be presented Saturday evening.

Dumping Fees Blamed

Fees for dumping at the city incinerator were blamed at a police commission meeting Thursday for indiscriminate rubbish scattered in the city.

HISTORIC SHIP

OSLO (CP) — Norway's oldest vessel, the 50-ton motor sloop Fredrikshald, has been put up for sale. The sturdy oak vessel was built in 1808.

TIME OUT!

By JEFF KEATS

"Tell them they needn't fear us, Guide!"

ACROSS
1 Flying insect
5 Feathered flier
9 Flying mammal
12 Citrus fruit
13 Arrow poison
14 Winglike part
15 Masculine appellation
17 Girl's nickname
18 Nicks
19 Resilient
21 Whirl
23 Affirmative reply
24 Possessive pronoun
27 Preposition
29 Czechoslovakian capital (var.)
32 Stick together
34 Baby bed
36 Kitchen tool
37 Higher in stature
38 Close
39 Those there
41 Still
42 Fabulous bird
44 Famous English school
46 Mariners
49 Cleansing substances
53 Sea eagle
54 Feign
56 Equip
57 Bewildered
58 Russian wolfhound
59 Paid notices in newspapers
60 Remit
61 Lairs

DOWN
1 Happy
2 Egyptian river
3 Prayer ending
4 Passage in the Bible
5 Container
6 Notch
7 Stagger
8 Disorder
9 Illegitimate
10 Russian mountains
11 Magnesium silicate
16 Reach toward
20 Petal part
22 Motionless
24 Sacred image
25 Drink heavily
26 Cut off wool
28 Group of eight
30 Toward the sheltered side
31 Feminine nickname
33 Enter (var.)
35 Branching
40 German district
43 Musical passages
45 Wanderer
46 Antitoxins
47 Dry
48 Ascend
50 Competent
51 Scheme
52 Oriental coins
55 Unhappy

Answer to Previous Puzzle

Secret Profit Charge In Real Estate Suit

Mrs. Dorothy Mary Punderson, operator of the Elan Educational Centre at Cowichan Bay, is being sued in Supreme Court by Mrs. Philippa Despard Holmes, for balance of payment for the purchase of a $56,000 Island property.

Mrs. Punderson in a counterclaim, alleges that Mrs. Holmes and Pemberton Holmes Ltd., real estate firm, made a secret profit of $11,500 from the real estate deal. She is asking that the contract to buy the property be rescinded.

The civil action is being heard by Mr. Justice J. M. Coady. Alan Baker is acting as counsel for Mrs. Holmes, E. V. Levy of Vancouver, is counsel for Mrs. Punderson.

In her suit, Mr. Holmes claims the defendant owes her $18,585 for the 75-acre Cowichan Bay property, which Mrs. Punderson bought in May, 1951, for $56,000.

Mrs. Punderson on the other hand claims the original owner's price for the property was $45,000, but it was bought secretly by Mrs. Holmes and sold to her for $56,000. She said she was led to believe by an agent of Pemberton Holmes that she was buying the estate from William Sumerhayes, who originally owned the property.

She added that she agreed to buy the estate, but had no knowledge at the time that Mrs. Holmes had bought the property.

Engineer 'Vets' Receive Awards From Association

Thirty-two members of the Association of Professional Engineers of B.C. here Wednesday were awarded special life membership medallions by association president Dr. H. C. Gunning, and dean of the faculty of applied science at University of British Columbia.

Those so honored were 70 years old or more and had all been with the association more than 10 years.

They were: C. R. Crysdale, E. Davis, J. C. Dufresne, S. H. Frame, H. N. Gahan, C. W. Gamble, W. P. Beavan, H. M. Bigwood, J. H. Blake and A. J. Cameron.

A. L. Carrothers, H. C. Mann, E. G. Marriott, F. O. Mills, B. T. O'Grady, J. N. Anderson, E. Hughes, M. Little, H. M. Lloyd and C. C. MacKay.

R. O. Udall, C. Vercoe, R. H. Vaughan, T. B. Williams, A. Halkett, H. L. Hayne, C. A. Rainsford, Lieut.-Col. B. Ripley, O. W. Smith, N. C. Stewart, W. E. Stewart and W. M. Stokes.

The awards were given at a dinner in the Victoria Curling Club.

TODAY'S MARKET QUOTATIONS

Information provided by James Richardson & Sons, T. H. Burns & Co. Ltd., Hagar Investment Ltd., A. E. Ames & Co., W. C. Pitfield & Co. Ltd., Hugh Mackay & Co. and Investment Dealers' Association.

VANCOUVER—NOON

OILS	Bid	Asked
Altex	27	30
A P Con	36	40
Bata Pete	17	18
British Pete	5	--
Cdn Atlntic	595	--
Central Led	160	
Chamberlain	30	34
Charter Oil	170	178
Commoil	300	--
Commnwlth	355	--
Del Rio	127	130
Fed Pete	460	480
Futurity	25	29
Gas Exp	72	75
Gen Pete	550	600
Do A	575	625
Hargal Oil	4⅛	4½
High Sarcee	--	14
Home Oil	--	950
Liberal	--	350
Liberal Pete	330	350
Mercury	6	6⅛
Midwest	280	285
Mill City	21½	23
New Super	265	280
Okalta	135	--
Pacific Pete	10¾	--
Royal Cdn	8	9
Share Oil	4¼	--
United	137	--
Vanalta	20½	22
Vantor Exp	61	65
Vulcan	35	--
Yank Prin	61	63
York Oil	8½	--

MINES	Bid	Asked
Ad Astra	21	22
Amed Stand	9	--
Base Metls	75	--
Beaver Ldge	66	68
Beta Gamma	45	48
Bralorne	360	--
Cdn Coll	900	--
Canusa Car	4½	6
Caribou Gold	77	78
Cole Coll A	20	--
Do B	15	--
Cronin Bab	5	--
Dorreen	6¼	7½
Estella	11	12½
Giant Masc	77	79
Hamil	8	9
High Belle	50	54
Indian	7½	8½
Koot B Metls	3	4
Nat Exp	225	235
Nesb Lab	--	195
New Taku	--	21
N W Vent	36	36½
Pacific Nick	28	30
Pend Oreille	475	
Pionr Gold	195	200
Prem Border	7	7½
Privateer	3	3½
Quat Copper	17	18
Red Hawk	3	
Reeves McD	160	--
Rexspar	80	90
Rix Athab	155	165
Sheep Crk	75	83
Silbak Prem	11	12
Sil-van Cons	7	8
Silver Rdge	--	23
Silver Stand	62	69
Taylor Bdge	27	32
Utica	1	--
Vananda	--	2½
Van Roi	6	10
West Exp	61	--
W Potash	70	72
West Tung	11	15
Yale	54	58
Yukeno	12	14

INDUSTRIALS	Bid	Asked
Alb Dist	185	200
Do V T	163	170
BCE 4%	95	96
Do 4½%	51	52
Do 4¾%	104½	105½
Do 5%	53	53½
BC For Prod	10¾	11
BC Power	27½	--
BC Tele	46½	47
BC Turf	76	78
Burrd Dry A		859
Cdn W Lum	12½	--
Capital Est	515	540
Cst Brew	505	510
Cons M & S	31½	--
Gord & Bel	60½	70
Int Brew	525	--
John Stor	--	12
MacMill B		33
Neon Prods	32½	--
Powell River	48	49
Sicks		30
Sidney Roof	22¼	
Sun Publish		36¼
West For A	23¼	--
Do B	23½	--
W Plywood	12½	--

NEW YORK

	Close
Allied Chemicals	99¾
Aluminum	114⅛
American Can	39
American Smelter	48½
American Tobaacco	72¼
American T & T	182⅛
American G & E	45⅝
Anaconda Copper	59⅝
Atchison Topeka	147¼
Atlantic C Line	53¾
B & O Railway	45¼
Bendix Aviation	55¾
Beth Steel	136½
Boeing Aircraft	65¼
Burroughs	28½
CPR	30⅜
C & O Railway	51
Chrysler	81
Columbia Gas	16⅝
Con Edison	49⅞
Corn Products	89¾
Detroit Edison	35⅝
Douglas Air xd	72
Du Pont	187
Delaware & Hudson	57¾
Eastman Kodak	79¼
Erie Railroad	23⅜
Gen Electric	52¾
Gen Motors	98⅛
Granby Copper	16⅜
Goodyear Tire	59⅝
Great Northern	41
Gulf Oil	68⅝
Homestake Mining	42
Howe Sound	21⅛
Houston L & P	44
Inter Harvester	37⅞
Inter Bus Mach	433
Inter T & T	26⅝
Inter Nickel	64½
Johns Manville	85
Kennecott Copper	105¾
Lockheed	45⅝
Loew's Theatre	20⅝
Montgomery Ward	74¼
Nat Distillers	20⅞
New York Central	42
Norfolk Western	58¼
Northern Pacific	76½
Ohio Oil	68
Paramount Pictures	41
Penn Railway	27¾
Pepsi Cola	21⅞
Procter Gamble	97¼
Radio Corportion	44¼
Royal Dutch	76½
Republic Steel	85½
Safeway Stores	43¾
Schenley Distillers	23
Sears Roebuck	81½
Sinclair Oil	54⅜
Socony	54⅝
Southern Pacific	62¾
Southern Railway	91⅝
St Regis Paper	41½
Standard Calif	79¼
Standard Oil NJ	115½
Studebaker	12¼
Texas Corp	96½
20th Century Fox	28⅝
Union Carbide	88¾
Union Pacific	176
United Aircraft	74½
United Air Lines	44¾
United Gas Corp	33⅛
United Corporation	6¾
United Fruit	55½
US Rubber	46¼
US Steel	87
Warner Bros	19½
Westinghouse Elec	74
Woolworth	48½
Youngstown Sheet	78⅞
Zenith Radio	112½

MONTREAL-TORONTO INDUSTRIALS

Akaticho Ykn	58	60
Algom Uran	17¾	18
Amal Larder	18⅛	19
Anacon Lead	350	355
Anglo-Huron	13	13¼
Ascot Metals	60	61
Aumacho	29	30
Aumaque	14	14½
Aunor	215	230
Bagamac	14	15
Barnat	111	115
Barvue Mns	148	150
Barymin	285	290
Base Metals	76	77
Baska	79	80
Beaugage	580	585
Beaver Ldg	68	70
Belleterre	210	220
Bevcourt	18½	19
Bibbis Yukon	12	13
Bobjo	27	29¾
Bonville	15	16
Bralorne	299	320
Brculan	142	147
Brunswick	11	11½
Buffadison	9½	9⅞
Buffalo Ank	70	71
Buffalo Cdn	34	35
Buffalo RL	16	16½
Bulldog Ykn	11	13
Bulolo	580	595
Bunker Hill	38	40
Callinan	48	49
Camp Chib	830	840
Campbell RL	930	960
Cdn Malartic	52	53
Cariboo Gold	77	79
Cassiar	870	875
Castle Treth	375	385
Central Pat	82	86
Central Porc	16	17
Chem Res	375	380
Chesterville	40	42
Chimo	215	217
Chro M & S	180	195
Citra-Lartic	11½	12
Coch Willans	82	85
Coast Copper	160	185
Colomac YK	7	7½
Coniaurum	46	50
Con Denison	770	775
Con Disc YK	310	320
Con Howey	360	365
Con Mosher	66	70
Conwest	415	420
Croiner Pers	23	24
Deldona	27	28
Delnite	95	100
Detta Mnrls	47	48
Dome Mines	16⅜	16⅝
Donalda	36½	38
Duvex	20	21
Dyno	136	137
E Malartic	240	245
E Sullivan	630	640
Estrn Metals	120	122
Elder	63	69
Emerald	19	20
Estella	11½	12
Eureka	118	119
Falconbridge	26	26¼
Faraday	230	234
Frobisher	420	430
Geco	12½	12⅝
Geneva Lake	14	15
Giant YK	660	665
Gods Lake	73	75
Goldale	26	26½
Golden Man	202	205
Goldcrest	19½	20
Goldora Mns	7½	8
Goldfields U	94	100
Gulf Lead	33	34
Graham Bous	44	45
Gul Por	26	43
Gunnar Gold	15	15⅛
Hasaga	19½	21
Headway	199	203
Heath Gold	10½	10⅝
Heva	7½	8
Highland B	46	53
Hollinger	21⅛	21¼
Homer Ykn	16	17
Hosco	54	55
Hudson Bay	57½	57⅝
Indian	9½	10
Inspiration	245	250
Iso Uranium	47	48
Jacknife	8¾	9
Jack Waite	12½	14
Jaculet	22	25
Jellicoe	11	12
Joburke	12½	13
Joliet Que	51	52
Jon Smith	73	75
Kerr Addison	16¼	16⅜
Keyboycon	17	17½
Kirk-Hud-By	37	38
Kirkland Lake	40¾	41
Kristina Cop	19	20
Labrador	12⅞	13
Lake Cinch	315	320
Lake Dufalt	126	128
Lake Lingmn	19	19¼
Lake Osu	28	32
Lake Shore	560	575
La Luz	195	225
Lamaque	350	355
Leitch Gold	65	67
Lexindin	101	102
Little L Lac	75	77
Lorado	405	410
Louvicourt	46	47
Lynk YK	8	9
Macassa	171	174
McDonald	76	78
Macfie Exp	14	15
Mackeno	52	53
McL Cocks	141	143
Madsen RL	190	200
Magnet	18½	19
Malart Gld	188	189
Man & East	74	74½
Maralgo	12	12¼
Marcus	12¼	12⅝
McIntyre	70	70¼
McKenze RL	36	39
McMarm RL	45	46
McWatters	50	52
Mentor Exp	163	165
Meta Uran	63	64
Mining Corp	19⅛	19¾
Moneta	55	58
National Ex	240	245
Negus	57	58
Nesbit Lab	190	195
New Calumet	68	70
New Delhi	105	107
New Diknsn	228	230
New Goldvu	15	16
New Thurbos	41	42
New Harrica	29	30
New Hugh M	10	10⅝
New Jason	8¼	8¾
New Laguere	18	19
Newlund	33	34
New Marlon	15	16
New Mylam	30	31
Nipissing	240	245
Nisto	11	11⅛
Noranda	90	91
Norlartic	12	13
Normetals	420	425
North Inca	11	12
O'Brien Gold	64	65
O'Leary	39	46
Opemis Cop	395	400
Osisko Lake	41	44
Pamour Porc	61	63
Paymaster	36	37
Pend Oreille	485	515
Perron Gold	36¼	38
Pickle Crow	137	
Pioneer Gld	195	204
Placer Dev	33⅝	34½
Powel Rouyn	55	58
Preston	800	820
Pronto Urn	760	775
Que Copper	425	430
Que Chib	60	61
Que Labradr	12½	13
Que Manitou	70	74¾
Que Met In	390	395
Que Nickel	200	206
Queenston	19	20
Quemont	23¼	24
Radiore	295	300
Ray Rock	117	119
Reeves Mac	160	180
Regcourt	26	27
Rix-Atha	158	163
Roche LL	41	42
San Antono	180	185
Shawkey	11	11¼
Sheep Creek	76	80
Sherit Gor	645	650
Sigma	525	535
Silanco	20	21
Silver Miller	97	100
Silver Stand	64	65
Siscoe	49	50
Starrat Olsn	13	14
Steeloy	21	22
Steeprock	930	935
Sudbury Urn	36½	37
Sullivan	755	765
Sylvanite	161	163
Teck Hughs	310	315
Thompson-L	62	63
Trancon Res	36½	39¾
Union Min	28	30
United Asb	570	580
Unitd Keno	690	700
Upper Can	108	110
Ventures	31½	32
Violamac	285	290
Waite Amult	13¾	14
West Ashley	15	16
Wiltsey-Cogh	11	13
Winchester	10	10½
Wright Har	205	211
Yale Lead	55	58
YK Bear	150	155
Yukeno	12	13

TORONTO MINES

(Quotations One Hour Before the Close)

	Bid	Asked
Abitibi com	30⅛	30¼
Do pfd	26	26¼
Acadia Atlnc	10	--
Do A	23¼	
Do pfd		105
Algoma Steel	57¾	58
Aluminium	92¼	92⅞
Do 5¼% pf	106½	106¾
Agl Can Pip	41½	42¼
Agl Nfld Dv	11¾	11⅞
Do pfd	53⅝	56
Angl Nfl Dev	11¾	11⅞
Argus Corp	24	24⅛
Do pfd	119¼	119½
Asbestos Crp	39	39½
Ashdown B	14¼	14½
Atlas Steel	16¾	17
Bathurst A	62½	64
Beatty Bros	7	7½
Bell Tiphne	46	46⅛
BA Oil	26⅝	26¾
Brzln Trctn	7⅝	7¾
BCE 4% pf	96	
Do 4½% pf	51	52½
Do 4¾% pf	104½	104¾
Do 5% pf	53	53¼
BC Frst Prdt	10⅞	11
BC Pkrs A	16¼	16⅝
Do B	12¾	13¾
BC Power	27½	27¾
BC Tiphne	46½	47½
Brown Co	15¼	15½
Do 1st pfd	109	109½
Brk Mills A	13½	15
Do B	4½	5
Bldg Prdts	46	
Britn Steel	25¼	27½
Burns Co A	78	82
Do B	53	54
Brd Dydk A	8¼	8½
Cda Dm Sgr	22¼	22¾
Cda Cement	38¼	38¾
Do pfd	30⅜	30⅛
Cda Iron Fds	26¾	27
Cda Malting	77	78
Cda Pkrs A		39½
Do B	34½	35
Cda Prmnt	87	87¼
Cda Stmshps	26	28
Do pfd	13⅛	13¼
Cdn Brwrs	26¼	26½
Cdn Canners	33¼	33½
Cdn Car Fdy	21½	22
Do A	22⅝	23¼
Cdn Celanese	20¾	21⅛
Do $1 pfd	20½	21
Do $1.75 pfd	35	35⅛
Cdn Chmcl	9¾	10
Cdn Dredge	19⅝	20
Cdn Gen Inv	30¾	31⅜
Cdn Indust	22⅝	22¾
Cdn Loco	19½	
Cdn Oil	19¼	19½
C P R	30	30¼
Cdn Vickers	43	43¾
Cdn W Lumb	13	14½
Cdn Wstghse	60	61
Chatco Steel	5	5½
Do pfd	6¼	6¾
Chrysler	79¾	81
Cockshutt Fa	7¾	8
Cons M & S	31¼	31⅝
Con Paper	68½	70
Consum Gas	21⅝	22⅛
Corby's A	17⅝	17¾
Do B	16	17
Cosmos Imp	12	12½
Crown Zeller	71⅝	
Distil-Seagr	31	31¼
Dom Bridge	18⅞	19¼
Dom Engine	24¼	26
Dom Found	19¼	19⅜
Do pfd	102	103
Dom Glass	37	37½
Dom Magnes	14½	15
Dom Stl Coal	15¾	15⅞
Dom Stores	31½	31¾
Dom Tar	11	11¼
Do pfd	22	23½
Dom Textile	7	7¼
Donahue Bro	28	29
Dow Brew	25½	25⅞
Dupont	26¼	27¼
Eddy Pap A	49	50
Electrolux	15	15¼
TH Estabrks	22	22½
Famous Play	28	28⅛
Fanny Farm	26	27
Federl Grain	40	40⅛
Fleet Mfg	260	265
Ford Cda A	108	110
Foundation	22¾	23¼
Fraser Co	29¾	30
Gatineu Pow	30½	31
Do 5 pfd	111	112
Gen Dynam	64½	65⅛
Gen Motors	96	98
Gen Stl Ware	9	9¼
Do pfd	101	103
Goodyear T	150	165
Do pfd	53	55½
Grt Lak Pap	34⅜	34½
Grt W Coal A	7⅛	7½
Do B	6	6¾
Gypsum Lim	57½	60
Hamltn Cot	13	15¾
Hind Dauch	58¼	58¾
Hayes Stl	33½	34
Hwrd Smith	38	40
Imp Oil	36⅜	36½
Imp Tobac	11	11⅛
Do pfd	7¼	7¼
Ind Accept	--	58½
Int Bronze	6¼	7½
Do pfd	17½	19½
Int Metls	37	37½
Int Nickel	63⅞	64¼
Int Paper	97½	98
Nnt Pete	25¾	26
Int Utils		37¾
Kelvinator	20	20⅛
Labatts	21¾	22
Lk Woods	48¾	
Lang	12	12¼
Laur Secord	19	
Loblaw A	45	45¼
Do B	74¼	75¼
Lndn Hse A	425	
Mc & Bl B	33¾	34
Mpl L Mill	9½	9¾
Massey H	9⅝	9¾
Maxwell	475	500
McColl Fr	36¾	37½
Do pfd	99	100
Merc Mills	100	
Miltn Brick	385	395
Mdrn Cntrs	15	
M & O Pper	58⅛	59
Molson A	24¾	--
Mon Knt	5	5⅝
Mont Loco	16¼	16½
Moore Corp	40	41
Nat Drg	13½	13¾
Do pfd	14¾	14⅞
Nat Groc	17⅛	17¼
Nat Hose A	450	500
Do B	450	470
Nat Stl Car	27½	28
Niag Wr Wv	39	
Ogilvie Flr	41½	43
Ont Stl	24¾	25½
Orng Crsh	370	390
Page Her	69	70
Penmans	50	--
Powell Rv	48½	48¾
Power Corp	55⅝	57
Press Mtls	17	17⅜
Price Brs	50⅛	51
Rvsd Silk A	8	9
Do B		200
Russell Ind	16½	16⅞
St Lawr Corp	70½	70¾
Shawinig	56⅜	57
Sicks Br	29	29½
Do VT	28½	29½
Slvrwd Drs A	11¾	11⅞
Simpsons	18⅞	19¼
Southam	40	42
Stand Pave	31	31¼
Stedman	24⅜	24¾
Stl of Can	47¼	47¾
Suprtst Com	22	--
Tamblyn	45½	--
Taylor Prsn	9⅝	9¾
Do pfd	10¼	10½
Thrift Strs	35½	36
Tip Top Tirs		16½
Trdrs Fin A	44⅝	44¾
Do B	41½	45
Union Gas	44½	44¾
Unitd Corp A	32	--
Do B	19	19¼
Unitd Fuel A	60¾	62
Do B	30½	31
Unitd Stl	14⅝	15
Hir Walk	67½	68
Westeel	21¾	22
W Can Brew	24	24¼
West Grcrs	99½	103
Do A	40	41
Geo Weston	82½	83
Do pfd	104	104½
Wpg Gas	12⅞	13⅜
York Knit A	200	225
Zellers	25⅞	--
BANKS		
Montreal	42⅝	43
Nova Scotia	32	32¼
Commerce	40	40¾
Imperial	48	--
Tor-Dom	16¼	16½
Royal	53	53¼

Truckers Object to Piggy-Backing Own Vehicles

OTTAWA (CP)—The Canadian Trucking Associations have asked the board of transport commissioners to rescind a freight tariff which permits the CPR to haul loaded truck trailers across the prairie provinces.

The associations, representing about 7,000 trucking companies, said in a statement today the tariff item contravenes provisions of the Railway Act and is "unjustly discriminative" since it gives the Canadian Pacific Transport Company "undue and unreasonable preference and advantage."

CPTC, a CPR subsidiary, is the only company which may move its loaded trailer trucks on CPR flat cars across Manitoba, Saskatchewan and Alberta, the associations said.

The truckers want the tariff item to be set aside or that the trailer-on-flat-car service be extended to all trucking companies.

Closing Averages

Dow Jones closing stock averages:

30 industrials	425.65, up 2.46
20 rails	160.52, up 0.87
15 utilities	64.79, up 0.23
65 stocks	159.85, up 0.84

Shares: 2,230,000.

Montreal closing averages:

Industrials	262.60, up 0.80
Utilities	125.00, up 0.40
Golds	78.49, unchd.
Pulp, Papers	1,288.65, up 24.56

Shares: 1,257,100.

Toronto closing averages:

Industrials	386.71, up 0.48
Golds	85.35, up 0.51
Base Metals	177.63, up 1.25
Western Oils	104.75, up 1.15

Shares: 7,444,000.

TORONTO OILS

Sales		High	Low	Close
1100	Ajax	74	72	72
9582	Albermont	94	90	94
116012	American Led	157	150	157
50	Amurex			700
1244	Anglo Canadn	500	485	500
200	Anglo American			16½
1400	Bailey Selburn	960	950	950
1500	Banff Oils	207	205	207
1000	Bata Pete			17
5000	Britalta	270	260	260
120	Calgary & Edm			14¾
1000	Calnorth	18	17	17
2627	Calvan Cons	550	510	550
2800	Can Oil Lands	420	390	400
2100	Can Admiral	50	47	47
100	Can Collieries			910
1250	Can Atlantic	600	590	600
2932	Can Decalta	65	62	65
12400	Can Devonian	190	185	190
630	Can Oil	19¼	19	19¼
55084	Can Pipeline	255	219	250
1200	Central Leduc	170	168	168
1500	Chamberlain			32
800	Charter Oils	170	165	170
2200	Cons Allanbee	17	16	16
500	Cons Cordasun			25
2200	Cons Micmac	285	280	285
6500	Cons Peak	15	14	14
1699	Dalhousie	18½	16¼	18½
5600	Del Rio	130	125	125
300	Devon Leduc	147	145	147
400	Dome Western			535
2100	Duvex			20
4300	Fargo Oil	242	235	238
13450	Federated Pete	500	460	475
3800	Gas Explrtn			72
200	General Pete A	575	570	575
1001	Great Plains			22
9805	Great S Grass	235	212	230
1500	High Crest			22
1000	Highwood Sarcee			13
5843	Home Oil	975	935	975
725	Husky	750	740	745
14500	Hycharger	11	10	11
1700	Inter-Prov Pipe	26⅝	26⅜	26½
1400	Jasper	168	165	165
1050	Jupiter			199
3300	Kroy	122	120	120
5420	Liberal	350	345	345
2000	Long Island			10
1000	Marigold	31	30	30
100	Merrill Pete	--	--	855
2400	National	170	163	170
200	New Bristol	114	112	112
8000	New Devon	10	9½	9½
25400	New Pacalta	8½	8⅛	8⅛
233	New Superior	270	265	268
24500	Norpax	29	26½	26½
645	North Star	15½	15	15½
1100	Okalta	140	135	140
695	Pacific Pete	11	10¾	11
1400	Pan Western	29½	29	29
1445	Peace River	850	820	850
3200	Peruvian Oil	300	285	300
5500	Petrol O & G	43	41	41
2900	Ponder	94⅝	93	93
10000	Rio Prado	11	10	10
500	Roxana		--	11
300	Royalite			10⅞
1300	Sapphire	435	420	420
3225	Scurry	195	192	195
1900	Security Free	225	220	225
2100	Souris	50	49½	50
1500	Trans Empire			176
10300	Trans Era	40	38	39
160	Trans Mount	32	31½	32
6770	Triad	515	510	545
35435	United	140	131	135
200	Wst Leaseholds			550
35000	Wilrich	77	71	77
1000	Yankee Canuck	--	--	13

GRAIN

WINNIPEG (CP)—All prices were firm at the close, aided in part by the steadiness of U.S. markets.

Dealings here were active, with broader export interest in evidence. Parcel lots of barley, flax and rye were disposed of overseas, with barley and flax going to the U.K. and rye to the continent.

Lakehead prices for the top grades of Class Two, IWA and domestic wheat were unchanged.

	Open	High	Low	Close
Oats—				
May	81½	81¾	81¼	81¾
July	78	78⅛	77⅞	78¼
October	73	73⅛	72⅞	73⅛
Rye—				
May	97¾	99⅞	97⅝	99⅞
July	99⅞	101⅝	99⅞	101⅝
October	101⅝	103⅝	101⅝	102⅞
Barley—				
May	106⅜	109	106¼	108⅞
July	102⅝	104½	102½	102⅝
October	96⅞	98⅝	96⅝	98½
Flaxseed—				
May	317	318⅝	317	317½
July	312¼	313½	312	312
October	294½	299	294	297½

Cash Grain Close

Oats—No. 2 cw 93¼.
Barley—No. 3 cw, 6 row 111¼.
Rye—No. 2 cw 99⅝, track 99⅝.
Flax—No. 2 cw 312½, track 317¼.

CHICAGO (AP) — Grains dipped early and then firmed. Many contracts were able to get back above the previous close.

Wheat closed ⅝ to 1½ higher, May 2.11⅜-2.11¼, corn unchanged to ½ higher, May 1.43⅜-1.43⅝, oats ⅞ lower to ¼ higher, May 72⅛-72, rye ¼ 1 1-4 higher, May 97¾-98, and soybeans unchanged to 1 cent higer, May 2.49½-2.49¾.

	Open	High	Low	Close
Wheat—				
May	209⅜			
July	194⅝	195⅝	194⅝	195⅛
September	196	196⅝	195½	196⅝
Corn—				
May	143⅝	143⅞	143¼	143⅝
July	146⅛	146⅝	146	146⅝
September	144	144⅝	143⅞	144⅛
Oats—				
May	72⅝	72⅞	71¾	72¼
July	67	67¼	66½	67⅛
September	66½	66⅝	66⅝	66⅝
Rye—				
May	97½	98⅝	97¼	97⅝
Soybeans—				
July	240¼	241⅝	239½	241
September	233½	234⅝	233	234¼
November	230½	231⅝	230¼	234¼

INVESTMENT FUNDS

	Bid	Asked
Balance Mutual	491	540
Can. Invest. Fund	803	880
Commonwealth Inter.	695	764
Corporate Investors	771	838
Grouped Income	670	731
Investors Mutual	874	944
Leverage of Canada	511	562
Mutual Accumulation Fund	548	595
Mutual Income Fund	467	507
All Canadian Compound	400	435
All Canadian Dividend	392	426
Diversified Securities A	1650	
Do B	358	380
Trans Canada A	2370	--
Do B	2480	
Do C	515	550

New Mining Method

LONDON (Reuters) — The Russian Communist party newspaper Pravda has described two "hydraulic" coal pits in the Kuznetsk basin in southwest Russia where the coal is mined by directing powerful jets of water at the coal face, the Soviet news agency, Tass, reports. The water jets wash the coal away down iron shoots to the crusher where it is pulped and dried.

MARKET SUMMARIES

Industrials Climb Back

TORONTO (CP) — The market, slightly lower in morning trade, showed better strength in afternoon transactions.

Individual industrial issues moved up a point or more to lead the recovery.

Aluminium led manufacturers up climbing 1½. Liquors, refining oils, foods and papers also showed moderate strength. Weston's was weak in foods list, dropping 2½.

Noranda jumped $2 in base metals. Falconbridge gained ⅛, Hudson Bay ⅜ and International Nickel ¼.

Western oils advanced on a wide front with Home Oil and Federated Petroleum adding 25, Bailey Selburn A dropped 25 to $9.60.

Golds were ahead with Madsen climbing 25 to lead the list.

Most speculative issues were lower with Pronto dropping 35 to $7.65.

NEW YORK (AP)—The market advanced today in a rebound from Thursday's fall.

The rise was a quiet affair and took prices up around two points at the best. Some losses went to a point or better.

A number of individual stocks were prominent in the rise, but as a general rule the market was quiet. Best acting divisions were the steels, motors, railroads, aircrafts, radio-televisions and electrical equipment.

Among Canadian stocks, Canadian Pacific was up ½, Distillers Seagram ahead ⅛ and Hiram Walker down ⅛.

Royalite Oil, Canadian issue on the American Stock Exchange, advanced ⅛.

MONTREAL (CP) — Prices were steady to irregularly higher in active trading.

Aluminium advanced 2 points, Price 1½, Rolland a point and du Pont ¾. Up ¼ were Canadian Industries, Powell River, Fraser and International Nickel.

Thrift dropped 1¼, Canadian Celanese a point, Algoma ½ and Consolidated Smelters ¼.

The penny stocks were off a few cents in an otherwise featureless mine section.

VANCOUVER—Prices slipped in active trading.

Federated Pete. sold 1,000 at $4.85. Mid West Gas traded 1,600 between $2.85 and $2.95. Vantor sold 24,600 at 61. United Oils moved 5,400 at a low of $1.30 and high $1.37. Beaver Lodge traded 1,500 at 60. National Explorations sold 14,300 ranging from $2.28 to $2.40. Western Potash moved 11,200 at 73. Sunshine Lardeau sold 12,300 at 38. Inland Gas traded 1,000 at $3.05. Indian Mines 2,000 at 7.

LONDON (Reuters) — The market had several adverse influences to contend with today, including the Labor Party's election manifesto in which more nationalization is envisaged. The rail strike threat and an overnight setback on Wall Street also were factors.

Gilt-edged issues suffered another severe setback and losses ranged up to seven-eights.

Industrials were generally depressed.

Dollar stocks were marked down sharply.

Stocks closings: Babcock & Wilcox, 74s 3d; Boots Pure Drug, 27s 10½d; Canadian Pacific, $54.50; Central Mining, 42s 7½d; Courtaulds, 37s 9d; Hudson's Bay Co., 157s 3d; Imperial Chemical, 43s 1½d; Imperial Tobacco, 62s 1½d; Metal Box, 83s; Mexican Eagle, 20s 6d; Rand Mines, 71s 3d.

Bonds: British 2½s Consols, £60½; British 3½s war loans, £81; British Fundings 4s, 1960-90, £100⅝.

Stock Index: 182.7, off 1.2.

MR. ROBERT P. DOHAN

Widely known in pipeline construction circles, Mr. Dohan, mechanical engineer, has joined Marine Pipeline & Dredging Ltd. Born in Swift Current, Saskatchewan, Mr. Dohan received his education in both the University of Saskatchewan and the University of British Columbia.

The company specializes in the fields of pipeline water crossings, general pipeline construction, city pipeline distributing systems, gathering lines, and refinery and pumping station piping systems.

Special arrangements are now underway for the company's pipe coating, pipe wrapping and treating plant.

The Marine Pipeline & Dredging Ltd. head office is at 640 West Hastings in Vancouver, B.C. Telephone TAtlow 8461.

STOCK REPORTS

By DAVID STOCK
Times Business Editor

'Normal' Unemployment No Longer Acceptable

The matter of unemployment, which has probably been discussed in just about every home in the land, was given special mention by **A. E. Grauer,** president of **B.C. Power Corporation, Limited,** in his report to the corporation's 27th annual meeting Thursday in Vancouver.

His purpose was to point out a changed public attitude toward unemployment.

"It used to be accepted," he said, "that an unemployment figure of around five to 10 per cent of the available labor market was normal.

"Such unemployment was regarded as normal to take care of seasonal adjustments, ups and downs of individual industries, the floating working force, workers just coming of age and so forth. However, the unparalleled years of high economic activity from the end of the war to 1953 made labor relatively so scarce that most of the nations of the western world got used to smaller unemployment percentages of one to two per cent.

"During the mild recession of 1954 in Canada," Mr. Grauer continued, "employment barely held its own but in the meantime population was increasing at the rate of about 400,000 a year. The number of persons reported as out of a job and seeking work in 1954 averaged 4.3 per cent of the working force as compared with 2.6 in 1953.

"By hitherto accepted criteria this degree of unemployment would appear to be well within normal limits yet it raised a strong outcry from non-political union leaders as well as from the politically-led unions. It has also become quite an issue in national politics."

The unemployment picture grew steadily worse in most parts of Canada during the early months of this year. B.C. fortunately, was able to buck the trend and cut down on its number of jobless. Nationally, however, by the end of February seven per cent of the Canadian working force was out of work. There has been some improvement since then.

Mr. Grauer's point is that this sort of situation, considered "normal" before the post-war boom, is no longer acceptable in Canada. Just what will be the new normal is hard to say."

Ottawa Extends Time Limit On Trans-Canada Pipeline

OTTAWA (BUP)—Trans-Canada Pipe Lines Limited today has six months to prove it can finance a proposed $350,000,000, 2,250-mile natural gas pipeline from Alberta to eastern Canada.

The Board of Transport Commissioners granted the extension at the end of a day-long hearing Thursday. The company's deadline for financing arrangements now is Oct. 31. The original limit was Dec. 31, 1954, and it had been moved up to the end of this month.

Three days ago the company won an extension of its permit from the Alberta Petroleum and Natural Gas Conservation Board of its permit to export gas from Alberta. The extensions were requested because the company said it was unable to complete financing of the project by April 30.

$ EXCHANGE

VICTORIA—Banks buying U.S. cash and cheques at 1½ per cent discount. Selling U.S. funds at ¾ per cent. Cash, ½ per cent. Silver at 4 per cent.

NEW YORK—Canadian dollar worth $1.01¼ American. Pound sterling worth $2.79⅝.

MONTREAL (CP)—The U.S. dollar was at a discount of 98 29/32 cents at noon today. Pound sterling $2.76 11/16.

BUNGALOW WANTED
Will pay ALL CASH
Up to 12 years. Moderate price.
4-7146
J. B. Law
Island Investment Co. Ltd.

A. E. Ames & Co.
Limited
Investment Securities
Royal Trust Building • 612 View Street, Victoria, B.C.
Telephone: 3-4171
TORONTO MONTREAL WINNIPEG VANCOUVER NEW YORK LONDON, ENG.

LOUSIEST LEFT TO LAST 2 DAYS

HUMBER'S WHITE ELEPHANT SALE

3-PIECE SECTIONAL AIRFOAM CHESTERFIELDS

—DIRTY
—DRAB
—DENTED

ONLY 3 LEFT

were $239.00

AS IS $179.50

5-PIECE AIRFOAM CHROME SETS

—MARKED
—MASKED
—MARRED

were $98.50

AS IS $66.50

FIVE-PIECE DINETTE SET

3-PIECE LIMED OAK BEDROOM SUITE

were $239.00 AS IS $189.00

ODD NIGHT TABLES ½ PRICE
To clear last 2 days

HUMBER'S
One Block Down View From Eaton's China Dept.—Towards the Water

Expert Tells Vaccine Effect

Reasons Why Children Develop Polio After Being Inoculated Disclosed

(Editor's Note: The United Press science editor tells in the following "polio primer" how polio viruses enter the body, incubate and infect. He explains in layman's language why some children who have received the first Salk shots can be expected to be stricken with polio during the summer through no fault of the vaccine.)

By DELOS SMITH, United Press Science Editor

NEW YORK (UP)—Parents can be absolutely positive that some children who have been vaccinated with the Salk anti-polio vaccine will be coming down with polio all summer long.

But this won't mean that the vaccine failed to protect them from polio or that the vaccine gave them polio. It has to happen because of the way polio viruses behave inside the human body and the way in which the body's "immuniological chemistry" behaves.

Take the behavior of the viruses first. They get into the body, usually through the mouth. But nothing happens at once, because there are not enough viruses to do anything. Before anything can happen, the invading viruses must multiply their numbers many fold.

That multiplying usually goes on in the gastro-intestinal tract. It takes time. The time it takes is called the "incubation period." It is usually 10 to 14 days. But there are proven cases on record in which it was as short as four days and as long as 30. Viruses are tricky — you can't expect them to follow a rule.

Now suppose a child has polio viruses incubating in him. The doctor with the vaccinating needle can't possibly tell because the viruses are not yet in sufficient numbers to produce any sign of illness. Nor can the vaccine get his immuniological chemistry functioning in high gear soon enough to protect him from the viruses which are being incubated.

Cannot Work Quickly Enoagh

The reason it can't is simply that it doesn't work that fast in response to a vaccine — any vaccine. The immuniological chemistry of the body is that part of the blood-making and blood-maintaining chemistry which produce and keep in the blood stream the tiny particles called anti-bodies which make us immune to infectious diseases which we have had and from which we have recovered.

The purpose of a vaccine is to do the same thing as the illness would have—but without any of the risks of the illness. It, too, stimulates this chemistry into producing enough potent and lasting antibodies to protect the body from an invasion of the disease-causing virus or other infecting agents for which it is specific.

But the first "shot" of the Salk anti-polio vaccine produces comparatively few antibodies—not nearly enough to turn back an invasion of live viruses into the blood stream. It mainly "sets up" the immuniological chemistry, as a factory is tooled up. The second "shot" of vaccine gets the tooled-up factory into production and this production mounts steadily toward a peak which takes at least several weeks and may take longer.

Returning to the viruses incubating secretly in the child who has just received the first "shot" of the Salk vaccine—those viruses haven't been touched because they're not yet in the blood stream. That is the "barrier" which they must cross in order to get to the central nervous system and cause paralytic polio by attacking nerve cells. If the blood stream is swarming with antibodies against them, they won't get across the barrier when the incubation period is over and their numbers are large enough for the try.

But the blood stream won't be swarming with the antibodies on the basis of one "shot" of vaccine—unless the child already had had a case of polio caused by the same type of virus which are incubating that had been so light it had passed without being noticed.

Viruses Affected by Weather

Such cases as this hypothetical one are bound to happen because of the nature of the polio viruses. The more consistently warm the weather, the more viruses in circulation and so the more polio cases there are. That is why summer is the "polio season."

It starts first in the deep south and works northward with the lengthening days and the hotter sun. Thus, the closer to the "season" that children are vaccinated, the more the chance that some few of them already have polio viruses incubating within them.

And when you're vaccinating children by the tens of thousands, and the plan now is to keep right on vaccinating them through the summer, there are bound to be cases of polio following first "shots" of vaccine. It's in the cards but these cases won't mean that the vaccine failed to protect; and they certainly won't mean that the vaccine gave them polio.

Everyone should know, too, that there probably will be some cases of paralytic polio among children who received two "shots" of vaccine. Last spring's mass, "evaluation test" showed that the vaccine used then was 80 to 90 per cent effective against paralytic polio, which means that it was not a preventer of the disease in 10 to 20 per cent of the vaccinated children.

But this year's vaccine is a better one—the expectation is that it will be even more effective than last spring's—indeed, Dr. Jonas E. Salk, the vaccine's developer, expects it to be 100 per cent effective when "properly prepared and properly used," but barring the extremely few people who are constitutionally unable to develop antibodies efficiently, no matter the stimulation.

EMOTIONAL — At New Orleans, La., Jess Barker struggles with emotions as he speaks on the telephone to Dr. Stanley Imerman in Los Angeles. Barker was inquiring about the condition of his ex-wife Susan Hayward, who took an overdose of sleeping pills.

AT MONTREAL PRESS CONFERENCE

Britain's Defences Best In History Says Alexander

MONTREAL (CP) — Britain now is better prepared to meet an attack from an aggressor than at any other time in her history, Earl Alexander of Tunis said Thursday night.

The former governor-general of Canada met newspaper men in his hotel suite and chatted informally on subjects ranging from international affairs to skiing conditions here last winter.

He said British defenses have improved vastly in recent years and she now possesses potent powers of retaliation as well as a powerful fighter defense and effective radar system.

Lord Alexander, who retired last autumn as British defense minister, arrived in Montreal Wednesday to be present for his appointment as a director of Aluminium Ltd., at the company's annual meeting.

He leaves for England late today.

SHOEMAKER INJURED

ALBANY, Calif. (AP)—Willie Shoemaker, leading U.S. jockey this year, was injured Thursday when he fell from his mount during the first race at Golden Gate Fields.

'MY HAT! OLD HAT!'

LONDON (UP) — Princess Margaret wore her newest hat, a quaint halo-like ring of white with a nearly-invisible black cross-bar crown, to an exhibition of Flemish and Dutch paintings.

She discovered Thursday that her "new" creation was the same style as hats worn by peasants in a canvas painted in 1595.

Girl Triplets Born To 98-Pound N.Y. Woman

NEW YORK (AP)—A diminutive Brooklyn woman, who weighs only 98 pounds, Thursday night gave birth prematurely to triplets—all girls.

The infants, weighing a total of eight pounds, four ounces, were placed in incubators.

"Mother and children are doing well," a hospital spokesman said today.

The parents are Burton Kaplan 26, an unemployed salesman, and his wife, Barbara, 21.

"We were expecting only one baby two months from now," Kaplan said. "Now with three babies, and me out of work six months—boy, what as I going to do?"

2-4622 MILL-RUN WOOD 2-4622
Immediate Delivery
2½ BIG CORDS $8.00 5 BIG CORDS $15.00 7½ CORDS $21.00
THICK BARK SLABS WITH BLOCKS
Blocks and Slabs for Furnace and Kitchen
2-4622 THIS OFFER GOOD FOR A LIMITED TIME ONLY

PHARMACIST
Opening for aggressive young B.C. Pharmacist. Good salary, plus bonus, sick benefits, retirement group insurance plans. Security with good opportunity for advancement for right man.
Cunningham Drug Stores, Victoria

THE PARTY LINERS

SELFISH SARAH makes call after call after call—without a break. She shares the party line with no one. Thank goodness there aren't many Sarah's left—or are there?
BRITISH COLUMBIA TELEPHONE COMPANY

British Columbia ...and the rest of the world prefer VAT 69

This advertisement is not published or displayed by the Liquor Control Board or by the Government of British Columbia.

EVERYWHERE YOU LOOK IT'S NEW

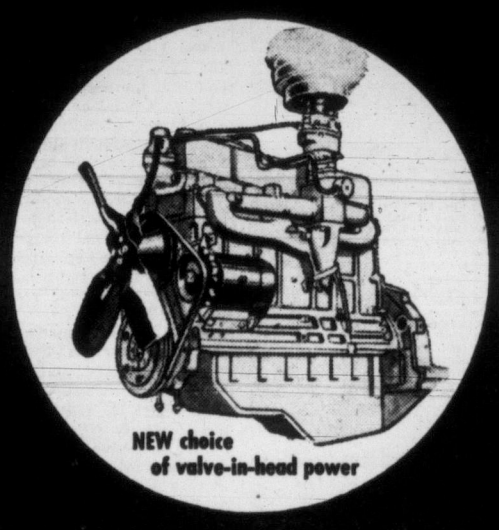

NEW choice of valve-in-head power

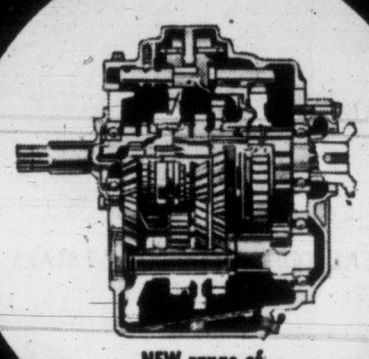

NEW range of Standard and Hydra-Matic Transmissions

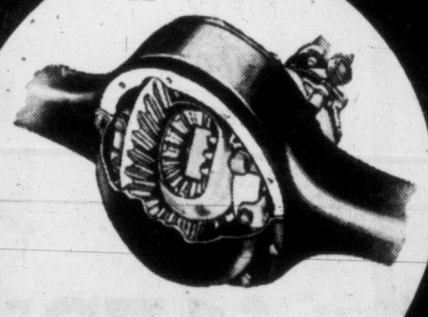

NEW, greater range of rear axles

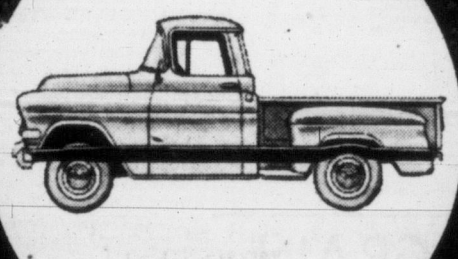

NEW, tougher full-length frames

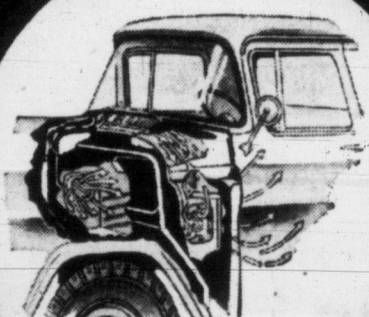

NEW, high level full-flow heating system

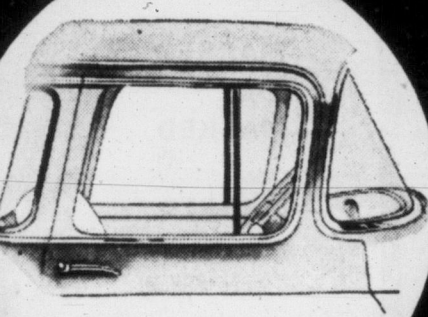

NEW panoramic vision

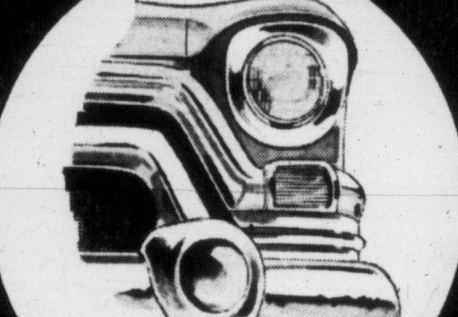

NEW front end styling

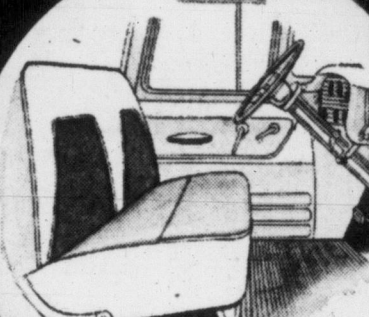

All NEW interiors and instrument panel

NEW full-sweep fender and hood design

The all NEW GMC Trucks for '55

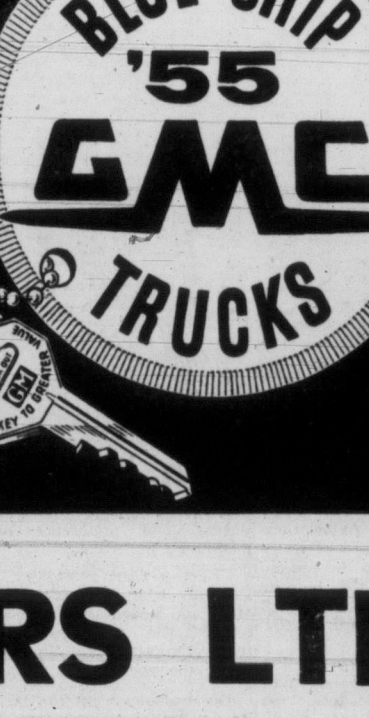

EMPRESS MOTORS LTD.
900 FORT ST. 2-7121

Saanich Council Finally Okays New $1,000,000 BCE Substation

Saanich Council Monday approved the construction of a $1,000,000 B.C. Electric power substation in the municipality.

Council, by a vote of four to one, passed a motion approving the rezoning of a parcel of land near Borden Street in the Lake Hill district for construction of the power project.

Approval of the site also gives the B.C. Electric the right to erect a 132,000-volt overhead transmission line on steel towers to run from its Goward substation on Interurban Road to the proposed Lake Hill site. The line will be about 4½ miles long.

START IMMEDIATELY

Ernest W. Arnott, vice-president of BCE Vancouver Island operations, said plans for the construction of the station will start immediately. The entire project, he added, will be completed in about 18 months.

Council approved the site after an amendment to the zoning motion, proposed by Clr. Leslie Passmore and seconded by Clr. S. W. Brock, was defeated.

Mr. Passmore's amendment asked council to approve rezoning of the Lake Hill site on the condition the B.C. Electric applied to the Public Utilities Commission for permission to bring its overhead transmission line from the Goward substation to Douglas and Vanalmam Avenue.

From this point on to the proposed substation, Clr. Passmore said, the line would go underground to the substation site—a distance of 1.75 miles.

Clr. Passmore said he made the amendment to the motion to protect Saanich in the future. He said if the PUC ruled the BCE must sink part of the transmission line underground it would protect choice residential property east of Douglas Street from devaluation.

Mrs. Passmore said Thomas Ingledow, a vice-president of the BCE, told councillors at a recent meeting that "sometime in the future a substation would be erected in Oak Bay."

If such was the case, Mr. Passmore said, there is nothing to prevent the BCE in the future from erection more overhead lines from its Lakehill site to the Oak Bay boundary—a distance of about a mile.

"I feel if the present line was sunk for about a mile, it would be difficult for the BCE to carry out such plans," he said. "I think this is an important issue."

DOUBT

Mr. Arnott, who was present at the meeting, doubted the company will plan to erect transmission lines to the Oak Bay Boundary.

"I have never heard of any such plans," he said.

Mr. Passmore's amendment was defeated. Voting against were Clrs. Ronald Grant, Eugene Diespecker and Robert Fleming.

The same three councillors voted for the motion giving the BCE the green light to go ahead with its power project. Clr. Brock also voted in favor, after Mr. Passmore's amendment was defeated.

The council's decision brought to an end an 11-month controversy between Saanich residents and the BCE. Householders mainly objected to the overhead transmission lines. They asked that they be laid underground.

$1,000,000 MORE

The BCE objected to sinking the lines underground, claiming it would be too costly—nearly $1,000,000 more than erecting overhead lines.

Thursday's meeting was attended by 18 residents, including officials of the Saanich Voters' Association, who are opposed to the erection of overhead lines on steel towers through the municipality.

Sportsman
Virginia Cigarettes
Rolled with . . .
'ALLWEATHER'
Waterproof Paper
Extra mild . . .
for extra enjoyment.
Carreras Ltd., London, England. Est. 1788

HOW'RE YA FIXED FOR BLADES?

Gillette
Blue Blades
OUTSHAVE AND OUTLAST THEM ALL!

● Shaving is quick, easy and mighty refreshing—when you go about it the Gillette way. With a Gillette Blue Blade in your razor you whisk off wiry beard clean as can be and get slick-looking shaves that make you feel tip-top. For extra convenience ask for Gillette Blue Blades in dispensers that zip out new blades presto, and store used blades in a special compartment.

20-BLADE SIZE.....$1.00
10-BLADE SIZE.....50c
(Regular Package—5 Blades For 25c)

DOUGLAS AT FISGARD
Hudson's Bay Company
INCORPORATED 2ND MAY, 1670

Saturday store hours: 9 a.m. to 5 p.m. Dial 3-7111
Sidney, Keating, Cobble Hill, Duncan and Sooke, call Zenith 6040, toll free

The BAY'S 285th Anniversary Sale Continues Saturday

Bring the whole family down Enjoy your full slice of Anniversary Savings!

Add fresh, NEW beauty to your dinette with quick-clean chrome . . . and save $20!

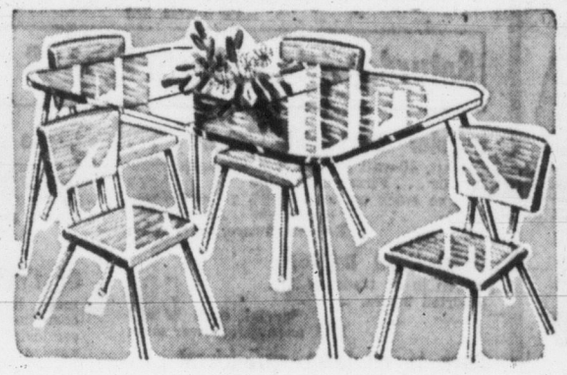

Reg. 69.95 Special, **49.95**

Modern beauty for your dinette or kitchen, only $5 down, $5 monthly.

Take pride in the gleaming new look in your dinette or kitchen; replace your dull, old-fashioned table and chairs with this shiny new suite that saves you $20 when you buy Saturday! Handy extension table opens to 30"x48" . . . seats 6 comfortably; features waterproof, heat-resistant plastic top that WIPES clean in a jiffy. Four matching chairs have padded seats, durable WIPEABLE plastic upholstery to match table-top Choose from grey, green and yellow to brighten your room . . . add new mealtime convenience!

BAY dining room furniture, 4th

Save almost $10 when you invest in the comfort of this ready-to-use bed unit!

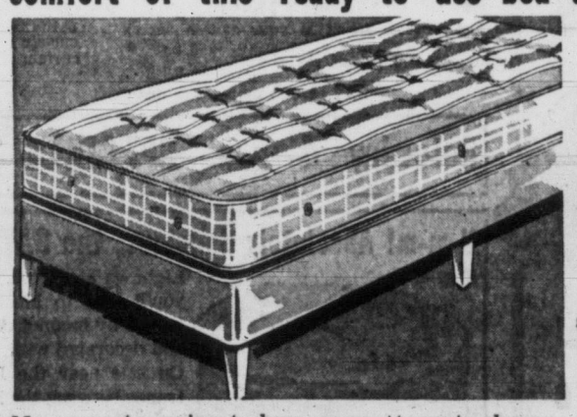

Reg. 59.50 Special, **49.95**

Complete, new bed, only $5 down, $5 monthly.

No separate spring to buy, no mattress to choose . . . this well-made twin-size continental bed unit comes **complete**, ready to use! Built for comfort and durability, it features box spring on legs, restful spring-filled mattress with coil spring unit in layers of white cotton . . . heavy, lasting striped ticking. Ideal alone as a single bed, or in pairs as twin beds. Buy one now for junior's room, the guest room, or for an inexpensive, comfortable bed in your summer cottage. Take advantage of the special Anniversary Sale price that saves you 9.55!

BAY bedroom furniture, 4th

DOUGLAS AT FISGARD
Hudson's Bay Company
INCORPORATED 2ND MAY, 1670

Saturday store hours: 9 a.m. to 5 p.m.
Dial 3-7111
Sidney, Keating, Cobble Hill, Duncan and Sooke, call Zenith 6040, toll free

285TH ANNIVERSARY SALE
SUPER-SPECIALS!

SHOP IN PERSON! SHOP BY MAIL! SHOP BY PHONE! DIAL 3-7111

BUY SATURDAY—PAY JUNE 10th
All charge purchases made Saturday, April 30th, will be charged to May accounts, payable by June 10th

Save over HALF on reg. 1.95 54" rayon suitings
Start now to make inexpensive suits and skirts from this closely woven, fine quality rayon suiting that usually costs almost $2 a yard. Choose from colorfast plains in navy, black, tan, maize, light grey. Generous 54" width makes cutting easy . . . any outfit economical. **Special,** yard, **88c**
BAY fabrics, fashion floor, 2nd

Save over $7 on a boy's 3-speed 21" bicycle!
8 only . . . so be early for this outstanding offer . . . one of the lowest prices offered on a 3-speed bicycle of this quality! 21" size, 4 in crimson, 4 in blue, complete with pump and tool kit. Slight surface scratches on some reduce the price from 51.50. **Special,** each **43.99**
Buy for your son now! Pay only $5 down!

Save almost $10 on an 18" bicycle, reg. 44.95
Well made in England of all-steel in choice of coaster and hand-brake models. For girls: crimson or blue; for boys: crimson or green. All come complete with pump and tool kit . . . would regularly sell for 44.95. Buy Saturday and save 9.96. **Special,** each **34.99**
Choose for your youngster. Pay only $5 down!
BAY sporting goods, 3rd

Kiddies' non-slip canvas oxfords, foam soles!
Keep the kiddies comfortable during their active outdoor play this Summer in lightweight canvas oxfords with cushion-soft non-slip rubber soles and heels. Durable . . . easy to wear. Choose from blue with white and plaid with white; sizes 6 to 3 collectively. **Special,** pair, **1.99**
BAY children's shoes, 3rd

Relax on a comfortable Sun Cot, folds for easy storage
Not only do you add a bright touch of color to your garden or patio . . . but just test for yourself the resiliency of the spring, the buoyancy of the mattress that never sags, allows you to soak up the sun in blissful comfort. ¾" aluminum frames, adjustable head position, heavy canvas duck in blue, green or red. Mattress in matching colors, piped with white. **Special,** each **33.50**
BAY furniture, fourth

Pack a lightweight aluminum chair to the beach, a picnic!
. . . And then, take them out of the car, where they've been safely folded away, relax with a book, be completely comfortable! Chairs are styled with lightweight aluminum frames . . . canvas backs and seats in blue, green or red. **Special,** each **4.95**
BAY Summer furniture, fourth

Freshen your home with easy-to-apply outside paint
A little really goes a long way, gives good coverage! Now, while it's cool enough to paint comfortably . . . give your home a shining, fresh new look . . . and save money by doing it yourself! This paint is ideal for B.C. weather conditions, will not warp or chip. White or cream! You get approximately 400 to 600 feet per gallon! **Special,** gallon **3.44**

Fabrics, styles you love in easily laundered housedresses!
Denim . . . seersucker . . . cotton. Feminine styles that keep you daisy-fresh 'round the clock, from the time you get up, 'til the time your hubby gets home at 5! Styles include: shirtwaist, duster, and flared skirts with scoop-neck bodices. Choose from cap, ¾-length or short sleeve. Fast colors, easily sudsed; require little or no ironing. Bright prints: blue, green, red, mauve, yellow, orange. Sizes 12-20; 38-46. **Special,** each **2.79**
BAY housedresses, fashion floor, 2nd

Reg. 9.60! Semi-porcelain, 20-piece luncheon sets
Durable enough for everyday use, yet dainty enough to use for best! Pattern is the beautiful "Queen's", that features a delicate sky blue border, with a floral cluster centred on a creamy background. You'll find all the needed serving pieces for four people. **Special,** 20-pce. set **4.78**

Reg. 37.40! Semi-porcelain, 63-piece dinner set
To grace your dining table every day of the week, whether it's for family or formal use! You'll love this durable semi-porcelain that takes to years of being washed in hot, soapy water, retains its beauty of pattern through it all. Dishes feature rippled edges, come in pale powder blue and are patterned with a luscious red-rose in the centre of each plate, cup and saucer. Complete place settings for 8 people. Sorry, no creams, sugars. **Special,** set **18.49**
BAY china, main

Walk on air when you wear comfy denim oxfords, 4 to 9
Ladies . . . for 'round home, shopping trips, beach wear, hiking . . . nothing but nothing can beat the comfort of these neat denim oxfords! Why? . . . Well they're styled with cloud-soft foam soles, wedge heels that keep arches well supported . . . Plus all this, they look wonderfully neat, feature a moccasin toe upper, three-eyelet ties. Red, blue, charcoal. Sizes 4 to 9. **Special,** pair **2.49**

Slight flaws bring denim blue jeans to you at savings
Choice of just about every gal in Victoria for leisure time holiday wear . . . Neat fitting, Sanforized blue jeans that look mighty good paired with a T-shirt or sweater. You'll find they love to be washed, need little ironing, will not shrink. Sizes 14 to 18. **Special,** pair **1.77**
BAY sportswear, fashion floor, 2nd

Please turn the page for more Bay values in men's wear, garden needs, household needs, and money-saving hour specials

In Victoria, it's the Bay where a SALE really means EXTRA VALUE!

TODAY'S USED CAR SPOTLIGHT

MONTH-END SPECIALS

1954 CHEVROLET SEDAN, Bel Air model with powerglide, radio and heater. Very low mileage, makes it like new! It has "everything" for only $2295

1954 FORD TWO-DOOR custom model with radio and heater. Drive it 'round the block. Buy it for $2045

1954 CHEVROLET SEDAN with radio and heater. Clean, low mileage, a dandy car at $2044

FRESH STOCK
Rapid turnover
Keeps our choice
always new for you

1952 PONTIAC 8 HARDTOP COUPE, hydramatic drive, radio and heater. A sporty car at a special price $1748

1951 BUICK TWO-DOOR, with radio and heater. A quality car, power-packed and luxurious. You can't miss at only $1493

1947 OLDSMOBILE SEDAN, very clean, good-looking and has radio and heater $792

Lowest Prices
No Monthly Payments Until June 10th

INTEGRITY — EXPERIENCE
Wilson MOTORS LTD.
LEADERSHIP — SERVICE
VICTORIA'S BUSIEST DEALER
Yates at Quadra 3-1108

Saturday store hours:
9 a.m. to 5 p.m.

DOUGLAS AT FISGARD
Hudson's Bay Company
INCORPORATED 2ND MAY 1670

For prompt service, dial 3-7111

Sidney, Keating, Cobble Hill, Duncan and Sooke, call Zenith 6040 toll FREE

The BAY'S 285th Anniversary Sale Continues Saturday! Enjoy YOUR Full Slice of Anniversary Sale Savings

If you can't shop in person, shop by phone . . . just dial 3-7111
Just ask for the Order Board and your requests will be filled promptly and efficiently while quantities last . . . (Sorry, no phone orders on hour specials)

Shop with a BAY Budget . . .
Only one down payment! Arrange your card for any amount from $15 to $150 and pay 10% down (minimum $5). No carrying charge on accounts paid within 90 days (approximately three months!). Arrange your card in the accounts office, 4th, or the information centre, main.

Use our Deferred Payment Plan
for all Home Furnishings. Just pay 10% down, take up to 24 months to pay . . . on ALL electricals (TV, refrigerators, stoves, washers). All that's required is $5 down on articles up to $200 . . . $10 on anything over $200. Enquire in the accounts office, 4th, the information centre, main, or TV and appliances department, 3rd.

Buy Saturday, Pay June 10th

All charge purchases made April 29th and 30th (Friday and Saturday) will be charged to May accounts, payable June 10th.

★ ★ ★ ★ ★ This is a Bay 5-Star event . . . A special offering of top values we honestly believe superior to any other currently offered in Victoria.

Real Value! Handsome sport shirts, tailored by a famous maker, were reg. 6.95! You'll save $3 on light-weight 1st quality coolers

3.95

- Light, cool, open texture cotton shirts
- Pre-shrunk, easily laundered, color-fast!
- Sizes to fit YOU: small, medium, large!

Special Anniversary Sale Price, each 3.95

Here are shirts cut to fit you . . . sides and arms, cuffs and collar fit perfectly, never bind, and when you stretch, your shirt stays well tucked in . . . you're a picture of well-dressed neatness always! You'll enjoy wearing these light, cool shirts, because they're made of open-texture, porous, imported cotton that keeps you looking, as well as feeling fresh during the hottest weather. Good-looking check and plaid patterns come in blue, wine or grey, and you'll find that every detail of the shirts, from the securely-anchored buttons, to the convertible collar adds up to a perfect and comfortable whole!

Regular 9.95! Imported Vicara sport shirts have wool's warmth . . . are fine for golf!

- Small, medium, large

Save $4 on these good-looking sport shirts, styled by a famous maker . . . You'll find that the Vicara is a rayon and cotton blend with all the warmth of wool, is a pre-shrunk fabric that can be washed in really hot water, yet will never shrink . . . Sleeve lengths, collars are perfectly proportioned to fit YOU. Long-sleeve shirts are styled with 2 breast pockets, convertible collar, button cuff. Wine, navy, brown checks.
Special Anniversary Sale price 5.95

½ price SALE, perfect fit, nylon ankle socks . . .

These socks will s-t-r-e-t-c-h to fit your foot, and you'll find the nylon wears longer, is easy to launder, drys in a flash . . . and besides all this is comfortably kind to your feet . . . never irritates, seldom causes perspiration. Assorted plains in grey, blue, rust, navy, white, black, wine. Small, 10, 10½; Medium, 11; Large, 11½ to 12. Regular 1.50.
Special Anniversary Sale Price, pair 75c

Relax in a cotton T-shirt . . . regular 2.50 and 3.50

If these shirts were first quality, they would have sold at regular prices of 2.50 and 3.50 . . . However, flaws so small, they're hardly noticeable, give you a good looking shirt at real savings. Soft, smooth fitting, cool to wear shirts are styled with a non-stretch crew-neck, launder in a flash, dry quickly too. Choose yours from a wide assortment in plains and stripes, featuring blues, reds, wines, greens, yellows. Short sleeves. Small, medium, large.
Special Anniversary Sale Price, each 1.29
BAY men's furnishings, main

Mow your lawn to smooth, green beauty with an easy-to-push rubber-tire mower that features five fine-honed Sheffield steel blades for a good cut!

Go easy on yourself, have the best looking lawn in the block, and save too on one of these easy-to-push mowers . . . You'll find that the buoyant rubber tires give better traction, add to a quieter operation. The sharp, Sheffield steel blades (among the finest quality to be had) give your lawn the appearance of a plush, green carpet . . . what's more, you won't have to be repeating the performance every other day . . . cut so smooth, it'll last a good week!

Special Anniversary Sale Price 8.88 each

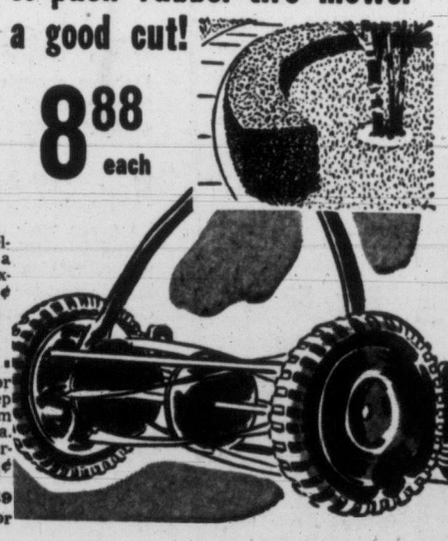

Reg. 2.95. Forged steel digging fork
Flat tines of high-grade steel will dig deep, spade up rich, moist soil. You'll find that the D-handle is easy to grip and that the forged steel tines can stand all the pressure you want to apply. Special, each 1.99

No. 1 grass seed for a lawn like green velvet! This seed contains no rye, will give you a beautiful lawn that's easy to cut. Contains a mixture of No. 1 fescue to promot a healthy as well as a lawn that's velvet-smooth. 10 lbs., 3.95. 1 lb. 85¢

Steel pruning shears
Sharp blades will prune tough-to-cut shrubs to perfection with very little effort on your part. Two types of finely honed forged steel blades . . .
Curved blade type, each 1.15
Anvil type, each 1.89

Trowels and cultivators
Get out weeds, loosen soil with a long-handle trowel or cultivator that will get at hard-to-reach spots, means less bending. Sheffield steel . . . wooden handles, 18 inches long. Each 39¢

Strawberry netting . . .
Place over precious berries or newly seeded grass to keep birds, dogs and children from trampling across the area. Sturdy, weather-resistant herring net.
6x12-foot net, each 69¢
9x18-foot net, each 1.59
BAY garden shop, lower main floor

Please turn the page for more BAY values in Anniversary Sale Super-Specials, dining room furniture and sleeping comfort!

For travelling or over-night trips . . . a cosmetic bag!

Dainty, feminine, neat to store toothpaste, cosmetics, soap and face cloth. Here are plastic bags that are easy to sponge clean when they get the least bit sticky. Come in red, blue, green or navy, and are finished with an all-round zipper, easy-to-grip handle. Regular 1.39. Special, Anniversary Sale Price, each 88c

H B C Malt and Cod Liver Oil
Regular 1.09. Build up kiddies' resistance to colds, help insure healthy teeth and strong muscles. Extract is an easy way to get kiddies to take their vitamins A and D. Special Anniversary Sale Price, 2-lb. jar 79¢

Improved Multi-Vitamins . . .
Regular 4.25. High-potency vitamin capsules help build resistance to colds and stimulate the appetite. If your youngster has suffered a cold, here is a wonderful tonic and pick-up! H B C brand. Special Anniversary Sale Price, bottle of 100 capsules, each 2.87
BAY household needs, main

SAVE ON THESE MONEY-SAVING ANNIVERSARY SALE 1-HOUR SPECIALS

Saturday 9 a.m. SPECIALS

On sale one hour only or while quantities last. No telephone, C.O.D. or mail orders, please

Men's white shirts . . . half price!
Smooth, fine woven business shirts come styled with a Windsor collar, were regularly priced at 4.75! Sizes 14½ to 17. Special, each 2.35

Regular 3.95 men's 'flette pajamas
Comfortable, warm, and cut to fit, flannelette pajamas are styled with smart stripes, come in fast colors. Sizes 38 to 44. Special, pair 2.95
BAY men's Furnishings, main

Men's dress shirts
New and popular shades: pink, helio, cream, blue . . . in plains or neat stripes. New shorter collars are featured in these cotton broadcloth shirts, too. Sizes 14½ to 16½. Special, each 2.95
BAY men's furnishings, main

Soil conditioner . . . ½ price!
Well known Acrisoil brand . . . for heavy clay-type soil. Softens soil, breaks it up. U.S. qt., reg. 1.19. Special, 59¢
U.S. ½ gallon, reg. 1.99. Special, 99¢
U.S. gallon, reg. 3.49. Special 1.89

Rid lawn of grass cuttings! Attach this canvas grass catcher to mower. Galvanized tray . . . fits 14" and 16" mowers, comes complete with hooks. Reg. 2.29. Special, 1.69
BAY garden shop, lower main

Painters' special! Turpentine . . .
Reg. 48c. Pure turpentine, ideal for paint thinning and for cleaning up. Removes paint from hands quickly, effectively. 26-oz. bottle. Special, 29¢
BAY paint shop, lower main

Clean paint brushes easily . . . with Dicadoo paint brush bath. Simply dissolve powder in water, and submerge brushes; they'll come out clean, soft, ready for their next job. Anniversary Special, 6¢
BAY paint shop, lower main

Heavy-duty denim jeans
Clearance! 9-oz. denims made by a famous maker. Mell-made blue jeans for men are reinforced at points of strain . . . Wear well, wash easily. Sizes 30 to 40. Special, pair 3.49
BAY men's clothing, main

Cedar Cape Cod chairs
Roomy, sturdy, ready to paint in the colors you want to beautify garden or patio! Smooth sanded surface. Special, each 2.98
BAY summer furniture, 4th

Women's shoes, reg. 9.95 . . . suedes and smooth leathers, reg. 9.95 a pair. Cuban and high heel styles in the group in black, tan, blue . . . sizes 5 to 9, AA to B collectively. Special, pair 6.99

Oxfords for "women in white" . . .
Here's a special value for all you nurses, waitresses, beauticians who want comfort and neatness in your white shoes. These have smooth leather uppers, platform soles, wedge heels. White, in sizes 4½, 5, 5½, 6, 6½. Medium widths only. Reg. 4.45. Special, pair 2.99
BAY women's shoes, fashion floor, 2nd

Save ⅓ on cotton prints . . . so crisp and colorful for dresses, skirts, aprons and curtains. Small patterns and florals, reg. 49c a yard. 36" wide in dominant colors of white, blue, yellow, pink. Special, 3 yards $1
BAY fabrics, fashion floor, 2nd

Ready-to-paint double dresser . . .
with 6 roomy, smoothly-gliding drawers. Sturdy plywood construction with smoothly sanded surface, ready for you to paint or stain to your own color scheme. 48" wide. Special, 19.95
Yours for $5 down, $5 monthly
BAY furniture, 4th

Saturday 11 a.m. SPECIALS

On sale one hour only or while quantities last. No telephone, C.O.D. or mail orders, please

Treat kiddies' coughs, cold with this Jack and Jill cough syrup and rub . . . which would usually cost 1.09. Keep some in the medicine chest for these sudden Summer colds. Special, syrup and rub, 39¢
BAY cosmetics, main

Lipstick . . . 3 for the price of 1!
Popular Chen Yu brand, reg. 1.50 a tube. Key the exciting colors to your wardrobe changes for eye-catching smartness. Coral Fan, Sea Shell, Pink Sapphire, Double Peony and Chinese Red. Special, each 49¢
BAY cosmetics, main

Irish linen tea towels . . .
Closely woven for long wear and absorbency. 17"x29" size in white with gay multi-color stripes. Buy for your needs and shower gifts. Special, each 28¢
BAY towels, 3rd

Save 30% on liquid hair net . . .
3½-oz. container, reg. 99c. Spray it on easily . . . no muss, no fuss, it holds hair in place, adds high lustre to keep your hair looking its best. Special, 69¢
BAY household needs, main

Save on boys' pullovers, reg. 1.19
Comfortable lightweight cotton, ideal for chilly Spring and Summer days. Long sleeves, crew neck . . . firm knit that will take lots of wear, countless washings. Plain wine, navy, green . . . some with fancy trim. Sizes 6 to 15. Special, each 89¢

Boys' cotton ankle socks to clear!
Reg. 49c ankle socks with trim-fitting elastic tops, some with nylon reinforcement at heels and toes. Striped patterns in sizes 8 to 10½. Special, pair 29¢
BAY boys' wear, main

Saturday 2 p.m. SPECIALS

On sale one hour only or while quantities last. No telephone, C.O.D. or mail orders, please

Regular 20c light globes . . .
60-watt, 40-watt and 25-watt strength, regular 20c . . . First quality . . . so stock up, save now! Special, 6 globes for 89¢
BAY hardware, lower main

Used lawn mowers
Taken in as trade-ins . . . assorted styles. Special, each 99¢
BAY hardware, lower main

Save ½ on lawn sprinklers! . . .
Well-known makes, at Special Anniversary prices.

23, reg. 1.49.	Special, each 74¢
9 reg. 7.50.	Special, each 2.99
3 reg. 12.50.	Special, each 5.99
18 reg. 3.95.	Special, each 1.97
4 reg. 8.50.	Special, each 3.99
10 reg. 99c.	Special, each 49¢
5 reg. 4.25.	Special, each 1.99
5 reg. 2.95.	Special, each 1.47
7 reg. 2.25.	Special, each 1.12
7 reg. 5.95.	Special, each 2.97

BAY garden shop, lower main

Keep your lawn and garden tidy
Rake grass, leaves and cuttings quickly and easily with one of these lightweight easy-to-handle 31-tooth bamboo rakes. Special, each 18¢

Get rid of earwigs now! Use this effective earwig bait in your garden early; don't give earwigs a chance to "take over"! 1-lb. packet, reg. 55c. Special, 37¢
BAY garden shop, lower main

White nylon girdles, regular 1.29
Two-way stretch, pull-on style girdles that trim a junior figure. White, easy to wash. Junior fittings only, small, medium, large. Special, ea. 79¢
BAY foundations, fashion floor, 2nd

Continuous action sprayer . . . British made, hand operated. Sturdy construction, corrosion resistant. Ideal for spraying insecticides and weed killers on garden. 30 only. Special, each 49¢

Save ⅓ on pure olive oil, reg. 65c
Keep on hand for Summer sunburns, to lubricate dry skin, and to ease painful earaches. Imported from Italy. 8-oz. bottle. Special, 39¢
BAY household needs, main

Sale! Kiddies' lunch pails . . . for use now to hold school lunches, ideal for Summer picnics during the vacation months. Made of metal and decorated with a lovely Coronation picture of Queen Elizabeth. Special, each 29¢

Brighten your bathroom . . . with a fresh new shower curtain set in colorful patterns or plain. Set includes 6'x6' shower curtain and pair of matching window curtains. Special, set 1.89
BAY housewares, lower main

Saturday 4 p.m. SPECIALS

On sale one hour only or while quantities last. No telephone, C.O.D. or mail orders, please

U-m-m! Absolutely delicious, the BAY'S Anniversary Cake!

Reg. 49c

Light as air, fresh, tasty Anniversary cake . . . you'll love to bite into the tender white cake topped by mounds of creamy, smooth butter icing and decorated with a festive Anniversary candle! On sale near the Herald St. entrance between the Men's Clothing and Men's Furnishings departments. Buy for a family treat this week-end. Reg. 49c. 25c

Save at least 1.95 on skirts Choose from this assortment of reg. 4.95 to 8.95 casual and dressy styles . . . all of 100% wool. Straight, gored or pleated in checks, flecks, tartans and plains. Blue, navy, grey, wine, brown. Sizes 12 to 18 collectively. Special, each 2.99
BAY sportswear, fashion floor, 2nd

Reg. 1.69 butcher linen . . . ideal for suits, skirts, jumpers, in easy to work with 56" width. Fine quality rayon in smart linen weave . . . in white, tan, coral and blue. Washable, colorfast. Special, yard $1
BAY fabrics, fashion floor, 2nd

IN VICTORIA, IT'S THE BAY WHERE THE 285th ANNIVERSARY SALE ASSURES YOU OF THE SPRING'S BEST VALUES

Victoria Daily Times

VICTORIA, B.C., FRIDAY, APRIL 29, 1955

SUMMER IS HERE, as anyone who can read the Navy's orders-of-the-day can plainly see. Officers and men were issued traditional summer "white tops" today, must wear them from May 1 to the fall, when they revert to sombre black. Most officers and men donned their whites as soon as they were issued; CPO H. C. Morgan, who is stationed at HMC Dockyard, being no exception. (Times Photo.)

Unions Back SIU

Declare Mazatlan Hot in All Ports

Victoria shipyard unions have reaffirmed their stand of refusing to work on Ss. Mazatlan, Liberian - registered vessel at Yarrows Ltd., while a Liberian consul said he intends to protest "unlawful interference with a non-Canadian ship" to the federal government.

In a meeting Thursday afternoon of the eight-union Metal Trades Council, three-union Joint Shipyards Council and representatives of Seafarers' International Union, it was agreed the ship is "hot" at every port on the Pacific coast from Mexico to the Bering Sea.

Mazatlan is in to Yarrows for engine repairs and a $50,000 refit job following its recent transfer from U.S. to Liberian registry. Consul H. A. D. Oliver, Vancouver, said the union is trying to force present owners to sign a Canadian crew.

DEEPER REASON

Thursday morning, in a meeting with owners' representatives, union officers and provincial government officials, Mr. Oliver is reported to have said the reason lies deeper; that the SIU opposes the transfer of registry.

He said the union was taking the matter up from the wrong angle, and suggested the situation was political, to be taken up with elected representatives in Ottawa.

Mr. Oliver said Victoria is in danger of being closed to vessels of Liberian registry if the boycott is not settled. Liberia has the fourth largest merchant navy.

Following Thursday afternoon's joint union meeting, Metal Trades Council president Alfred Toone and vice-president Andrew Manson issued this statement:

"It is satisfactory to us that other international unions in Canada and the U.S. regard the ship as hot. We reaffirm our stand and agree to stay off the ship."

Further word was later received from Pacific Coast Metal Trades Council president and secretary in Long Beach, Calif. Secretary Thomas Rottell wired the local council that Mazatlan is hot along the entire coast.

BETWEEN TIMES

By MONTE ROBERTS

Viewing with alarm day, or, whatever is the world coming to?

I am a staunch defender of freedom of speech, and an avowed enemy of censorship.

But when subversive literature is being distributed through grocery stores in this city, it is time to take action.

You don't believe this is a fact?

I can prove it. Only yesterday I made a small purchase at a store which, for the sake of decency, shall be nameless.

When I reached home, I found that a piece of subversive literature had been tucked into the bag.

It was a small, neatly printed booklet, bearing the innocent title: "Tasty ways to serve cottage cheese."

But inside this innocent booklet! You wouldn't believe it!

Inside the booklet is a recipe for strawberry tarts with (shudder) cottage cheese.

And as if this weren't bad enough, the book also contains a recipe for jam salad. Jam salad, yet . . . the main ingredients of which are raspberry jam, cottage cheese and (shudder, shudder) mayonnaise.

I demand immediate government action to stop this subversive literature from being printed and distributed.

Meanwhile—quick, Watson, the baking soda.

Another matter of great concern to me is the parlous situation with regard to teachers in this province.

I have just finished studying a bulletin sent out from the Office of the Director, Divisions of Tests, Standards, and Research, Department of Education, The Government of the Province of British Columbia.

(First of all I had to spend considerable time studying who it was from, but we'll skip all that).

The bulletin revealed the startling fact there are 2.65 teachers per school in B.C.

What does the future hold for the youth of this province, when many of them will have received their education from .65 of a teacher?

I shudder to think of a generation of .65-wits. All we can do is hope as we wait for the next bulletin from the Office of the Director, etc.—hope that somewhere, somehow, .35 of a teacher will be found before it is too late.

If I have unduly alarmed you today, possibly you can rest up over the week-end.

Big Theft Probe Pressed by RCMP

The bleak statement: "There is nothing new; we are continuing the investigation" came from the RCMP today, six days after theft of $14,522 was discovered aboard HMCS Cayuga.

Most of the officers and crew of the 300-man ship have been questioned. The money, in bills of small denomination, was kept in a strongbox in the supply officer's cabin.

HORRORS! say Drs. A. L. Hilton, left, chairman of Pacific chiropodists meet here, and Roger Paris, president, as they survey women's show with 3-inch spike. Such things ruin the female feet, say they. Seventy per cent of all foot complainers are women. Doctors don't like "flatties" either, as they build claw toes. (Times Photo by Bill Halkett.)

BONY TONY DOWN AT HEEL

Lopsided Scribe's Shoes Blamed

BY TONY DICKASON

The doctor ran his hands over our hips. It sort of tickled.

"Your spine is curved. One hip is higher than the other. That's why you have pains in the back."

This was the president of the B.C. Association of Chiropodists talking, Dr. Roger B. Paris, Vancouver, here to attend the Pacific International Chiropody Seminar in co-operation with associations from Washington, Oregon, Montana and Idaho.

Dr. Paris, 33, believes back troubles can result from a pelvic tilt, which in turn stems from wrong type shoes.

Interest of his profession—just 50 years old—covers the entire body, as often symptoms of other physical troubles come out first in the feet. Foot trouble may be merely an indication of things wrong elsewhere.

Dr. Paris was forthright. "Have you any trouble with YOUR feet, doctor?"

"No."

He warned the public not to put all the blame for foot trouble on shoes. There were certain natural foot difficulties, like faulty bone structure, etc., etc., which also cause foot pains.

Generally, people have a shorter left leg than right.

Feet are one of the cleanest portions of the body, he said, as they are protected.

"There is more bacteria on hands than on feet."

A reasonable price for male shoes to achieve foot comfort?

"You would be safe around the $13 or $14 level," he said.

The seminar will be here at the Empress to May 1.

Thomas Will Stage Waterfront Training Swim Sunday at 1.30

Victorians will have their second chance to see hefty marathoner Bert Thomas swim along the waterfront Sunday afternoon at 1.30 in his last major training swim for the Victoria-Port Angeles crossing May 12.

Keeping in swim trim is all he must do now, navigator Captain Hugh Evans said today.

Tides will help Thomas to swim the same three-legged zig-zag he attempted to cover April 14, when a stomach cramp caused him to abandon his Juan de Fuca Strait crossing temporarily.

In addition, there will be about three hours of daylight between 6 and 9 p.m. the night of May 12, and plenty of moonlight if there is no overcast.

Complete darkness last time was a hindrance to both the swimmer and his team struggling alongside to keep him under surveillance.

The final problem of feeding the huge swimmer's body during the gruelling feat in 45-degree water was ironed out on Thursday in a practice swim of 4½ miles between Macaulay Point and Albert Head.

FEEDING

A fish-pole, plus lengths of plastic and rubber tubing coupled to transfusion bottles, will enable Mrs. Thomas and assistant Ove Witt, co-responsible for feeding, to administer nourishment accurately without hindering the swimmer, even in moderately rough water.

Sunday's swim will be from McNeill Bay, through Enterprise Channel, which lies between Trial Island and Beach Drive, past Ross Bay, Clover Point, Beacon Hill and Holland Point to the Breakwater, where the swimmer will be taken into his boat and to the Causeway.

A falling tide will assist him all the way for the distance of about 5½ miles. The swim will take about three hours.

Still bothered slightly by a mild stomach ache resulting from the cramp he suffered April 14, Thomas felt his stomach tighten up during Thursday's practice, and rather than encourage another paralyzing cramp he called it a day for training.

It is also planned tentatively to try a swim between Race Rocks and Port Angeles, just to discover what the conditions are actually like. Tides and wind vary considerably in the Strait proper.

Mrs. Thomas said her husband entertains thoughts of making a practice swim to Port Angeles in spite of the nearness of the scheduled attempt and notwithstanding that it would not be an official swim.

★ ★ ★

$1,000 Swim Award Open To Challenger

A prize of $1,000 posted by the Times for the first successful Victoria-Port Angeles swim is open to any swimmer who fulfills the simple terms laid down for the award, it was explained today.

Bert Thomas, the Tacoman now practising for his second assault on the strait, made formal application for the prize when he made his first attempt April 14. He was eligible for it if he had completed the swim.

The terms of the award are as follows:

1. An application must be made to the Times before a swim and a release signed absolving the Times of any responsibility in connection with the actual swim.

2. Applicants must be screened by an honorary committee as to their bonafides as trained swimmers and as to physical condition.

3. A Times representative must be present in an official boat when a crossing attempt is made.

4. The swim may be made in either direction. On this side the takeoff or landing must be at a point within the corporate limits of Victoria, Oak Bay or Esquimalt. On the U.S. side it must be within six miles either side of Ediz Hook.

LYLE P. ROBERTSON

Victoria Student Wins $800 Bursary

A Victoria student, Lyle P. Robertson, who graduates this spring from UBC with a degree in physics has been awarded an $800 bursary by the National Research Council which will permit him to carry on post-graduate work at the university.

The award was announced today from Ottawa.

Son of Mr. and Mrs. Nicholas Robertson, he has won prizes previously for his scholastic accomplishments as a student at Victoria High School and Victoria College.

In 1952, he topped the second-year class at Victoria College.

Outside Aid Called in Jewel Theft

Hush-Hush Theft During Symphony Concert Party

By RON COULTER

Hush-Hush theft of $10,000 in jewelry, revealed by Chief John Blackstock Thursday, occurred during a private party in a Rockland Avenue home following a Victoria Symphony Orchestra concert, the Times learned unofficially today.

Two of the bracelets taken each were valued at $2,500.

RCMP, Vancouver and Seattle police have been called into the probe by Victoria police.

It also has been learned delay in notifying police hampered police in their investigation of the theft which occurred in mid-March.

NO COMMENT

Meanwhile, Police Chief John Blackstock has declined to comment any further on the secrecy-shrouded theft.

He said Thursday the report was kept from police reporters because he feared publicity might harm the investigation.

The chief still refuses to reveal details of the case—or the identity of the victim.

He said there's a "definite reason" for not releasing the victim's name—believed to be a woman whose husband is currently in the United States.

SEARCH

After the delayed report of the theft, police conducted an intensive search of the woman's house and grounds—without apparent success.

The theft was unfolded on Thursday, following a city police commission meeting at which Chief Blackstock presented a monthly report for March.

The report showed an increase of $11,154 in the value of stolen property in March, compared to the corresponding month in 1954.

Masonic Rites Planned for Capt. Cromack

A Masonic funeral will be held, tentatively set for 3.15 p.m. Tuesday, for Captain John G. Cromack, secretary at Government House for 26 years, who died at his home, 1064 Bank Street, Thursday night.

Captain Cromack had retired only last Dec. 21. He was 70.

A native of Yorkshire, England, he came here 30 years ago and was assistant secretary from 1929 to 1940 and private secretary since then.

He served under six lieutenant-governors from Hon. R. Randolph Bruce (1926-31) to Hon. Clarence Wallace, since 1950. He also saw the swearing-in of five premiers: the late Simon Fraser Tolmie, T. D. Pattullo, John Hart, Byron Johnson and W. A. C. Bennett.

In absence of Lieutenant-Governor Wallace, now in Europe, provincial administrator Chief Justice Sloan said:

"The news of the sudden death of Captain Cromack has come to me as a most grevious shock. I have known him as a personal friend during the many busy years in which he rendered such single-minded and so valuable service as secretary to Government House.

"As administrator and as his friend, I extend my deepest sympathy to his bereaved family in their great loss."

Captain Cromack was secretary to a service club in England before coming here, and at one time was employed aboard CPR boats on this coast.

HIGH POSITIONS

He was a member of St. Andrew's Masonic Lodge and held several high positions in various branches of the order.

Survivors include his widow; one daughter, Mrs. Joan Crosby, and two grandchildren, all of Victoria, and two sisters in England.

Hayward's are in charge of funeral arrangements, final details of which will be announced later.

Esquimalt Soldiers Back From Far East

Two Esquimalt men, Lieut. R. M. Callard, 1168 Colville, and WO2 P. J. Ford, 1134 Bewdley, are among 48 members of No. 2 Canadian Administrative Unit who were scheduled to dock at Seattle today en route from a year's service in the Far East.

Mrs. Anna Clunk, 64-Year Resident, Dies in Hospital

A resident of Victoria and district for the past 84 years, Mrs. Anna Katarina Clunk, widow of the late Alfred James Clunk of this city, died in St. Joseph's Hospital Thursday.

She was born in 1874 at Bjorknas, Sweden, and came to Victoria with her parents in 1891. In the early years of her married life, she lived on Douglas Road, now Ellery Street, in Esquimalt.

Mrs. Clunk was a member of the Ladies of the Macabees for 48 years.

Services will be held from Hayward's B.C. Funeral Co. at 3 p.m. Monday.

Mrs. Clunk is survived by an only daughter, Mrs. Verna A. Drysdale, Vancouver; five sons, Percy A., Edmonton; William O., Vancouver; and Frederick J. and Raymond J., Victoria; eight grandchildren and three great-grandchildren. Also surviving is a brother, Jonas Petter Fronlund, formerly of Ladysmith, now of Victoria.

Girl's Body 80% Burned, Coroner Told

Gloria Stratford, who battled for 12 days for her life in St. Joseph's Hospital, had no chance of living because of the severe burns to her body, Dr. George Bigelow told a coroner's jury which inquired today in the death of the 13-year-old Grade VII South Park schoolgirl.

The jury rendered a verdict of accidental death.

The doctor reported that 80 per cent of the young girl's body was burned, and death was due to toxemia and infection.

A person suffering from 50 per cent burns seldom lives, he explained to the jury.

The girl, who received second and third degree burns in a freak accident, died Wednesday. She became a human torch when she backed into an electric fireplace in her home at 156 Olive Street.

USED TOWELS

Fireman Alfred Adamson, a neighbor, said the girl was ablaze from head to foot when she ran into his home for assistance. He said both he and his wife grabbed towels to smother the flames and then called the police ambulance to take her to hospital.

"It seems that the girl first tried to put out the flames herself and then ran to the house next door for help," he said. "There was no answer from the house and she ran into our home across the street. But she was all afire by then."

Her mother, Mrs. Saimi Stratford, said she left her home at 7 a.m. to go to work. She said the girl was capable of looking after herself. Apparently, she said, she backed up into the fireplace when watching television and her clothes caught fire.

ASK The TIMES

Q.—Whenever our newspapers quote anything from a newspaper in Soviet Russia it seems to be always Pravda or Izvestia. What is the meaning of each of those names?—A.B.

A.—In English, Pravda's name would be Truth and Izvestia's would be The News. Pravda is the organ of the Communist Party, and Izvestia, which was founded at the time of the revolution of 1917, is that of the Soviet government. While both they and the papers of this continent are classed as daily newspapers, people here must always bear in mind that the way Russian papers receive and prepare the contents of their columns and the way Canadian and U.S. papers receive and handle their news differ in almost every particular.

Anyone wishing a question answered is invited to send the problem along to The Times, addressed to "Ask The Times" Editor. Questions and answers will be published daily.

All questions should deal with matters of fact and be of general interest. The Times does not undertake to solve conundrums.

TOPICS OF THE TIMES

Dale Carnegie Club International will meet Monday at 7.45 p.m. in the board room of the Chamber of Commerce.

★ ★ ★

Fine of $35 was imposed on Arthur W. Anderson, 30 Douglas Street, when he pleaded guilty in city police court today to a careless driving charge.

Police said he was driving east on Kings and making a left turn to go north on Ross Alley, April 14, when in collision with a woman pedestrian.

★ ★ ★

A Victoria man, Charles Edwards, was remanded to Tuesday for trial when he entered a plea of not guilty in city police court on a charge of assault occasioning bodily harm.

★ ★ ★

Svend H. Bronke, Dunn Ave., Saanich, was fined $5 in city police court today on a charge of driving in the wrong direction on a one-way street on April 23.

★ ★ ★

Colwood RCMP said today a youth would appear in Colwood juvenile court this afternoon charged with breaking and entering and theft from a private dwelling at Thetis Cove in February.

They said two radios, a pair of binoculars and a camera were taken in the February break-in.

Public Works Minister W. F. Chant will address a meeting at St. Mary's Hall, Yale Street, tonight at 7.30. Subject of his address will be "Social Credit—the Answer."

★ ★ ★

STRAIT TEMPERATURE TODAY

(For Challengers and Fans) At Race Rocks—47.0 Deg.

Courtesy Dept. of Transport

Powell River Power Approved by Cabinet

The provincial cabinet today approved a certificate of public convenience which will enable the B.C. Electric to start construction of a $5,000,000 power distributing system for the Powell River area.

BCE won the right to serve the area during a Public Utilities Commission hearing last week. The B.C. Power Commission withdrew its objection to the proposal during the hearing.

Powell River, Westview, Texada Island and Woodfibre are among the areas to be serviced by the BCE. Power will come from a substation at Cheekeye, near Squamish.

Fine of $25 was imposed on Paul Case, 5080 Cordova Bay Road, when he pleaded guilty in Saanich police court Thursday to a charge of driving on April 18 without a license.

★ ★ ★

Fire at the home of P. W. Bond, 444 Grafton, was quickly extinguished Thursday afternoon by Esquimalt firemen.

They were called at 2.25 p.m. and found a chesterfield and a portion of a living room floor in flames. Chesterfield was a total loss.

★ ★ ★

Two drivers were fined $35 each Thursday in Saanich police court when they pleaded guilty to speeding charges.

They are Donald R. Joyner, 3208 Belleville, and Peter Kolojanoff, 734 Humboldt.

UNION HEALTH BOARD INVITES SAANICH, OAK BAY TO JOIN

City council moved toward amalgamation of Greater Victoria health services Thursady.

It approved a recommendation of the Union Board of Health, which now includes Esquimalt and Victoria, to invite Oak Bay and Saanich to discuss co-ordination of health activities throughout Greater Victoria.

Chairman of the Intermunicipal Committee, Ald. Millard Mooney, will call the meeting at a date to be announced.

B.C. Claimed Tops in Physical Education

GEORGE GRANT

British Columbia spends more time and effort on physical education in schools than any other province, with the possible exception of Ontario, George Grant, physical education supervisor for Great Victoria schools, said today.

Mr. Grant and Jack Fouracre, head of the physical education department, S. J. Willis Junior High School, have just returned from the convention of the Canadian Association for Health, Physical Education and Recreation held in Winnipeg.

Both were elected to the new board of directors, Mr. Grant as executive secretary and Mr. Fouracre as vice-president of health education.

While B.C. and Ontario were the tops in physical education, the Maritimes were the lowest, both agreed. This was directly related to money available.

In Victoria, only a minority of junior high students are uninterested in sports. Both boys and girls engaged in some type of sport average 60 per cent.

Said Mr. Fouracre: "Exercise more and more is recognized as a part of preventive medicine."

Both said good sportsmanship was a subject which had to be "taught" most students, and was not something which students had by common instinct.

Physical training teachers in schools, said Mr. Grant, generally have a lesser time in their chosen work than other teachers, because of the physical requirements. Top age is about 50.

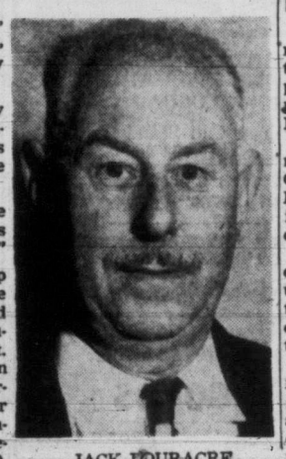

JACK FOURACRE

Govt. Affirms Fluid Milk Price

Provincial government today re-fixed the price of fluid milk to producers at $5.03 per 100 pounds, for milk containing 3.5 per cent butterfat, on the Lower Mainland.

The move follows a recommendation from Justice J. V. Clyne, who is conducting a Royal Commission into the milk industry, made during the recent legislative session.

Justice Clyne advised the government it did not have power under provincial statutes to set the producer milk price. An enabling act was introduced at the close of the session.

On the Island, the price of fluid milk will be $5.90 per 100 pounds, while the price is set at $5.83 FOB Victoria, Nanaimo or Comox, for milk shipped to the Island.

OF PERSONAL INTEREST

Saturday's Bride-Elect Feted

Co-workers and friends of Miss Joyce Taylor, whose marriage takes place Saturday, feted her with a miscellaneous shower recently at the home of Miss Helen Elliott, Lovatt Avenue. The bride-elect received a corsage of deep red carnations and the mother of the groom-elect, Mrs. G. F. Button, was presented with a pink corsage. A mauve and yellow basket, decorated with dainty spring blossoms, held the gifts. Mrs. Button presided at the refreshment table, which was covered with a lace cloth and centred with a bowl of Easter lilies. Invited guests were Mrs. A. Erickson, Mrs. H. Morrison, Mrs. A. Bijold, Mrs. L. Knott, Mrs. W. Smith, Mrs. G. De Wolf, Mrs. Jean Langton, Mrs. Anne Jones, Mrs. Flo Fettes, Mrs. Jessie Michaud, Mrs. Winnie Francis, Mrs. Martha Wood, Misses Jean and Helen Elliott, Enid Cuthbert, Elizabeth Gaskell, Eileen Grommers, Joan Hawthorne, Joyce Hicks, Alma Jackson, Pat Lakin, Jean McGregor, Roberta McLoud, Marjorie Richmond, Shirley Robinson, Betty Slade and Carol Townsend. Mrs. J. Humen, of Seattle, a former co-worker, attended by proxy, having left a gift for the occasion.

Many Gifts for Bride-Elect

A wheelbarrow decorated in mauve, yellow and pale green was wheeled into the room where guests were gathered to honor bride-elect Miss Donna Graham at the home of hostesses Misses Muriel and Barbara Bousfield, 1529 Westall Avenue. Red Roses en corsage were presented to the guest of honor, while her mother, Mrs. Mary E. Graham, and the groom-elect's mother, Mrs. J. W. Smith, received shaded pink carnations. Daffodils and bebe iris centred the table. Guests were Mrs. B. Bateman, Mrs. W. Bray, Mrs. J. Kehn, Mrs. H. Woodhouse, Mrs. B. Major, Mrs. F. Bousfield, Jr.; Mrs. F. Bousfield, Sr.; Misses Lena Eng, Betty McGinnis, Sharon Hanslip and Muriel Battye.

Golfing Theme at Shower

Mrs. J. R. Clark and Miss Dorothy Hebertson co-hostessed a shower recently at the home of the former, 136 Wellington Street, honoring May bride-elect Miss Shirley Fry. A golfing theme was carried out in the decorations and in the presentation of gifts. A decorated tee box set up on green grass dotted with golf balls bore the words, "Tee off to happiness." Miss Fry received a corsage of pink roses, while her mother, Mrs. J. J. Fry, received one of pink carnations. White candles in silver holders flanked the floral arrangement of carnations and hyacinths in a low silver bowl on the table where Mrs. Fry and Mrs. D. Fanthorpe presided. Other guests were Mrs. R. Herbertson, Mrs. H. Kirkham, Mrs. J. Johnston, Mrs. B. Thirwell, Mrs. S. Paterson, Mrs. R. Rickinson, Mrs. O. Carroll, Mrs. J. Kipp, Mrs. J. Pryke, Mrs. L. Derman, Mrs. D. Ritchie, Mrs. A. Swan, Mrs. R. Fanthorpe, Mrs. J. Davis, Mrs. P. Rutter, Mrs. H. Wakelin, Mrs. B. L. Ross, Mrs. R. Simms, Misses Iris Stock, Maud Crawford, Connie Stevenson, Anna Cosgrove, Ollie Cosgrove, Nora O'Connell, Mary Stewart, Elsie Aymes and Beverley Sweeney.

Party Before Soph Dance

Miss Marilyn Bassett entertained at the home of her parents, Mr. and Mrs. E. Bassett, 877 Newport Avenue, Thursday evening with a coke party for a group of friends prior to attending the Victoria College sopohmore dance at the Crystal Garden.

Children Receive Names

In Esquimalt Garrison Protestant Chapel recently, Capt. E. W. MacQuarrie officiated at the christening of sons and daughters of members of the Fourth Light Anti-Aircraft Battery and the 11th Works Company, Royal Canadian Engineers. Principals were James Douglas and Donald Roy, sons of Gnr. and Mrs. W. D. Robertson; Diana Lynne, Merle Lee and Debra Anne, daughters of Gnr. and Mrs. D. W. Gustafson; Shirley Marie and Linda Marlene, daughters of Gnr. and Mrs. D. M. M. Gall; Debra Christine and Judith Anne, daughters of Sgt. and Mrs. M. S. Wells; Herbert Donald Ellis, son of Sgt. and Mrs. W. D. Butterworth.

Daphne Pritchard Feted

Miss Daphne Pritchard was feted recently at a kitchen shower given by Mrs. James Bowles, Mrs. R. Bowles, Jr., and Mrs. R. Bowles, Sr., at the Superior Street home of the last named. A corsage of red roses was presented to the bride-elect on arrival and later she received useful gifts in a basket decorated in pink and blue. Refreshments were served by the hostesses following a series of games. Guests were Mrs. L. Pritchard, Mrs. A. Paquin, Mrs. M. Hall, Mrs. F. Fry, Mrs. Benson, Mrs. C. Slade, Mrs. A. Best, Mrs. Lawton, Mrs. A. Anderson, Mrs. E. Coleman, Mrs. H. Connor, Mrs. A. Armstrong, Mrs. V. Conroy, Mrs. R. Pistell, Mrs. E. Abbott, Mrs. E. Trace, Misses Sandra Pritchard, Beverley Stentaford, Kathleen Kelvin and Rochelle Stillwell.

Soroptimist Tea

Mrs. J. Pearson was a charming hostess last Sunday at the tea hour, to members of the Soroptimist International of Greater Victoria and their friends, at her home on Beach Drive. The tea table, covered by a hand-made Italian cut-work cloth, was centred with a basket of spring flowers in gold and blue representing the Soroptimist colors, flanked by tall blue candles in silver holders. Miss Marion Storey, president of the club, presided at the tea table. Serviteurs were Mrs. J. U. Kimmett and Miss Ella Walker. Among guests were Mrs. R. M. Denny, Mrs. B. M. Clarke, Mrs. Margaret Christie, Mrs. Norma MacDonald, Mrs. Alma Jordan, Mrs. J. McMartin, Mrs. G. W. Clarke, Mrs. A. Mallek, Mrs. C. H. Pendray, Mrs. A. McKeachie, Mrs. R. P. Smith, Mrs. J. M. Smith, Misses Elsie B. Richards, G. A. Grant, Francis Jordan, Roma B. Conway (Nanaimo), Margaret Burroughs, Barbara Lang, Lillias Milne, Alma Russell, Muriel Vincent, N. M. Jones and D. G. Drummond Hay.

SHOPPING GUIDE

Local Vegetable Prices Now Dropping Steadily

By PENNY SAVER

Going down! Everyday now you'll find one, two and three cents difference in vegetable prices. For instance, take a look at the new asparagus. Last week, 25 cents a pound, but this week, only 23 cents. Yes, pretty soon we'll be able to buy all the fresh vegetables and fruits we want without having to frown at ourselves for paying high prices.

Carrots, nearly always present, are wavering in price, from 10 cents a bunch, then two bunches for 25 cents and now back to two bunches for 19 cents. Keep watching, and they'll drop even lower. Fresh peas are appearing, and the pods are beginning to look greener and more worthwhile . . . they're 20 cents a pound. Served with the new potatoes, at two pounds for 27 cents, the peas would make a good centre for Sunday dinner. Cover the two vegetables with a cream sauce, and there you have a very appetizing dish.

Yams are a bit more reasonable now, at 21 cents a pound. They're awfully good baked. Bunches of little bright red radishes are a very tempting sight on the markets right now, too. The ones I saw were well filled with the nippy little vegetables. They're 25 cents for two bunches. Green onions, a good companion for salad making, are 10 cents a bunch.

Rhubarb is still 20 cents a pound . . . strawberry rhubarb, too. This fruit is becoming more solid and tasty every day.

I saw something interesting in my wanderings. If you are a home-made soup addict, I've just the thing for you. Sometimes, in order to make just a little bit of home-made soup, for only two or three, it's necessary to grate and chop quantities of vegetables, only to have too much. I've found a tin of vegetables for soup, only 19 cents, just the perfect size. It's a product of Holland, and a wise idea indeed. Just drop the contents of this tin into the stock, and before long, you'll have a sumptuous pot of healthful home-made soup to bring forth many a compliment.

Being tempted by the sight of the luscious strawberries in town? Well, they HAVE gone down a little. In fact, if you're kinda determined to have some, you can use that as an excuse. When they first appeared, they cost 45 cents in some places, and 38 in others. Today I saw them for 40 cents and 38 cents, depending on where you buy them.

Famous Actress

Eleanora Duse, Italian actress who died in 1924, was on the stage from childhood.

If your home is drafty and you want to cover the sides of an open crib or bassinet, be sure to pin or sew whatever you use as protection. Receiving blankets merely laid over the sides and head will get pulled down by an ambitious baby.

10th ANNUAL CADBORO BAY
FLOWER SHOW
SATURDAY, APRIL 30
2.00 to 9.30 p.m.
ST. GEORGE'S PARISH HALL
Maynard Road
Admission: Afternoon 50c, including tea; Evening 25c

New Spring Footwear
Comfort... Style... Wear...

"Jolene"
Flattie pumps in natural, panama, blue, red.
$8.98

Smart new pumps with new illusion heels. Pink calf, pale blue calf.
$10.98

"Vanity"
Pumps with cuban heels. In natural, blue, red, black.
$7.98

The Vanity
1306 Douglas Street

Congratulations to the Jubilee Graduating Nurses Sunday, 1st May

Phone 4-0555

To congratulate a nurse graduate of the Jubilee Hospital on Sunday, May 1st. Send a gorgeous floral display arranged in an attractive basket or container . . . or a pretty corsage for an ultra-personal touch. Ballantyne's will make certain your floral token is truly beautiful!

Ballantyne Bros. Ltd.
900 Douglas Phone 4-0555

The Perfect Gift for
BIRKS
MOTHER'S DAY
SUNDAY, MAY 8th

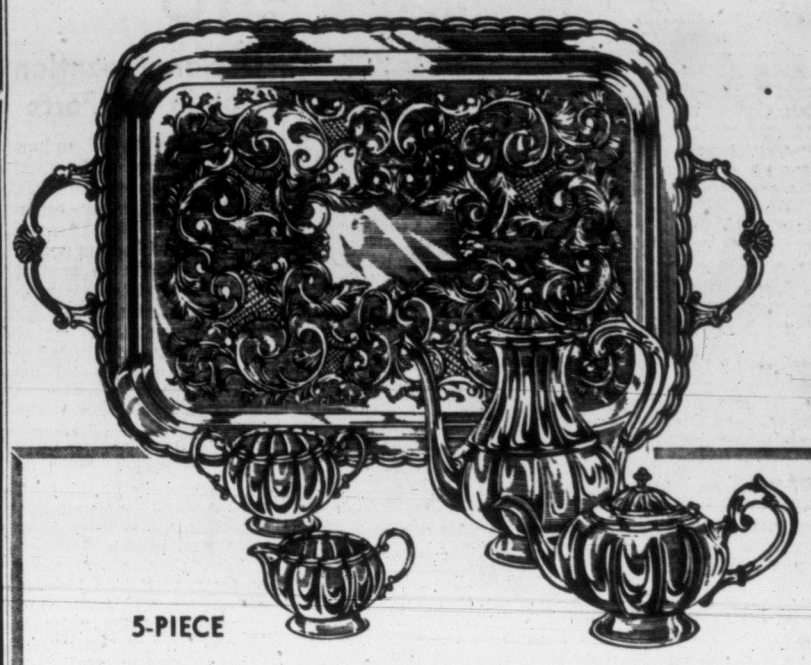

5-PIECE
SILVER-PLATED TEA SERVICE

5-PIECE SERVICE AS ILLUSTRATED

Regular Value, $110.00.
SPECIAL $76.50

BIRKS BUDGET TERMS
$7.65 DOWN
For the Complete 5-piece set,
Balance in 12 Monthly Payments

This five-piece set is in the popular melon design. Each piece is heavily silver-plated on copper, in the Birks tradition.

MAY BE PURCHASED SEPARATELY
Four-piece Service — Coffee Pot, Teapot, Sugar and Cream (Tray excluded) $47.50
20" Matching Tray $29.00

MAIL ORDERS FILLED PROMPTLY

BIRKS
FOR FINE SILVER-PLATE
706-708 Yates Street Phone 2-4241

What a nice gift for Mother!
FROM McMARTIN'S
The loveliest gifts for any occasion come from McMartin's, where you find prices are at the same level as other stores and the choice and quality truly exceptional!

HANDBAGS
Wonderful spring bags in all shapes and colors. Styles to please everyone . . . especially Mom!
Victoria's Largest Selection
$4.75 to $25.00

SAMSONITE for HER

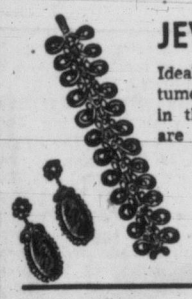

JEWELLERY
Ideal for gifts—lovely costume jewellery, fashioned in the latest designs, that are smartly different.
EARRING
BRACELETS
NECKLETS
From $1.00

MAKE McMARTIN'S YOUR HEADQUARTERS FOR THIS FAMOUS LUGGAGE
So Strong You Can Stand On It!
LADIES' WARDROBES $33.00
LADIES' OVERNITE CASES $22.50
LADIES' TRAIN CASES (not shown) $22.50
AND OTHER MATCHING PIECES INITIALLED FREE

BE SURE TO SEE OUR NEW LINE OF MEXICAN HAND-MADE HANDBAGS ..... From $8.95

USE OUR REVOLVING BUDGET PLAN

McMARTIN'S
LEATHER GOODS
1605 DOUGLAS — On the way to the Bay PHONE 4-6613

M&M McMc
does it again! - - - new, low priced
VP 21" Westinghouse TV!

$199.95

- Improved "LUMA-RAY" Aluminized Picture Tube!
- More Powerful, More Selective Reception with New "Picture-Switch!"
- Glamorous "New Look" Styling in Natural Wood Finishes!

See it for yourself! . . . Here's luxury 21-inch TV with all the latest, most wanted advancements . . . MORE actual picture area . . . all controls within easy reach, with channel selector at top for ease of operation. Walnut, mahogany or blond wood finishes or leatherette. Specially designed beautiful wood base with gold-tipped legs to match wood finishes available.

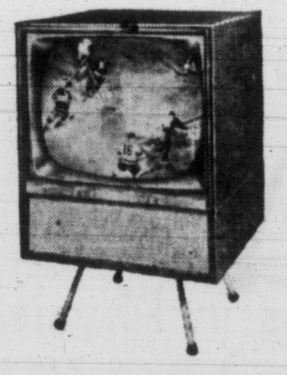

THE "VP21 CONSOLETTE"
Continues the styling trend that has made Westinghouse Consolettes Canada's most-talked-about TV models. Concert speaker is front mounted in base for outstanding sound quality . . . Convenient swivel base.
Priced at $249.95

THE "VP21 CONSOLE"
The smart, uncluttered "full face" styling of the VP21 console is as functional as it is beautiful, for the gold picture mask serves both to enrich the picture area styling and to contribute to viewing comfort. 10-inch concert speaker, too!
$319.95

THE "VP21 LOWBOY"
TV console with all the console's performance and distinction . . . and with the styling flair of a consolette . . . the compact handiness of a table model. Twin concert speakers for full range sound performance. "New Look" cabinet in walnut, mahogany or blond finishes.
Priced at $359.95
Appliances, Main Floor

- FREE! . . . 90-day unconditional parts and service guarantee on any advertised TV set from Mc and Mc!
- One-year guarantee on the picture tube of any Westinghouse or Sparton TV from Mc and Mc!

- Free transportation to store within the Greater Victoria area — Appliance Department only.
- Store Hours: 9 a.m. to 5 p.m. Wed., 9 a.m. to 1 p.m. PHONE 4-1111

Leaders in HARDWARE and HOME FURNISHINGS

Women of interest to

Editor Elizabeth Forbes

OF PERSONAL INTEREST

Cuff Link Tea for Young Nurses

In the pink and silver setting of the lounge in the Nurses' Home, where they have enjoyed so many happy hours in their three years of training, 54 young nurses in the graduating class at Royal Jubilee Hospital were honored Thursday afternoon. The occasion was a tea hour party arranged by members of the Junior Auxiliary to the hospital. Yellow daffodils, purple iris and the delicate fronds of Spanish broom decorated the room and the tea table where pale pink candles in silver holders added a further decorative touch. During the tea, auxiliary president Mrs. H. Webster presented each nurse with golden cuff links as a graduation gift.

Miss Lucie Woodrow and Miss M. Richmond presided at the tea table, and assisting in serving the young guests were Mrs. H. W. Gladwell, Mrs. A. B. White, Mrs. H. D. Middleton, Mrs. A. Briggs, Mrs. H. Newton, Mrs. L. Acres, Mrs. Clarke McCarthy, Mrs. H. G. Ellis and Mrs. R. S. O'Meara.

Fiftieth Wedding Anniversary

Pink and white carnations formed a setting for celebrations at 557 Station Road recently, when Mr. and Mrs. Herbert Addison of Langford marked their 50th wedding anniversary. Mr. Addison's comrades of the First World War, members of the 27th, City of Winnipeg, Battalion Association (Victoria Branch), and their wives gathered to honor the couple. Mr. Steve Solvoson played favorite songs of the past 50 years, and Mr. Ed Mills went back through the years by reciting poems well known to natives of Northern England and participants of the First World War. Col. F. M. Steele, proposed the toast, and president, Mr. Ed Pillage, on behalf of the 27th, presented Mr. and Mrs. Addison with a tray as a remembrance of the occasion.

Sunday, Mr. and Mrs. Addison received good wishes and gifts from friends who visited them during an "Open House" between 2 and 9 p.m. Mr. Addison, who had come to Canada when a young man, returned in 1905 to marry his schooldays sweetheart, Lorrie Pickering, on April 24 of that year in Meanwood Methodist Church, Leeds, Eng., and that same day started their journey to Canada. They also have two children, Thomas Geoffrey, and Grace, also 11 grandchildren, all living in California.

Entertain Parents at Dinner

Thursday evening at the Chez Marcel, members of tthe graduating class of Royal Jubilee Hospital were hostesses at a dinner party given to honor their parents and their husbands. Covers were laid for 150. Miss I. Irvine, president of the Student Council in this, her graduation year, presided at the head table and seated with her were Mrs. M. Hollett, president of the September '55 graduating class; Mrs. R. Gower, class valedictorian and president of the January '55 class; Miss M. Wright and her father, Dr. Wright, who gave the blessing; Miss Sydney Barlow and her parents, Mr. and Mrs. S. T. Barlow; Miss Lucie Woodrow and Miss M. Richmond. Toast to the parents was given by Miss M. Fairfull.

Returning to Whitehorse

Miss Bess McGillivray was hostess at her home on 349 Cook Street last Saturday afternoon in honor of Mrs. Frances McCowan who is returning to Whitehorse, Y.T., this Saturday. Afternoon tea was served and Mrs. McCowan was given a cup and saucer. Invited guests were her fellow workers at Evans, Coleman & Johnson Bros. Ltd.; Mrs. P. Osselton, Mrs. A. Blyth, Misses Bess McGillivray, Irene Sjoberg, Dolores Robinson, Veronica Chapman, Marion Macaulay, Helen Shewchuck, Tess Stewart, Florence Pickering and Joan Cross. Today, the office at Evans, Coleman & Johnson Bros. Ltd., presents Mrs. McCowan with a table lamp.

Three Weeks in Interior

Mrs. Ada A. Shaw, Vancouver provincial president of Women's Institutes, will be in Victoria this week-end to attend adult education meetings here and will be the guest of Mrs. Stella Gummow, superintendent of women's institutes in British Columbia, at her home on Hollywood Crescent.

On Monday evening Mrs. Gummow and Mrs. Shaw will leave for the interior to attend district women's institute meetings at Little Fort on the North Thompson, Salmon Arm, Kelowna, Burton on the Arrow Lakes, Cranbrook and Grand Forks in the boundary country. Mrs. Gummow expects to be away from Victoria for three weeks.

To Marry in Edmonton

Miss Della Evans, who left earlier this week for Edmonton, where she will be married on Saturday to Mr. Robert Henry Rushton, was guest of honor at a number of showers while in Victoria. Miss Barbara Jones, 2590 Blackwood Avenue, hostessed a miscellaneous shower at her home, where a miniature wishing-well decorated in pastels held the many gifts. A corsage of pink rosebuds was presented to Miss Evans, and one of red rosebuds to her mother, Mrs. H. Evans. Guests were Mrs. Annie Evans, Mrs. V. Evans, Mrs. Dave Jones, Mrs. Douglas Lyall, Mrs. Frank Bentley, Mrs. D. Martin, Mrs. A. Anderson, Mrs. A. Ploss, Mrs. R. Bennett, Misses Beverley Jones, Donna Evans, Violet Robertson, Joan Hutchison, Noreen Wheeler and Lucy Tomczyk.

A pink and white decorated umbrella held miscellaneous gifts for the feted bride-elect at a shower given by Mrs. D. Martin, Craigflower Road. A corsage of triple red roses was given to the guest of honor, while her mother received one of double blooms. Daffodils decorated the refreshment table from which guests were served. Invited were Mrs. J. Robinson, Mrs. J. Penner, Mrs. A. Flesher, Mrs. R. Copeman, Mrs. L. Anderson, Misses Barbara Jones, Donna Evans, Florence Scrimshaw, Cathy Couture, Elearnor Wickett, Juanita Campbell, Betty Dolman, Kay Morrish, Ann Hinde and Shirley Bovan.

Mrs. A. Ploss, 121 Government Street, arranged a basket in pink and blue to hold gifts for Miss Evans at a shower she held recently. After corsages had been presented to the bride-elect and her mother, refreshments were served to the guests, who were Mrs. Annie Evans, Mrs. V. Evans, Mrs. L. Glancey, Mrs. D. Jones, Mrs. G. Bouchard, Misses Donna Evans, Barbara Jones and Beverley Jones.

Vancouver Convention

A group of Victoria dental assistants, planning to attend the 9th annual convention of the B.C. Dental Assistants in the Georgia Hotel at Vancouver on May 6 and 7, include Mrs. D. Richards, Mrs. J. Fulton, Misses J. McGregor, E. M. McDonald and L. Sandahl.

A Graduation Dance

The president, Mr. Joseph Casey, and members of the board of directors of the Royal Jubilee Hospital will entertain the hospital's graduating class of 1955 with their husbands and friends at a graduation dance this evening in the lounge at the Nurses' Home. In the receiving line will be Mr. and Mrs. Joseph Casey, Mr. and Mrs. George Masters, Dr. and Mrs. Murray Anderson, Miss Lucie Woodrow and Miss M. Richmond. Music for dancing will be provided by Len Acres' orchestra. Refreshments will be served.

* * *

Mrs. Adeline Duncan, well-known dancing teacher, returned to Victoria this week after spending 10 days adjudicating the dancing classes at the Musical Festival in Penticton and Mission, B.C.

Lake Hill Women's Institute, Monday at 1.30 p.m., Quadra Street Hall. . . . Women's Christian Temperance Union, Monday at 2 p.m., at home of Mrs. N. Phillips, 2595 Cook Street.

Sunshine Club of Victoria Chapter, OES, rummage sale, Saturday, 9 a.m., in Orange Hall, Courtenay Street.

Washing Blankets Get You Down?

No more heavy tugging, rinsing and wringing—no shrinking or pulling out of shape—when you wash blankets with ZERO Cold Water Soap. Makes them light and lovely. Softens water! 59c package does 50 washings; 98c size over 100. FREE sample, write Dept. 9W, ZERO ZERO Soaps, Victoria, B.C.

Interesting Week-End Visitors

Dr. Roger B. Paris and his attractive wife, shown here with their little daughters, Coralie and Celia Ann at their Vancouver home, are in Victoria this week-end to attend the Pacific International Chiropody Seminar, today to Sunday in the Empress Hotel. Dr. Paris, as president of the B.C. Association of Chiropodists, will be host at the Seminar. The meetings are being held in co-operation with Washington, Oregon, Montana and Idaho Chiropody Associations.

Flower Show

A group of Cadboro Bay Brownies, under direction of Mrs. W. D. Osborn, will sell flowers at the 10th annual Cadboro Bay Flower Show in St. George's Parish Hall on Saturday from 2 to 9 p.m. Mrs. Harold Sexton will open the affair and Dr. T. H. Gussow will present perpetual trophies at 8 p.m. General convener is Miss Molly Turner; tea conveners, Mrs. H. T. MacGregor and Mrs. Lee Kelly. A plant stall will be in charge of Mrs. A. J. Marlow and a garden gadget stall, Mrs. W. W. Melville. Others on the committee include Mrs. E. H. Strickland, Mrs. C. H. Rennie, Mrs. W. D. Osborn and F. J. Staghall.

TARTANS ADD COLOR TO PLAY CLOTHES AT SCURRAHS

Planning your vacation . . . or for on-the-scene wear, you'll be charmed with the gay tartan accents in play clothes at Scurrahs. Pictured above is the pert Terry Polo Shirt priced at $4.50; Tartan Tommy Shorts, $5.95; Tartan Beanie at $2.95. Buy them separately or a complete set, in your favorite tartan. Available in Dress McPherson, Hunting McKinnon and Red McLean, at SCURRAHS, 728 Yates Street—"Where Smart Women Prefer to Shop."

***

Queen Contestants In Fashion Show

Final appearance of the 10 Miss Victoria contestants prior to the six-day Junior Chamber of Commerce Industrial and Agricultural Fair next week will be in a fashion show on Saturday afternoon.

This style presentation is a feature of the all-day Spring Ridotto sponsored by the Women's Auxiliary to the Family and Children's Service and will be held in the garden at the home of Mr. and Mrs. Herbert W. Richards, 1765 Rockland Avenue, close to Oak Bay Avenue, from 11 a.m. to 5.30 p.m. on Saturday.

The queen contestants will arrive at the Ridotto in the official cars in which they will ride in a parade early Saturday afternoon, planned to publicize next week's fair.

Mrs. Nona Damaske, Victoria Daily Times fashion editor, who is acting as chaperone for the young contestants, will be commentator for the fashion show.

Proceeds from the Ridotto will be used to assist with neglected children, unmarried mothers and tiny babies in care of the Family and Children's Service. Coffee will be served in the morning and tea in the afternoon. There will be stalls of home cooking, candy, garden plants, trinkets and treasures, also tombolas and door prizes.

In the event of inclement weather, the Ridotto, including the fashion show, will be held in the Business and Professional Women's Clubroom, 904 Government Street.

Victoria Chapter of Multiple Sclerosis Society at Red Cross Rooms, 1046 Fort Street, tonight at 8 o'clock.

Stevens-Arscott Wedding Held at Qualicum Beach

A charming wedding took place in St. Mark's Church, Qualicum Beach, V.I., when Enid Dussard Arscott, daughter of Mrs. E. D. Arscott and the late Mr. Arscott of Kingston, Jamaica, B.W.I., became the bride of Charles Laman Stevens, elder son of Mr. and Mrs. J. Laman Stevens, French Creek, V.I. Rev. H. J. Best officiated, and Mr. G. H. Knight, Mus. Bac., played the organ.

The bride, given in marriage by W. Stanhope, was lovely in a waltz-length gown of French Chantilly lace over white satin, with bouffant skirt. A jacket in matching lace had a Peter Pan collar, self buttons down the front of the jacket and long lily point sleeves. She wore a halo style headdress with chapel length veil and carried a bouquet of Talisman roses.

Miss Audrey Stevens, maid of honor and sister of the groom, and Miss Diane Rea, bridesmaid, wore gowns of iridescent blue and yellow taffeta in ballerina-length, with finely tucked bodices, bouffant skirts with large bows giving a bustle effect. They wore white Swiss straw hats and short gloves and carried bouquets of primroses and iris.

Best man was Jack Stevens, brother of the groom, of Vancouver. Ushers were David Sawyer, Qualicum Beach, and David Fairweather, Vancouver.

The reception was held at the Sunset Inn, Qualicum Beach, with many out-of-town guests present from Vancouver and Victoria. Several congratulatory messages were received from Jamaica, South Africa, California and Ontario. Toast to the bride was proposed by John Ross, Vancouver.

For going away, the bride chose a matching dress and jacket of imported monogram wool with navy accessories and yellow topcoat. After a motor trip to San Francisco and Carmel, Mr. and Mrs. Stevens will live in Vancouver.

JUBB'S FISH & CHIPS
FAST SERVICE ON YOUR TAKE OUT ORDERS
718 FORT ST. 2-2834

LADIES' TAILORED SUITS, TOPCOATS AND SHORTIES
WONDERFUL CLEARING BUYS
SUITS OR TOPCOATS, all-wool materials, from 19.95
SOME HARRIS TWEEDS at only 29.95
Come Early for Best Selection
JOHN McMASTER
619 BROUGHTON STREET — Coach Lines Building
Convenient Location

CLUB CALENDAR

Nursing Sisters' Branch, Canadian Legion, BESL, Monday at 8 p.m., Board Room, Britannia Branch.

St. Louis College Mothers' Club, meeting Monday. . . . Wilkinson Road United Church Woman's Auxiliary, annual spring tea, Tuesday at 2 p.m., in the schoolroom. Aprons and home-cooking stalls.

As Seen On Your Screen
BULOVA TV SPECIALS

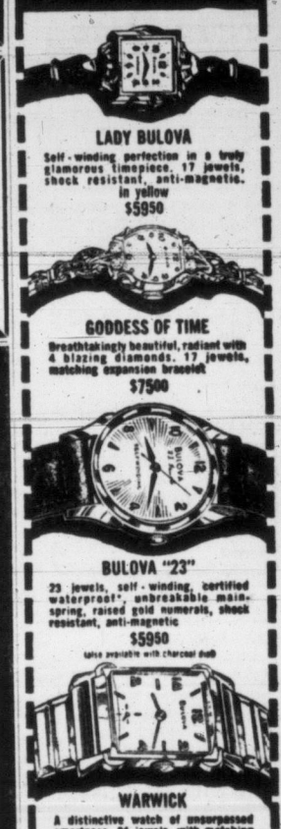

LADY BULOVA
Self-winding perfection in a truly glamorous timepiece. 17 jewels, shock resistant, anti-magnetic. in yellow
$59.50

GODDESS OF TIME
Breathtakingly beautiful, radiant with 4 blazing diamonds. 17 jewels, matching expansion bracelet
$75.00

BULOVA "23"
23 jewels, self-winding, certified waterproof, unbreakable main-spring, raised gold numerals, shock resistant, anti-magnetic
$59.50
(also available with charcoal dial)

WARWICK
A distinctive watch of unsurpassed smartness. 21 jewels, with matching expansion band
$79.50

EASY TERMS
NO CARRYING CHARGES
Every Watch from $40 Insured Free Against Loss and Theft

ROSE'S LTD
JEWELERS
1317 DOUGLAS ST.

ANOTHER ARROW FURNITURE SPECIAL

3-DRAWER CHEST
BED
THICK MATTRESS
RIBBON SPRING
NITE TABLE

5-PIECE CHILDREN'S GROUPING COMPLETE

Attractively finished in the new Zolotone finish which will not scratch or mark. Can be scrubbed clean with the harshest cleaners which will not harm this finish.
5-PIECE GROUPING ONLY $69.50

$5.00 DOWN DELIVERS

ARROW FURNITURE

747 Yates 3-4814
Just a Few Steps from the Dominion Hotel

2 STORES

1321 Government 3-8024
Between Yates and Johnson

CHOOSE A FINE WATCH

From Francis Jewellers' Large Selection of World-Famous Makes

We carry a complete line of distinctive watches for ladies and men from sturdy service models to handsome dress styles. Choose from Bulova, Gruen, Omega, Longines-Wittnauer, Cyma, Tissot and Westfield.

SPECIAL — FOR MEN!
17-jewel, Swiss movement, waterproof, shockproof, fully guaranteed watch $18.50

CONVENIENT TERMS
Without Carrying Charges

Francis Jewellers
1210 Douglas Street Phone 4-7611
F. W. FRANCIS LTD.

soft-suiter

Joyce Soft-Suiters, the zestful little shoes you've already made your constant companions in suede. Now in incredibly soft chiffon calfskin fused to a sheer leather lining. The system-changers that restate freshly the fluid beauty of a woman walking. Weightless whispers in motion . . . just ounces per pair. And since you've asked for them again for spring, here in spring's fashion colors:

Red Chiffon Calf
Blue Chiffon Calf
Java Brown Suede
Black Suede
$17.95

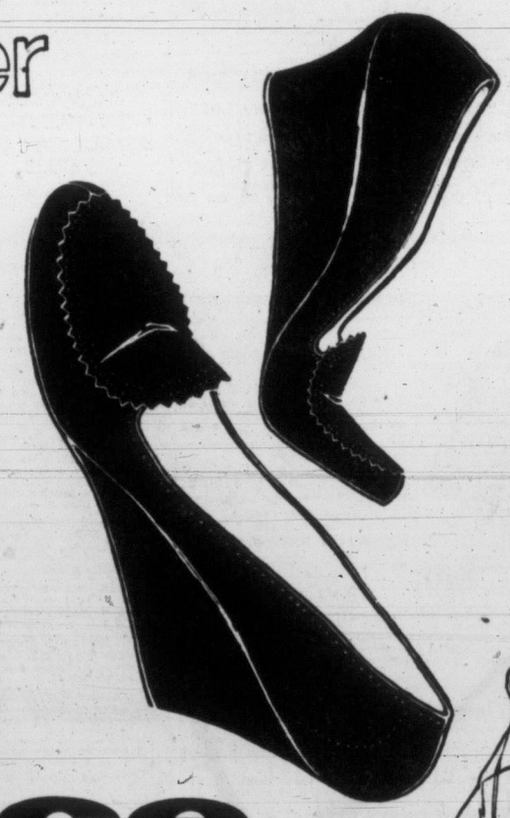

joyce

SOFT-SUITERS, *permanent fashion assets to your shoe wardrobe*

Munday's 1203 Douglas

FASTER RESULTS
LOWER COSTS

TELEPHONE 2-3131

TIMES WANT ADS
SERVE YOU BETTER

Published every afternoon except Sunday by Times Publishers Ltd., 2631 Douglas Street, Victoria, B.C.

Subscription rates: Daily by carrier, city (Greater Victoria), $1.50 per month. Daily by carrier (suburban and all other), $1.25 per month. Single copy sales price, 7 cents daily; 10 cents Saturday. Mail rates: Wherever carrier service is maintained in suburban and all other, $1.25 per month. Canada, Great Britain, Yukon Territory, one year $13.00; six months $7.00; three months $3.50; less than three months $1.25 per month. Saturday: (Week-End Edition), one year $5.00; United States $1.25 per month. Other foreign countries, $2.00 per month.

Authorized as second-class mail. Post Office Department, Ottawa.

CLASSIFIED RATES

14c per line per day, 38c per line per three days, 73½c per line for six days, $3.12 per line for the month (26 days). Above rates apply to consecutive insertion. Minimum advertisement, two lines only. Contract rates on application.

Marriages, In Memoriam Notices, Cards of Thanks not exceeding 12 lines, $1.50 per insertion. Each additional line 14c daily.

Deaths, Funeral Notices not exceeding 12 lines, $1.50 first insertion and $1.00 subsequent insertions. Each additional line 14c daily.

In the event of an error occurring the liability of the Victoria Daily Times shall not exceed the charge for the space actually occupied by the item in question.

TERMS OF PUBLICATION

The Victoria Press Ltd. shall not be liable for non-insertion of any advertisement beyond the amount paid for such advertisement.

All claims of error in publication shall be made within 12 hours thereafter and if not so made shall not be considered. No claim will be allowed for more than one incorrect insertion nor for errors not affecting the value of the advertisement.

All advertising copy will be subject to the approval of Victoria Press Ltd., who reserve the right in its sole discretion to classify, reject or insert copy furnished.

Eastern Canada representative, W. H. Austin & Co., 18 Toronto Street, Toronto, Ont.

United States representative, Cresmer & Woodward. Canadian Division.

Replies to private box numbers may only be obtained from the downtown office of Victoria Press Ltd. at 1215 Broad Street.

VITAL STATISTICS

1 BIRTHS

BRUCE—Born to Mr. and Mrs. Henry Bruce (nee Audrey Patrick), 2707 Dunlevy Street, at the Royal Jubilee Hospital April 27, 1955, a son, Robert Henry, 9 lbs. 12 ozs.

GURNEY—Born to Mr. and Mrs. A. H. Gurney, 4705 East Saanich Road, at Royal Jubilee Hospital on April 23, 1955, a son, Stewart Dean, 8 lbs. 5 ozs.

4 DEATHS

BRYAN—At the Royal Jubilee Hospital on April 27, 1955, Mrs. Phyllis Margaret Bryan, aged 39 years. Born in Souris, Man., and had been a resident of Victoria for the past 3½ years, residing at 3271 Quadra Street. She is survived by her husband, Elmer; two sons, Bruce and Dale, at home; her mother, Mrs. William D. Wright of Souris, Man.; four sisters and four brothers.
Funeral services will be held at the Sands Mortuary Limited, "Memorial Chapel of Chimes," on Saturday, April 30, 1955, at 1.30 p.m., Canon Robert Willis officiating. Interment in the Royal Oak Burial Park.

BARLOW—In Victoria on April 28, 1955, Annie Barlow, aged 74 years; born in Newcastle-on-Tyne, England, of 999 Tattersall Drive, and a resident of Victoria for the past 46 years. She leaves two daughters, Mrs. D. (Betty) Tyson of Victoria and Anne at home; one son, William, of Victoria; four grandsons; also sisters in England; one brother, Samuel Jas. Henry, of Victoria.
Private funeral services from McCall Bros.' Funeral Chapel on Saturday, April 30, at 12.45, Rev. F. Johnson officiating. Interment in Royal Oak Burial Park.
(No flowers by request.)

CLUNK—In Victoria on April 28, 1955, Anna Katherine Clunk, in her 81st year, of 510 Walter Avenue, widow of Alfred James Clunk; born in Sweden. Survived by one daughter, Mrs. Verna A. Drysdale, Vancouver; five sons, Percy Alfred of Edmonton, Oliver of Victoria, William Otto of Vancouver, Frederick John and Raymond James, both in Victoria; eight grandchildren; three great-grandchildren; one brother, Jonas Peter Fromlund, in Victoria.
Funeral from Hayward's Chapel on Monday, May 2nd, at 3 p.m., Rev. Canon S. J. Wickens officiating. Interment in Ross Bay Cemetery.

HILL—On April 27, 1955, in Victoria, James Hill, aged 76, of 2943 Tillicum Road; born in Dundee, Scotland. Leaves one son, Carlyle, in California, and two grandchildren; one sister, Lily, of Cordova, Alaska, and Violet of Norway, Sweden; one brother, T. T. Hill, in Victoria; also nephews.
Funeral from Hayward's Chapel on Monday, May 2, at 1.30 p.m., Rev. D. Kendell officiating. Interment in Colwood Burial Park.

JONES—In Victoria, on Wednesday, April 27, Marion Elizabeth Jones of 1607 Camosun St. Born in Redvers, Sask., and formerly of Saskatoon, Mrs. Jones moved to Victoria about three years ago. She leaves to mourn, her husband, Leonard, at the family residence; her mother, Mrs. R. Douglas, in Saskatoon; two sisters, Mrs. E. R. Bell and Mrs. Iran Bell, also in Saskatoon. The late Mrs. Jones was a graduate of Misecordia Hospital, Winnipeg, Man.
Funeral services will be held in the Chaplin Funeral Chapel on Saturday, April 30, at 3 p.m., with Rev. Dr. F. E. H. James officiating, followed by interment in the Royal Oak Burial Park.

4 DEATHS

LAWSON—In Victoria on April 28, 1955, Mildred Avis Lawson, aged 76; born in Gilford, Surrey, Eng. Survived by one sister, Mrs. Ethel F. Boak, in Victoria.
The remains are resting in Hayward's Chapel pending funeral arrangements.

MILLS—On April 25, 1955, after a short illness, Wilhelmina Roberts Mills of 541 Cornwall Street, aged 73 years; resident here since 1945 and formerly of Medicine Hat, Alta. She leaves one daughter, Mrs. Margaret Forrest of Alberni, V.I.; also a brother, Mr. A. E. Roberts of Eugene, Oregon.
Funeral services will be held in McCall Bros.' Floral Funeral Chapel on Saturday, April 30, at 2, Rev. T. Haythorne officiating assisted by Rev. Wm. Allan. Interment in Royal Oak Burial Park.

ROSS—In Vancouver, B.C., Robert Gordon Ross, M.D., aged 34 years; born at Ladysmith, B.C., late residence Prince George, B.C. He leaves to mourn his loss his mother, Mrs. Edith Ross of 55 Pilot Street; his sister, Mrs. Arthur (Margaret) Doig of Vancouver, B.C., and his fiancee, Miss Marion Goodwin of Lytton, B.C.
Funeral services will be held at the Sands Mortuary Limited "Memorial Chapel of Chimes" on Saturday, April 30, 1955, at 3.15 p.m., Rev. E. G. Thompson officiating. Interment in the Royal Oak Burial Park.
(Nanaimo and Ladysmith papers, please copy.)

SIMPSON—In Victoria on April 27, 1955, Horace Simpson, aged 75 years; born in Nottingham, England, and a resident of Victoria for the past 45 years. He leaves one daughter, Mrs. O. G. (Ada) Hogg of Naramata, B.C.; two grandchildren; two brothers, Rod Griffiths of Westminster and Sydney in England.
Funeral services from McCall Bros.' Floral Funeral Chapel on Saturday, April 30, at 3.30 p.m., Rev. H. J. Jones officiating. Interment in Colwood Burial Park.

STRATFORD—On April 27, 1955, at St. Joseph's Hospital, Gloria Lorraine, dearly loved daughter of Saimi Stratford, 156 Olive Street; born Victoria, B.C., September 20, 1941, and was a student (Grade 7) of South Park School.
Funeral service in Hayward's Chapel, Saturday, April 30, at 3.15 p.m., Rev. C. C. Jansow officiating. Cremation.
(Death do not be proud.)

THORNTON — At the residence, Clayton Road, Deep Cove, R.R. 1, Sidney, B.C., on April 27, 1955, Mrs. Margaret Adelaide Thornton, aged 87 years; born at Huddersfield, England, and a resident of Deep Cove for the past 35 years. She leaves her son, Art, and daughter-in-law, Evelyn, at home; two daughters, Mrs. W. W. (Ethel) Williams of Haney, B.C., and Mrs. Dennis (Margaret) Wright of James Island, B.C.; six grandchildren; her brother, in England; two nieces, Mrs. Ida C. Pugh of Bazan Bay and Mrs. Nora Nicholson of Port Hardy, and her nephew, Lewis Smith of Vancouver.
Funeral services will be held at the Sands Funeral Chapel, Sidney, B.C., on Saturday, April 30, 1955, at 2.00 p.m., Rev. Roy Melville officiating. Interment in the family plot at the Holy Trinity Anglican Church Cemetery, Patricia Bay.

TODD—In Victoria, B.C., on April 26, 1955, Mrs. Eva Todd, aged 80 years, born at Kent, England, and a resident of Victoria for many years, late residence 857 McClure Street. She leaves her daughter, Mrs. Irene Baird, of Ottawa, Ont., and her granddaughter, Mrs. Brandon Smith, of West Vancouver, B.C.
Funeral services will be held at the Sands Mortuary Limited "Memorial Chapel of Chimes" on Saturday, April 30, 1955, at 10.30 a.m., Canon A. E. Greenhalgh officiating. Interment in the Colwood Burial Park.

TOWERS—In Victoria on April 28, 1955, Robert Towers, husband of Margaret J. of 1742 Haultain St., a member of Kildonan Lodge No. 131, A.F. & A.M. Leaves one daughter, Jennie, and one son, Walter.
Funeral Monday, May 2, at 3 p.m., at McCall's Floral Funeral Chapel, Rev. Wm. Allan officiating. Interment in Royal Oak Burial Park.

6 IN MEMORIAM

HILL—In loving memory of a dear wife and loving mother, Mrs. Ellen Hill, who passed away April 29, 1954.
Till He come. O let the words
Linger on the trembling chords;
Let the "little while" between
In their golden light be seen;
Let us think how heaven and home.
Lie beyond that "Till He come."
When the weary ones we love
Enter on their rest above,
When their words of love and cheer
Fall no longer on our ear;
Hush! be every murmur dumb,
It is only "Till He come."
—Every remembered by husband Fred, and three sons, Harry, Ben and Ira.

JAMES—In loving memory of our dear mother, Alice James, who passed away April 29, 1954.
—Ever remembered by Dolly, George and Bill.

7 FUNERAL DIRECTORS

Sands Mortuary Ltd.
"The Memorial Chapel of Chimes"
QUADRA AND NORTH PARK STS.
Victoria, B.C. 3-7511

Sands Funeral Chapel
FOURTH STREET
SIDNEY, B.C. PHONE 416

HAYWARD'S
B.C. FUNERAL CO. LTD.
ESTABLISHED 1867
734 BROUGHTON STREET 3-3614

CHAPLIN'S FUNERAL CHAPEL
We invite you to ask of our convenient payment plan
980 Quadra Street 4-5512

Thomson Funeral Home
Est 1911 Formerly of Winnipeg
George Peter Thomson
Jack L. Irving
1625 QUADRA ST. PHONE 4-2612

McCALL BROS.
"The Floral Funeral Chapel"
Meeting every requirement for graceful tribute in a modern setting.
1400 VANCOUVER STREET 4-2012

Index for Times Want Ad Headings

Classification	No.	Classification	No.	Classification	No.
Acreage for Rent	62	Flats, Apartments to Rent, Furnished	40	Personal Loans	51
Acreage for Sale	61	Flats, Apartments Wanted, Furnished	41	Pets and Livestock	31
Acreage Wanted	63	Florists	8	Professional Services	20
Announcements	10	Fuel	27	Property for Sale	59
Articles for Sale	28	Funeral Directors	7	Property Wanted	60
Births	1	Halls, Stores and Offices to Rent	44	Room and Board	35
Boats and Marine—For Sale, Wanted	49	Hotels	34	Room and Board Wanted	36
Business Opportunities	54	Housekeeping Rooms to Rent, Furnished	38	Rooms to Rent, Furnished	37
Business Services	19	Housekeeping Rooms Wanted, Furnished	39	Situations Wanted, Male	17
Cards of Thanks	5	Houses to Rent, Furnished	42	Situations Wanted, Female	18
Cars for Sale	47	Houses Wanted to Rent Furnished	43	Summer Resorts	34-A
Cars and Trucks Wanted	48	Houses for Sale	57	Swaps	30
Coming Events	11	In Memoriam	6	Teachers Wanted	15
Cottages and Campsites	34-B	Listings Cancelled	56	Timber Brokers	53
Dancing	25	Lost and Found	12	Wanted Female Help	14
Deaths	4	Marriages	3	Wanted Male Help	13
Education	23	Miscellaneous to Rent	45	Wanted, Miscellaneous	29
Engagements	2	Monumental Works	9	Wanted to Borrow	52
Exchange—Real Estate	55	Music	24	Wanted to Buy Houses	58
Farms for Rent	65	Personal	21	Wanted to Rent, Miscellaneous	46
Farms for Sale	64				
Farms Wanted	66				

THEY'LL DO IT EVERY TIME

By JIMMY HATLO

9 MONUMENTAL WORKS

MORTIMER'S MONUMENTAL Works Ltd., 633 David St. Est. 1877. Monuments, markers, curbings, bronze plaques, marble, granite and stone for fireplaces, building construction etc. 3-6421.

STEWART MONUMENTAL WORKS Ltd., 1403 May Street. 4-3452. Curbings and markers a specialty. Night phones 3-8718, 2-1268.

VICTORIA MONUMENT LIMITED
"Memorials of Distinction"
3091 DOUGLAS ST. 2-5834

10 ANNOUNCEMENTS

MEMORIAL SERVICE TO MARK the passing of the late Professor Albert Einstein will be held Friday, April 25, at 8 p.m. at the Temple Emanuel, Pandora and Blanshard.

COLLEGE STUDENTS — GET ready for a good job. Equip yourself with sound, practical training in modern business methods. New classes start each Monday. Sprott-Shaw School. Douglas at Broughton. Call 4-8121.

AUCTION SALE, VICTORIA WEST Church, Raynor and Fullerton, Saturday, 2 p.m. Goods can be viewed Friday evening, 7 to 9. Furniture, household goods, tools, etc. Proceeds to boys' club work.

LOFTY VERSES BY ALBERT Spencer, Victoria and Brentwood. Life, Love and Spirit Storiettes, 63 pages. Parchment $1. Tax paid, Post free. Brentwood P.O.

DRESSMAKING SCHOOL, 602 Broughton Tuesday and Thursday mornings and evenings. $15 for one term of 8 lessons. Home phone 9-4213.

FUR REPAIR SERVICE
Remodeling and repairs, call and deliver. Paul 205 Beach Drive. 2-3380.

THE BOOKS THAT YOU SELL TO us cure mental gaposis for others.
THE HAUNTED BOOKSHOP
845 Fort Street 2-1427

RUMMAGE SALE, ORANGE HALL, April 30, 9 a.m. Major J. H. Gulespie Chapter, I.O.D.E.

FUR REMODELLING AND REPAIRING. Cold storage of your furs. Victoria Furs, 831 Fort. 3-8133.

ECONOMICAL WEDDING GIFTS of distinction, B.C. Craft House, 2248 Oak Bay Ave. 4-1569.

THE BOOK EXCHANGE
Quadra at Pandora, also 311 Cook St. 11 to 7. 2-8714.

OPEN EVENINGS, PERFECT PERmanents for particular people. Hilda Beauty Shop. 3-0722.

HIGHEST CASH PRICES PAID for good used clothing. 2-2814.

TYRRELL'S BEAUTY SALON
609 Courtney Street Phone 3-6831

Contour Haircut
By Firth of Fort
This STYLED "Easy to Comb" Hair Cut an investment in your most MIPORTANT accessory today—YOUR HAIR.
FIRTH OF FORT
(50 Years a Hairdresser)
635 Fort Street, Suites 9 and 10
No Appointments

DONALD J ELDER, D.C.
CHIROPRACTOR
Wishes to announce a change in office locations to
1118 BLANSHARD
(Between View and Fort)

NEW DODGE SIX-PASSENGER FAMILY CAR ONLY $2328
VICTORIA PRICE

Avalon Beauty Salon
(Upstairs Above Kresge's) 3-0522

11 COMING EVENTS

MAY DAY RALLY
Speaker — Maurice Rush, Vancouver Organizer L.P.P.
Friday, April 29, 8 p.m.
749 Broughton Street
Refreshments Served

RUMMAGE SALE! THE ANN Smith Memorial Ladies' Club are holding a Rummage Sale Saturday, April 30, 9 a.m., 1403 Broad Street, corner Broad-Johnson. All clothes clean, cheap. Books, etc.

VICTORIA ICELANDIC LADIES' Club are holding a tea at Norway House, Hillside Avenue, on Saturday, April 30, 2.30 p.m. Sale of aprons, home cooking and flowers. Bring your friends. Tea 35c.

LUXTON HALL
MODERN AND OLD-TIME DANCING SATURDAY NIGHTS, RODEO RASCALS ORCHESTRA. DANCING 9.30. DOOR PRIZE.

RUMMAGE SALE, SATURDAY, April 30, at Lougheed's Hall. Sponsored by St. Mark's evening branch of the W.A.

ANNUAL GENERAL MEETING OF the Esquimalt Riding Liberal Association will be held 8 p.m. April 29 in Colwood Hall.

DANCE EVERY SATURDAY NIGHT to the music of the Western Mountaineers. Douglas CCF Hall, Douglas at Ardersier.

RUMMAGE SALE ON SATURDAY, April 30, at 9 a.m. in gymnasium, by Quadra group, First United Church.

HEALING, A MESSAGE MEETING tonight, Friday, April 29, 8 p.m., Orange Hall, 725 Courtney Street.

RUMMAGE SALE, PUBLIC MARKET, April 30, 7 a.m. Alumnae Association, Royal Jubilee Hospital.

WHIST, WARD 4, SATURDAY, April 30, 7.45, 1322A Government. Jackpot. Everyone welcome.

OLD-TIME DANCING, WEDNESday, Victoria Ballroom, 8.30. Homesteaders.

HAVE YOUR NEXT PARTY AT Newstead Hall, 734 Fort.

HOMESTEADERS OLD-TIME dance, Saturday, Victoria Ballroom.

BINGO — 8 P.M.
Every night, also whist, 8 p.m., Victoria Whist and Bridge, 1417 Government St. 3-8033.

12 LOST AND FOUND

LOST—CAR KEYS IN BROWN leather case, also reading glasses in red leather case, Tuesday afternoon, Douglas or View, vicinity of Eaton's. Phone 4-2383. Reward.

HAND-TOOLED POCKETBOOK, containing sum of money, lost between B. & K. on Hillside and 2931 Quadra, about 4 p.m. April 26. 2-2773.

LOST — WEST SHORE SHAWNIgan Lake, Saturady, male sealpoint Siamese cat. Fawn and black, blue eyes. Any information phone collect Sooke 26M. Reward.

LOST—YOUNG DARK GREY CAT, Colquitz Ave.; also striped part Persian, Connorton Lane. C.P.L., 4-6554.

LOST — LADY'S GOLD WRIST watch, Odeon Theatre or district. Generous reward. 4-2620.

LOST—BROWN-RIMMED GLASSES, Vic. High-Fairfield, student. Urgent. 4-6905.

LOST—ONE BUDGIE ON EVENING of April 23. Pale blue, banded leg. 4-2338.

LOST—BROWN LEATHER PURSE. Reward. Please phone 4-2769.

GRAND HOME BUYS

in the Classified Section today! Whatever your home need, fill it by reading the Classified Ads.

13 WANTED MALE HELP

WANTED: INSTRUMENT MEchanic "A" Class for industrial department of Vancouver Island Pulp Mill. Permanent position with opportunity for advancement, due to expansion program.
Applicants must be experienced in servicing, installing, maintaining industrial control instruments, and maintaining records.
Mill situated in favorable environment.
Rate $2.11 per hour, pension plan, M.S.A., Group Insurance, sick benefit.
Applicants to submit experience, education, age, marital status, etc., in first letter.
Pulp and paper mill experience preferred but not essential.
Please reply to Box 1125, Victoria Press.

AN OPPORTUNITY IS AVAILABLE for men who are interested in a secure future rather than fast dollar proposition. Experience meeting public, will to succeed, faithful service in previous occupations, qualifications. Excellent remuneration in return for conscientious effort. Pension plan regardless of age. Car an asset. Reply giving phone number, Box 998, Victoria Press.

REAL ESTATE SALESMAN WITH auto—Choice ground-floor location at Yates and Broad; excellent contract, excellent commissions. Experienced sales person preferred. Member Multiple Listing Bureau, Northwestern Securities of Victoria Ltd., 631 Yates at Broad.

PENSIONER OR HANDYMAN REquired by Babe Ruth baseball league to handle equipment, chores. Preferably one residing near Beacon Hill Park. Phone 7-2225.

FURNISHED BASEMENT ROOM IN small apartment block at a rental of $20 per month. Light duties required. Phone property manager, The Canada Trust Co., 2-8111.

MAN WITH HALF-TON PANEL truck for daily work of one hour on contract basis. Apply One Hour Valet, 1720 Douglas Street.

BUS AND TAXI DRIVERS. APPLY National Employment Service Order No. M-1194.

SINGLE MAN WANTED TO WORK on dairy farm. 9-2670.

WANTED BY THE DAILY COLONIST CIRCULATION DEPARTMENT

A young man, 18 to 19 years, high school graduate who is interested in a good future with steady income, and promotions based on experience, willing to start at reasonable salary handling store collections and junior clerical work.

Interviews Can Be Arranged by Telephoning 3-4111

MR. T. HAMILTON
Between 9 to 11 A.M. and 2 to 5 P.M.

Cashier-Bookkeeper
Only industrious and experienced man need apply. Duties: handle cash, post cash book and make deposits, miscellaneous reports. Starting salary $60 week. Two months trial before permanent.
Box 1,000, Victoria Press

13 WANTED MALE HELP

Designing and Structural Engineer
B.C. CIVIL SERVICE, BRIDGE ENGINEERING OFFICE, DEPARTMENT OF HIGHWAYS, VICTORIA
Starting salary: $327-$387, depending on qualifications, then rising to $464 per month. Should be eligible for registration as Professional Engineer in B.C.; experience in structural engineering or highway construction. Must be British subject; preference given to ex-servicemen. Apply Chairman, B.C. Civil Service Commission, Parliament Buildings, 544 Michigan St., Victoria, B.C.

ARCHITECTURAL DRAUGHTSMAN
B.C. CIVIL SERVICE, DEPARTMENT OF EDUCATION, VICTORIA
Salary: $292-$351 per month. To prepare plans and drawings relating to school construction in office of Supervisor of School Planning Division. Should have several years' experience in architectural work. Must be British subject under 45 (unless ex-serviceman, given preference). Apply Chairman, Civil Service Commission, Parliament Buildings, 544 Michigan St., Victoria

13A SALESMEN and AGENTS WANTED

WE HAVE AN OPENING FOR TWO real estate salesmen. Prefer experienced men, but would consider training inexperienced men. Private offices for salesmen in unusually attractive surroundings. Full office co-operation, plus excellent commission basis. Also interested in contacting experienced salesmen who have sold up-Island properties. Contact Mrs. T. Hutton or I. V. Saunders, Olympic Homes, 3244 Douglas, 2-8217.

POWERFUL SAMPLE OUTFIT free—just like a department store. Now you can sell to entire family, clothing, shoes, shirts, slacks, sportswear, work clothes, etc. Amazing money-making plan. No experience necessary. Full or spare time. Free clothing for personal use as extra bonus. Write for powerful sample outfit and full instructions, absolutely free. Dept. 402, Blake-Walker Co., P.O. Box 657, Montreal, P.Q.

13B HELP WANTED—MALE or FEMALE

WE HAVE A REAL MONEY-MAKER for part-time personnel. Take five minutes and check this with Mr. Anderson, Dominion Hotel, 12 to 2 p.m. Thursday and Friday.

EXPERIENCED WOOD PRESSER. APPLY BELMONT CLEANERS. 8-1513.

PLAYGROUND SUPERVISORS AND assistants for Oak Bay parks, for the month of July. Apply Mrs. R. H. Craig, 2283 Musgrave, 4-4096, on or before May 10th.

WIDOWER WOULD SHARE HIS Oak Bay bungalow with couple, woman as housekeeper. Box 999, Victoria Press.

RESEARCH ASSISTANT GRADE 2
B.C. CIVIL SERVICE, HOSPITAL INSURANCE SERVICE, VICTORIA
Salary: $303-$363 per month. To plan and direct research studies relating to hospital needs. Graduate of a recognized university with a good knowledge of statistics and research methods; at least 2 years post-graduate training or experience. Must be British subject; preference given to ex-service personnel. Application forms obtainable from Civil Service Commission, Parliament Buildings, 544 Michigan Street, Victoria, or Civil Service Commission, 411 Dunsmuir Street, Vancouver, to be submitted to the Chairman, Civil Service Commission, Parliament Buildings, 544 Michigan Street, Victoria, not later than May 11th.

13B HELP WANTED—MALE or FEMALE

WANTED FIRST-CLASS COOK
Permanent employment of first-class short order cook. Hours: 12 noon to 8 p.m. Good working conditions and salary. Two weeks annual holidays. Apply Mt. Douglas Park Restaurant
Mr. R. Smith, 7-3213

14 WANTED—FEMALE HELP

WANTED — EXPERIENCED WAITress for night shift. Must be neat, smart and clean. Good wages and working conditions. Apply 1817 Douglas Street, 9 a.m.—10 a.m. or 2 p.m.—3 p.m.

LADIES—THE MORE YOU WORK —the more money you make. Remuneration on a commission basis with bonus system. Doraldina Cosmetics Co., 576 St. Catherine St. E., Dept. 11, Montreal, Que.

GIRL FOR GENERAL OFFICE work. Typing speed not essential. Start $125. Box 1142, Victoria Press.

HOUSEKEEPER BY DAY OR month, live in or out, three school-age children. Box 1137, Victoria Press.

DRAPERY SEAMSTRESS, EXPERIenced; also slip covers. Part-time home work would be considered. Box 1130, Victoria Press.

TWO EXPERIENCED WAITRESSES wanted. One full time, one part time. Apply in person, Plaza Cafe.

CAPABLE LADY TO HELP POLIO convalescent mother to look after home and two small children. 2-2673.

APPRENTICE FOR HAIRDRESSing. Hilda Beauty Shop. Phone 3-0722.

CHILDREN'S GOVERNESS NEEDed. Live out. 2-1026.

AVON COSMETICS. EARNING OPportunity. Information 4-7995.

15 TEACHERS WANTED

WANTED—ENGLISH LESSONS IN exchange for French or German, evenings. Box 1133, Victoria Press.

17 SITUATIONS WANTED—MALE

POSITION REQUIRED. SALESman (coming from Toronto) with 10 years' sales experience, desires position with reputable firm. Applicant has own car and excellent sales record. Will be available for interview as and from May 3. Phone 4-4770.

JIM PAINE WILL DO YOUR ODD jobs—Clothes lines, tile drains, carpentry, repairs, cement work, etc. Call 4-8604.

ALL TREES FELLED, TOPPED, cut up, pruning; chain-saw. No job too small. Estimates. L. Elves, 3-6452, 3-1805.

BASEMENTS AND ODD JOBS, waste carted away. Vet and son, Owens, 8-2974.

COLLEGE STUDENT, 19, DESIRES work for May. Chauffeuring to shoveling. Phone 3-4485.

CARPENTER REPAIRS, ALTERAtions, steps, cabinets. Reasonable. Vick, 2-4036.

BASEMENTS AND ODD JOBS; clothes line poles installed. Veteran. 4-4613.

GARBAGE REMOVED; REASONable. Phone day or night, 3-0343.

HOLES DUG—SEPTIC, OIL TANKS, any manual labor. 7-1063.

BOOKKEEPING SERVICES, INcome tax. Wells, 3-7959.

18 SITUATIONS WANTED—FEMALE

EXPERIENCED LADY, SLIGHTLY crippled, would like position in small office or store. References. Box 1005, Victoria Press.

RELIABLE BABY SITTER, CHILD care days or evenings. 2-0791.

BRIDGE LESSON

By Oswald Jacoby

West's opening bid was routine, and North decided that his hand was not worth a vulnerable overcall at the level of two. It was then up to East. His hand was a shade too light for a raise to three spades, but far too good for a raise to two spades. Hence he marked time with a club bid, intending to raise spades at his next turn.

NORTH 29
♠ 10 9 8 2
♥ K Q J 9 8 4
♦ 9
♣ 4 3

WEST (D)
♠ A K 7 6 4
♥ None
♦ A 7 6 2
♣ Q J 5 2

EAST
♠ Q J 5 3
♥ A 6 5 3
♦ 3
♣ K 10 8 6

SOUTH
♠ None
♥ 10 7 2
♦ K Q J 10 8 5 4
♣ A 9 7

Both sides vul.

West	North	East	South
1 ♠	Pass	2 ♣	2 ♦
3 ♣	3 ♥	Double	4 ♦
Double	Pass	Pass	Pass

Opening lead—♣ Q

This would have been fine if East had stuck to his intentions. If East had bid three spades, his partner would have bid four. The opponents might have sacrificed at five hearts or five diamonds, and such a bid could be doubled with some prospect of getting good value.

When East did make his rather silly double of three hearts, South realized that he was in a good spot but that it was all very temporary. North surely had about six hearts for his bid. East should have three or four more for the double, and this left only about one heart at most for the West hand. If South passed, therefore, he could be sure that West would run out of the double.

Instead of passing, South bid four diamonds, hoping to give the impression that he couldn't stand a heart contract. West believed that his opponents were in trouble, and he had no way of knowing that his partner had a magnificent fit for spades. Hence he doubled four diamonds. East might have bid four spades even at this stage, but he stood by the double.

The defenders got two clubs, a trump, and a heart, setting the contract one trick. South honors held the loss to 100 points on a hand in which his opponents had an easy vulnerable game.

18 SITUATIONS WANTED—FEMALE

ALL TYPES OF FLOORS EXpertly cleaned, waxed and polished by machine. Homes our specialty. Gregg's, established 1920. 4-5023.

LADY WISHES PART TIME RESTaurant work. Phone 2-0177.

19 BUSINESS SERVICES

BULLDOZERS

BULLDOZING AND CLEARING, road grading and back-filling. The right machine for every job.
JOHN D. KISSINGER JR.
3-8452 Day 2-3947 Night

BULLDOZING, EXCAVATIONS and road building. J. Henson, Jr., 9-4234.

EVANS, COLEMAN & JOHNSON BROS. LTD.
For Bulldozing and Shovel Work
900 WHARF ST. PHONE 2-8121

CABINET WORK

Variety Wood Products
133 KINGSTON STREET
4-1833 Evenings 3-8451

CARPENTERS

A BETTER JOB, A BETTER PRICE for cribbing, fences, cabinet work, home repairs of any kind, additional rooms, framing, labor contracts. Phone Ken and Ray, 2-1994, 3-4281. Free estimates.

FRAMING, FINISHING, CONtracts, gutters, steps, kitchen cabinets. M. Anwyll, 4-6611; R. Reid, 4-8720.

FOR KITCHEN CABINETS AND other interior alterations consult H. A. Mason, 2-2065

FIRST-CLASS FRAMING, FINISHING. SCHRAM & MITCHELL, 2-8523.

CARPENTER WORK, BUILD OR repair anything, alterations, finishing, cabinet work. 2-4644.

REPAIR WORK OF ALL KINDS; no job too small. Home Service, 3-8773.

CEMENT

HAVE YOUR CONCRETE WORK done by experienced men, at reasonable prices. CHASE & PEDERSEN. Phone 9-2136.

PETER LAPINVUO, CEMENT CONtractor. All work guaranteed. 9-3872 evenings.

CEMENT, SEWERS, TILE DRAINS, septic tanks.
2-3084 W. Trace 9-3671

CONTRACTORS

ALL KINDS OF HOME REPAIRS
Roofing - Carpentry - Painting
Chimneys - Gutters - Downpipes
Siding - Concrete - Stucco
FARWEST HOME REPAIR CO.
J. S. Carlow 8-2292 Anytime

GILBERT BROWN
GENERAL CONTRACTOR
SPECIALIZING IN
MASONRY CONSTRUCTION
PHONE OFFICE, 4-6377
HOME, 7-2323

GUTTER AND DOWNPIPE REpairs, gutters cleaned. Model Sheet Metal, 2010 Douglas Street. 3-3915.

JOHN GRAHAM. ALTERATIONS and repairs; prompt attention. 3-1386.

FRAMING AND FINISHING CONtracts. Approved builders. Phone 9-2678 or 9-4010.

LITZ HOUSE MOVERS, JACKING, bevelling, repairing of dry rot and foundations. 4-9211.

Farmer Construction
Repair Dept. 4-0511. Prompt Service

ELECTRICIANS

HOUSE WIRING, RANGES CONnected. Estimates. Cochrane, 7-2401, 7-2102.

FLOORING AND FLOOR SANDING

M. & M. FLOOR CO. LTD.—Floor laying, sanding, finishing. Free estimates. Phone 4-0403, 9-2052.

V.I HARDWOOD FLOOR CO., 2100 Douglas. Free estimates. 4-7314.

WESTERN FLOOR CO., 3-8915, 3-5732. Complete floor service. S. Kinsey Jr.

R. HOADLEY — FLOOR SANDING and finishing. Guaranteed. Estimates. 3-7991.

FURNACES

INSTALLATIONS AND REPAIRS. S. J. Coles & Sons. 3-3393; evenings, 3-1369.

FLOOR POLISHING

ALL TYPES OF FLOORS EXpertly cleaned, waxed and polished by machines. Homes our specialty. Gregg's, established 1920. 4-5023.

HAIRDRESSERS

ACT NOW FOR OUR ½ PRICE permanents. New Ray Beauty Shoppe, 833½ Fort. 4-3644.

INSURANCE

REAL ESTATE, INSURANCE OF all types. Notary Public, Conveyancing.
DUNCAN D. McTAVISH
913 Government St. Phone 3-9814

KEY CUTTING

KEYS CUT, LOCKS, SAFES REpaired, lawn mowers, scissors sharpened. Price's Key Shop, 847 Fort Street. 4-6221.

LAWNS AND GARDENS

VICTORIA GARDEN SERVICE
3-1506 Experienced Men 8-1141
Landscaping, lawns planted, weeded; rockeries, maintenance and lawn mowing.

A. COMPLETE GARDEN SERVICE

SCIENTIFIC PRUNING; SPRAYing of shade, fruit trees. Trees felled, chain saw, chemical spraying, brush, grasses, weeds, moss.
2-1676 Charles A. Cowie 3-1668

LANDSCAPING
Rockeries, Lawns, Etc.
Experienced Landscape Gardener
HANS MOLHOLM 2-0237

LANDSCAPING, ROCKWORK, maintenance, lawn specialists, experienced men, lowest prices, hour or contract. Barker, 2-8323 after 5.

COMPLETE LAWNMOWING SERVice. Phone 2-1882, after 5 p.m.

PAINTERS AND DECORATORS

WEBB & SON
4-6827 — Paperhanging, painting. Quick, clean, reliable. First-class workmanship. Thirty years' experience Victoria. Terms if desired.

PAINTING AND DECORATING
AT ITS BEST
DAVE PEIRCE
"THE NAME IS SUFFICIENT"
PHONE DAY OR NIGHT, 7-2623

MAY I BE OF SERVICE TO YOU? Clean, fast, reasonable, reliable.
TOMMY HARKER, 3-8773
Paperhanging specialist and painter.

CLARK & PATTISON
Painting—Interior, exterior, brush, spray, swing stage and paperhanging. Terms. Business phone 2-8413. Residence phone 4-0443.

GREGG'S PAINT WASHING DEpartment. Kitchens, bathrooms, etc. 33 years' experience. Phone 4-5023. Estimates.

C. T LONGMAN, DECORATOR, painting, spraying, paperhanging. Free estimates. Phone 7-2813.

$8 UP. PAPERHANGING, PAINTing, etc. Satisfaction guaranteed. 3-4284.

STUCCO WASHED, WATERproofed, painting. Free estimates. 2-3837 D. Smythe.

$10 UP—ROOMS PAPERED. FREE estimates. D Smythe, 2-3837.

$10 AND UP—ROOMS PAINTED and papered. Quick service. 3-3775.

PHOTO ENGRAVING

PHOTO ENGRAVING
Half-Tone Line and Color Engraving
Commercial Art
ISLAND ENGRAVERS
2024 Douglas Street Phone 3-8831

PLASTERING

STUCCO, OLD HOUSES MADE new. Plastering, cement. 3-3925, J. Hamilton.

PLOWING, ROTO-VATING AND CULTIVATING

COOPER'S TRACTOR SERVICE—Rotovating, plowing, discing, leveling, back-filling. 2-6653, 2547 Scott Street.

19 BUSINESS SERVICES

EXPERIENCED ROTOVATING, powerful machine; reasonable rates. Will enter small gates. Phone 4-8588. R. Owens.

ROTOTILLING BY AN EXPERT. Satisfaction guaranteed. Collins, 4-7797.

EXPERT ROTOTILLING, SATISfaction guaranteed.
2-9606 Bill Miller 4-5150

CARLSON TRACTOR SERVICE
Plowing, rotovating, excavating
9-2043

ROTOVATING, GENERAL TRACtor work. Free estimates. Carlson, 9-2043.

SHINGLES' TRACTOR SERVICE, rotovating, plowing, back-filling and bush cutting. 9-1673.

ROTOVATING, DITCHING
Rototilling Bill Meadows 9-3383

EXPERIENCED ROTOVATING large or small. Phone 9-1725.

ROTOVATING, DITCHING. BILL Meadows, 9-3383.

WIGHTMAN
For rototilling call 7-2453

ROTOTILLING — FOR A GOOD job call W. Bowes, 2-1093.

GARDENS ROTOTILLED — A. Hansen, 7-2430, 7-2236.

FOR BETTER ROTOTILLING phone Jack, 4-4943.

PLUMBING AND HEATING

RELIABLE PLUMBING CO.
"A Good Plumbing Service"
4-1641 Day or Night

PAULIN'S PLUMBING & HEATING. Repairs, remodelling, 1323 Government St. 4-1442.

EMPIRE PLUMBING & HEATING. Alterations, contracts. 3-9115. 706 Kings Rd.

PITT & HOLT LTD.
Plumbing, heating, installations. Financed under home improvement plan 602 Esquimalt Road. 3-7413.

T. A. HARVEY LTD.
PLUMBING & HEATING
Repairs—Renewals—Prompt Service
2-8276

ROOFING AND INSULATION

5¼%
PHONE US
for information on Home Improvement Loans, up to $2,500—5 years to pay for siding, roofing, insulation, painting, floor and wall tiling. Alterations included.
Your guartneee of custom work at regular prices.
Phone Gar Taylor
2-2331
VICTORIA ROOFING & INSULATION CO.
848 Fort St

DUROID OR JOHNS-MANVILLE roof, insulation, sidings and eavestroughs. Also complete line of building supplies.
PARKER JOHNSTON LTD.
1314 Broad 2-9181; eves., 2-4006

DUROID, JOHNS-MANVILLE
BARRETT—TV ANTENNA SERVICE
Brock Robertson
2100 Douglas
Day 3-9644, Night 3-5452

ROOFING — SIDING
INSULATION — ROOF REPAIRS
20 Years' Satisfaction
CAPITAL CITY ROOFING
1257 PANDORA 3-5911

ROOFING, INSULATION SIDING
General Home Maintenance
Up to five years to pay at only 5¼%
FREE ESTIMATES
PACIFIC COAST
INSULATION & ROOFING CO. LTD.
1005 VIEW 2-3421
Eve. Phone: J. T. MacGregor, 9-4569

WASHING MACHINE SERVICE

HAROLD'S REPAIR SHOP
Washing Machine Specialists. 2-3425

WASHING MACHINE PARTS AND service. Rear 946 Yates. 3-2015.

WASHING MACHINES
REPAIRS TO ALL MAKES WITH FACTORY-TRAINED SERVICEMEN ONLY. FACTORY REPLACEMENT PARTS USED
McLENNAN, McFEELY & PRIOR
1400 GOVERNMENT STREET
Phone 4-1111 . Service Department

20 PROFESSIONAL SERVICES

CHARTERED ACCOUNTANTS

R. J. CASSON & CO.
632 View 2-5851

CHIROPRACTORS

JOHN M. STURDY
"Specific Chiropractor"
Neurocalometer
1123 Blanshard Street 3-5034

CONVALESCENT HOMES

THE PRIORY CONVALESCENT HOME AND HOSPITAL
Under the care of the Sisters of the Love of Jesus.
699 Island Highway, Langford
8-1522

MANOR PRIVATE HOSPITAL, 2-6522. Excellent nursing service.

COUNSELLING SERVICE

A. V. BENTUM, B.A., B.D., (Toronto). Social work graduate. Clinically trained marriage counsellor, Menninger Foundation. 2-5922 for appointment.

ELECTROLYSIS

UNWANTED HAIR REMOVED permanently. Victoria Electrolysis Centre. 2-0614. 401 Campbell Bldg.

MASSAGE

DAVID ANDERSON, R.M., SPECIFic massage, corrective therapist. 3-9724.

NURSING SERVICE

V.O.N.
Victoria Order of Nurses — Part-time professional nursing in the home.
Phone 3-9013
1951 Cook Street

PRIVATE INVESTIGATORS

TROUBLES? PERSONAL OR BUSIness. Confidential. Experienced investigators. Government licensed and bonded. Moderate fee. Research Service Ltd. Phone 4-0360, 2-9409. 1304 Government.

PRIVATE DETECTIVE INVESTIgation Agency, R. J. Adrian. Rates on request. 218 Stobart Building, 745 Yates. 2-4512.

REWARD
Your efforts with success in solving your problems. Advice free and strictly confidential.
NATIONAL INVESTIGATION AGENCY
No. 314—620 View Phone 4-2814

21 PERSONAL

ALCOHOLICS ANONYMOUS
Have you a drinking problem? "Rarely have we seen a person fail who has thoroughly followed our path." Confidential information 3-0415 24 hours.

ANYONE KNOWING THE WHEREabouts of Mr. Norman Fraser, late of 266 East 22nd Avenue, Vancouver, please advise Box 1131, Victoria Press.

DRESSES THAT ARE DIFFERENT, reasonably priced. Phone 9-4588.

ALCOHOLICS ANONYMOUS. 3-9151 Write P.O. Box 1, Victoria, B.C.

21 A BUSINESS PERSONALS

HAVE YOU A MORTGAGE OR AN agreement for sale that you receive monthly payments from and are anxious to sell to realize your cash? Ask for Don Smith or John Blair for appointment or they will call at your home on request. Northwestern Securities of Victoria Ltd., 631 Yates Street. 4-8054.

DOROTHY SAGE SECRETARIAL SERVICES
1011 Blanshard Street
4-8634 - 2-7108
Duplicating - Transcripts
Direct Mail

21A BUSINESS PERSONALS

ATTENTION! CALL US FOR A complete overhaul of your sewing machine. 4-3021. A. E. Taylor & Co. 816 Fort.

FOR MIMEOGRAPH DUPLICATing. Admimeo Skinner Multigraphers. 3-2152.

INVISIBLE MENDING, REWEAVing, repairs, alterations, fur coats remodeled, $35. 1030, Fort, 3-6570.

BEAUTY COUNSELLOR PRODUCTS and information. Mrs. Simpson, 7-2279.

INVISIBLE MENDING, REWEAVing and alterations. 1543 Clawthorpe, 4-9847.

Where East Meets West
A miniature museum of authentic European and Asiatic art, precious and semi-precious handcraft jewelry, bronze and brassware set in mystic surroundings. A good selection for even the most modest shopper.
We Welcome Your Inspection
Persian Arts and Crafts Ltd.
907 Government Phone 3-2136

Worn or damaged jewelry and silverware is skilfully repaired or made over to your pleasure by Birks craftsmen. All watch repairs guaranteed for one year. Diamond jewelry sold on consignment. Bring them to
BIRKS
Jewellers — Silversmiths
706 YATES ST. PHONE 2-4241

25 DANCING

ACADEMY BALLROOM DANCING —Private lessons, classes; modern, Latin-American, old-time. 1012 Douglas. 3-1643.

27 FUEL

WOOD SAWDUST

RONALD HOPKINS & SONS
Pres-to-Logs, delivered immediately. No. 1 fir for furnace or fireplace, 1½ cords $10.50, 2 cords $12.50. Bone-dry, thick barky slabwood, 12"-16", 1½ cords $17.50. No. 1 split fir for your kitchen stove, 2 cords $12.50. Immediate delivery. RONALD HOPKINS & SONS, 7-1018.

THREE-DAY SALE
Dryland Cedar, never in water, ready to burn, clean, 12-inch, bark and slabs, $5; Split Fir, 12-inch, clean, cord $6; two loads $11.50; Heavy Fir bark and blocks, two big loads, $11. National Fuel Co., 3-2633 or 3-5898 nights.

AGRICULTURAL SAWDUST, DRY shavings for farm, mill waste for road. Phone 4-2452.

GOOD, CLEAN FIR, READY TO burn, 12-in., $8.00, 2-ft. bone-dry fir, $8.75. 4-5723, 4-1645 night.

ACTIVE FUEL CO., 723 CORmorant St. Wood and kindling. All coals. 3-5343.

ALL BLOCKS, SLABS, 12" DOUGlas fir. No edgings, no rubbish. 2½ cords $11. 3-5250

12" BONE DRY SPLIT WOOD, 1½ cords, $15 Atom Fuel, 2-6621.

NO 1 FIR SAWDUST — SACKED and bulk. C. D. Shaw, 2-4504.

Sawdust, Coarse No. 1 Fir
2 Units by Blower $14.00
2 Units by Bulk 8.00
1 Cord Planer Ends 7.00
2 Cords 2-foot Fir 7.00
Dry Inside Fir Blocks. 2 Cords, $15
Heavy Thick Bark Slabs and Blocks, 2½ Cds. $10
Fertilizer Sawdust
Hauling Charge Only
IDEAL SAWDUST FUEL CO.
302 David St., Victoria
Guaranteed Full Measure
2 Cords Split Wood....$10
2-4622 2-2832

SAWDUST SALE
ONE-DAY DELIVERY
Our sawdust is from Douglas fir logs. Headrig. Coarse dry sawdust. If not 100% fir your money will be refunded. All our trucks are government measured and stamped. Delivered to Sidney, Brentwood and Metchosin.
2 units Blower .. $12.00
3 units Blower 17.00
2½ units Bulk 8.00
DHILLON FUEL
3-3811 C.O.D. 2-0459 Eves.

WOOD AND SAWDUST
No. 1 Fir Wood stove-length, very easy to split. Good for kitchen, heater, furnace and general use. Ready to burn. Best wood in town.
2½ CORDS $10.00
2 units Fir Sawdust (bulk only) $8
WE DELIVER TO SIDNEY AND BRENTWOOD
O.K. FUEL
760 Topaz 4-2453
Serving Victorians for Over 20 Years

ALL-FIR SOOKE MILL WOOD
BARK SLABS AND BLOCKS
2 Cords $12.00
INSIDE BLOCKS
1 Cord 8.50
COARSE FIR SAWDUST
2 units blower 14.00
QUICK DELIVERY
EMPIRE FUEL LTD.
739 Pandora Ave. 2-2424. Sooke 24T

DRY WOOD SPECIAL
Sooke, Fir Wood
Dry inside fir blocks mixed with thick bark slabs in 12-inch lengths. This wood is highly recommended for furnace, fireplace and kitchen range.
2 Cords, Only $10
NOTE—This wood is guaranteed never in water and dry enough for immediate use.
SOOKE DRY WOOD CO.
For Immediate Delivery Phone 2-3211

DRY INSIDE FIR
MIXED WITH SLABS
12-In. Length — Very Clean
Better Wood Cannot Be Bought
2½ Cords Only $10.00
If not 100% fir, your money will be refunded.
N.B.—Few more loads available at this price.

COLWOOD FUEL
Day 3-8842 Night 4-3911

4-DAY SPECIAL
12-inch wood, 100% fir, guaranteed. Mixed inside blocks and slabs. Dry enough to use.
2½ Cords $11.00
5 CORDS $21.00
Honeymoon Buy Fuel
3264 Seaton Road
Day and Nite, 4-8725 2-1818

PUT YOUR GOODS ON DISPLAY Where the Reader Traffic Is . . Classified Ads — 2-3131

27 FUEL

WHY SLAVE WITH WOOD? CLEAN ALBERTA SOOTLESS
DIPLOMAT NUT
$13.75 Per Ton
"Ideal for Kitchen Range"
RICHARD HALL & SONS
Service and Satisfaction Since 1882
746 FORT STREET PHONE 4-1431

Special Three-Day Sale
100% Douglas Fir heavy slab and blocks, 12" from dryland logs.
1 cord block slab ... $ 6.50
2½ cords block slab ... 11.00
Hillcrest Fuel Co.
Day, 4-1612; Day and Night, 4-3015

WOOD
Dryland Douglas Fir Wood. Thick bark slabs mixed with inside blocks. No rubbish. 2½ cords for $10. Beware of peddlers.
Island Fuel Supply Co.
2-3834 3-1973

28 A BUILDING SUPPLIES

SUPERIOR GRADE LUMBER SPECIALS, direct from producer to you. All prices per thousand board feet: 1 x 8 shiplap, $34; 2 x 3 S4S, $30; 1 x 6" tongue and groove, $34; 1 x 8" tongue and grove, $34; 1 x 4 S4S, $25; 2 x 6" S4S, $25; 2 x 4" S4S, $25; 4 x 4" rough cedar, 11c per lineal foot; 5 x 5" rough cedar, 17c per lineal foot; 6 x 6" rough cedar, 26c per lineal foot; No. 1 common 2 x 6" and 2 x 8" S2E or S4S, $85; No. 1 common 2 x 10" S2E or S4S, $87; 6 x 6" and 6 x 8" rough Douglas fir, $85. Special cash discounts on all prepaid orders. Prompt and courteous service. Satisfaction guaranteed. Open Monday to Saturday, including Wednesday, from 8 a.m. to 5.30 p.m. Atom Lumber Company Ltd., 210 Johnson St. West. 2-6821, 2-2249; eve. 2-4032. We are located just east of Victoria West Park and right across from E. & N. roundhouse.

MUST GO TROUBLE! 2x4, 2x3, 2x8, 1x6, 1x4—all sizes $20 M. Fire incinerator, steel drums, 50c up. 4-1755. 2831 Nanaimo Street.

RIEKKI TRUCKING AND GRAVEL SERVICE
Gravel for roads, driveways and fill. Phone 8-2867.

NAVY JACK CEMENT GRAVEL, $2.25 yard; road gravel, $1.75. 4-6090.

Moore-Whittington Lumber Co. Ltd.
More Specials for the Home Builder

STOCK NARROW WOOD SASH
More glass, wider vision with this 1⅜-inch wood sash

Stock Sizes:

2-0x3-0x1⅜, 1 lite	$ 3.25
2-0x3-6x1⅜ 1 lite	3.95
2-0x4-0x1⅜ 1 lite	4.30
3-0x4-0x1⅜ 24 oz.	10.40
2-4x4-0x1⅜ 1 lite	5.25
2-0x3-0x1⅜ 3 lite	$ 3.85
2-0x3-6x1⅜ 3 lite	4.55
2-0x4-0x1⅜ 3 lite	4.90
3-0x4-0x1⅜ 3 lite	7.10
2-4x4-0x1⅜ 3 lite	5.40

SPECIALTY WALLBOARDS FOR THAT EXTRA ROOM

	Per sheet
4-0x8-0x¼ Rotary Cut Plyw'd.	$6.08
4-0x8-0x¼ Shadow Wood	6.72
4-0x8-0x⅝ Weltex	7.52
4-0x8-0x5/16 Etchwood	7.52
4-0x8-0x¼ Plankboard	3.84
4-0x4-0x¼ Squaretex	1.92
4-0x8-0x¼ Abitibi Wood Grain	5.12
4-0x8-0x¼ Sylvacord	5.76
4-0x8-0x¼ Knotty Pine	11.20
4-0x8-0x¼ Shan-Tong	6.72

LOOK! LUMBER!
WHAT A BUY—2x3 fir shorts, S4S ... 1c per lin. ft.

YOUNGSTOWN KITCHEN SINK UNITS
A few of these special values
54" promotional unit ... $117.00
42" de luxe unit ... $130.00

The Moore Whittington Lumber Co. Ltd.
Turn West at the Roundabout Two Blocks Down Hillside
2614 BRIDGE ST. 3-7108

ISLAND BUILDING SUPPLY
SEWER AND DRAIN TILE
SAND, GRAVEL AND CINDERS
READY-MIXED MORTAR
INSULATION & LATH MATERIAL
FANCY PLYWOODS & MOULDINGS
PLASTER PRODUCTS AND TOOLS
HEATFORM FIREPLACES
IDEAL METAL WINDOWS
BERRY GARAGE DOORS
9x9 LINOLEUM TILES
HARDWOOD FLOORING AND NAILS
BUILDING AND VAPOUR PAPER
"Everything From the Ground Up!"
FREE ESTIMATES for materials or installed jobs
Phone 2-5178
875 GORGE ROAD EAST

BUILDING SUPPLIES
4-7614 2891 DOUGLAS 4-3613
Utility Lumber
$35.00 Per M Ft.
2 x 3 2 x 4 2 x 6
1-12 Dressed Common Boards, 6', 7', 8' long, at 6c per lineal foot.
Construction Lumber
Top-grade material for any construction project. Complete service for contractors and private builders. See R. A. GREEN for a good start.
BOAT BUILDERS' SUPPLIES
Clear Yellow Cedar
Hardwoods, Bandsawing, Shaping
If Your Credit Is Good—It Is Good With Us
R. A. GREEN LUMBER CO. LTD.

FENCING FOR LESS
Plywood Projects and Plans
50 ft. of fencing and nails at $15.50
12'x20" garage, complete ... $146.50
Saanich Lumber Yards
OPEN ALL DAY SATURDAY
"From Producer to You"
3041 Douglas St. 3-3038; eves. 4-3508

28 A BUILDING SUPPLIES

STEWART & HUDSON LTD.
MEMBER RETAIL LUMBER ASSOCIATION
CARRYING VANCOUVER ISLAND'S LARGEST AND MOST ASSORTED STOCK OF LUMBER AND BUILDERS' SUPPLIES

Buy tongue and groove boards—stronger than shiplap—better quality and lower in price too.

1x6 T&G Utility T&G per M	35.00
1x8 T&G Utility T&G per m	35.00
2x4 Dressed utility grade per M	35.00
1x6-1x8 Dressed boards utility grade M	35.00
1x6-1x8 Utility shiplap, M	40.00
1x6-1x10 Premium shiplap, M	50.00
1x8 Premium shiplap. M	55.00
1x8 No. 3 common shiplap, M	72.00
2x4 Dressed No. 3 common M	72.00
2x4 Dressed, all 8 ft. studs and trimmed to length, mill run, M	75.00
2x4 Dressed mill run, M	78.00
1x8 Shiplap, mill run, M	78.00
2x4 Dressed 1x2 com. M	88.00
2x6-2x8-S2E joists, M	88.00
2x10 S2E joists, M	90.00
1x4 Kiln dried flooring "E" grade, all nicely bundled and OK under linoleum, etc., per 100 BM	8.50
1000 ft. lots or more, M	75.00
1x6 Kiln dried siding "E" grade, all nicely bundled and ideal for garages, barns, summer camps, houses up to 1st floor level per 100 BM	7.50
Buy 1000 ft. quantities at only M	65.00

This flooring and siding is 3 times cheaper than No. 1 grade.

Cedar shingle special, No. 3 grade, 4 bdls	4.95
Cedar shingle special No. 4 grade, 4 bdls	2.95
Cedar lath, 36 inches bundle 100 pcs.	1.35
Cedar lath, 48 inches bundle 100 pcs.	1.90
½x2 Fence lattice per 100 ft.	2.00
50 ft. Economy fence, no baseboard	15.95
60 ft. Economy fence, no baseboard	18.95
50 ft. Quality fence	17.75
60 ft. Quality fence	21.30
50 ft. Tight board fence	31.50

All fence orders come ready-cut and include nails. There's nothing extra to buy.

At Stewart & Hudson your building materials cost no more when purchased on our credit or budget terms. Low service charges on our term contracts.

2¼ Common nails, 100 lb. keg	9.95
2½ Common nails, 100 lb. keg	9.95
3¼ Common nails, 100 lb. keg	9.95
3½ Common nails, 100 lb. keg	9.95

Pacific Paint
Standard quality paint especially prepared for our exacting specifications. Thousands of gallons sold on repeat orders by Stewart & Hudson, comes in white only but can be tinted to any color of your choice.

Exterior gloss or primer, qt.	.99
Gallon	3.95
Interior gloss or under coat quart	.99
Gallon	3.95

And a complete stock of all Monamel. Monamel X. Monoseal at popular prices.

For Your Wallboards
Don't fail to see the splendid assortment at Stewart & Hudson — Beaverboard, Celluboard, Welterweight Board, Gyproc, Simpson, Ten-Test, Masonite, PV Hardboard, Plankboard, Squaretex, Sylvacord, Weldtex, Etchwood, Shantong, Arborite. There's always bargains in De-Grade plywood, plywood cuttings and cut sizes. It will pay you to see our fine selection.

DON'T FORGET TO VISIT THE VICTORIA INDUSTRIAL AND AGRICULTURAL FAIR (FORMERLY B.C. PRODUCTS FAIR) AT THE ARENA AND CURLING RINK ALL NEXT WEEK, MAY 2 TO 7. SEE THE FINE EXHIBITS AND DISPLAY AND A CHANCE TO WIN MANY VALUABLE PRIZES.

STEWART & HUDSON LTD.
405 GORGE ROAD
Phones 2-2171, 2-2172, 2-2612
Open All Day Saturdays. Lots of Free Parking and Where Your Credit Is Always Good

BUILDERS SASH & DOOR LIMITED
COMPLETE BUILDERS' SERVICE
MAHOGANY DOORS
Before you order doors be sure and see our large selection of mahogany doors. These rich grained doors add beauty and character to your home and actually sell for less money than comparable fir doors.

2/0 x 6/6 x 1⅜, each	$ 6.95
2/2 x 6/6 x 1⅜, each	7.75
2/4 x 6/6 x 1⅜, each	7.75
2/6 x 6/6 x 1⅜, each	7.95
2/8 x 6/6 x 1⅜, each	8.25
2/8 x 6/8 x 1⅜, each	8.25
2/10 x 6/8 x 1⅜, each	9.60
3/0 x 6/8 x 1⅜, each	9.60
2/10 x 6/8 x 1¾, each	11.50
3/0 x 7/0 x 1¾, each	11.50

WEISER LOCKS
There is no finer made, available in a variety of finishes such as chrome, brass, bronze. All at one low price.

2—SASH SPECIALS—2
26 only, casement windows, 24"x42". O.S.M. 3 lights top, large light bottom. Only ... $2.95
20 only, casement windows, 24"x42", top margin lights, bottom one light. Only ... $2.95

BUILDERS SASH & DOOR LIMITED
350 GARBALLY RD. 2-3171 - 2-3172
STORE AND WAREHOUSE OPEN SATURDAYS TILL 12.30

SIDNEY PRE-CUT GARAGES

Size	Price
10 x 16	152.00
10 x 18	165.00
10 x 20	174.00
10 x 22	189.00
12 x 18	178.00
12 x 20	188.00
12 x 22	203.00
12 x 24	215.00
14 x 18	194.00
14 x 20	203.00
16 x 18	215.00
16 x 20	229.00
20 x 20	307.00

NOTE: Above prices include Tax and Cartage

SIDNEY LUMBER Limited
2333 GOVERNMENT ST
2-5187 - 2-5188

BAPCO PAINTS
JOHNS-MANVILLE PRODUCTS
ARMSTRONG & NAIRNS FLOORS
WALL TILE, PLYWOODS
ARBORITE
You can shop by phone with confidence at
PARKER JOHNSTON LTD.
1314 BROAD STREET 2-9181

LUMBER BUILDERS' SUPPLIES
Handy Size "Take Home" Panels.
Laminated Plastic Table and Counter Tops—Ready to use.
"Do It Yourself" Aids and Plans.
Metal Trim—Table Legs.
Sander and Polisher Rentals.
SHAWNIGAN LUMBER YARDS
2000 GOVERNMENT ST. 2-7261

28 A BUILDING SUPPLIES

"2 Stores to Serve U"
Langford — PHONES — Colwood
8-3451 Free Delivery 8-3612
Everything From Foundation to Roof

Duroid No. 1 Hex Shingles, Reg. price $9.96. NOW	$7.35
Picket Fence, 50 ft. for	$15.50
White Paint Special, gal.	$3.95

RENT A TOOL AND DO IT YOURSELF
Cement, Sand, Gravel, Lime, Etc.
Langford-Colwood Building Supply
838 Island Highway, Sooke Road

YOU'LL GET A BETTER BUY FROM
HICKMAN TYE
OR A HICKMAN TYE DEALER
R. W. HARDWARE

3-door garage set	$16.95 each
Flat track, No. 50	1.89 length
Trolley track, No. 31	3.25 length
Door hangers	2.89 each
Door latches	1.39 each
Door closers, No. 643	15.89 each
Woodworkers' vise	19.98 each

HICKMAN TYE HARDWARE CO. LTD.
1211 Quadra St. Phone 4-8137

CRITTALL COLUMBIA
Metal Windows are unsurpassed for beauty and quality. Inspect all its many built-in features before you draw your plans. Give us a call for your free catalogue.
ARCADIA SLIDING GLASS DOORS
are perfect for the modern home. See them at our showroom.
ALFOL
Reflective Insulation, $49.50 M. sq. ft.
DOUGLAS BUILDING SUPPLIES
2811 Douglas St. 2-4821

ROOFING TIME!
PLAN FOR PERMANENT PROTECTION WITH
BP "Roofmaster" Shingles
EVANS, COLEMAN & JOHNSON BROS. LTD.
900 WHARF STREET 2-8121
3191 DOUGLAS

Robert Walker & Sons Ltd
BUILDERS' SUPPLIES
629 David Street Phone 2-3223

2" Galv. Downpipes, 10-ft. lengths	$1.60
2" Galv. Downpipes, Elbows	.30
⅝" 7-ply, Sanded Rejects, 12"x8', ea.	1.20
⅝" 7-ply, Sanded Rejects, 16"x8' ea.	1.60
⅝" 7-ply, Sanded Rejects, 18"x8' ea.	1.85

THERMADOR
BUILT-IN STOVES AND OVENS
See Our Booth at the Fair Commencing May 2nd to 7th

BAYVIEW WOODWORKERS
Inquiries Invited
360 Bay 4-8531

RED HAWK CEDAR SHAKES
For distinctive new construction, or smart renovation use Redhawk Cedar Shakes. High insulation value, ease of application, and the beauty of color.
British Columbia Forest Products Ltd.
Phone 2-7221 371 Gorge Road E.

10c Each
STANDARD WEIGHT LINO FLOOR TILE
VICTORIA ROOFING AND INSULATION COMPANY
848 FORT STREET 2-2331
PLASTIC TILE HEADQUARTERS

VENETIAN BLINDS
Aluminum Venetian blinds, custom-made, 50c a square foot. Free estimates.
B. T. LEIGH
Venetian Blinds
Metal Weatherstripping
736 Newport 3-9685

28 B CLOTHING, FURS SHOES, ETC.

SACRIFICE — 4 BRAND NEW mink neckpiece; also 5-skin Russian squirrel with mink tails. 3-1082.

FOR SALE — FULL-LENGTH lady's muskrat fur coat, like new, cost $375, will sacrifice for $99.50. Terms, $10 month. 3-0248.

NEW SQUIRREL CAPE. PHONE 2-9524 between 7 p.m. and 9 p.m.

28 D FURNITURE

WELLINGTON PIANO, GOOD condition	$225
Walnut four-post twin bedroom suite, complete	$195
Two good chesterfield chairs, new, each	$29
3-piece Kroehler chesterfield suite	$159
All white enamel garbage burner	$59
Kitchen chairs, from	65c

PANDORA USED FURNITURE
1050 Pandora (near Cook) 3-6319

FACTORY CLEARANCE NEW twin Hollywood beds. Slight imperfection. Matching box springs on legs, spring-filled mattresses. Clearance, $45 each set. Acme Used Furniture, 540 Johnson St.

UPHOLSTERY
Chesterfields re-covered, modernized. Expert workmanship. Free estimates. No down payment. Easy terms. J. A. Quinn & Sons Ltd., 1407 Store St. 4-8612.

YOU'LL BE AMAZED HOW MUCH you can save on the cost of a new chesterfield by letting our experts reupholster and modernize your present one. Hagel's Chesterfield House, 536 Johnson. 4-3042.

YOUR THREE-PIECE CHESTERFIELD cleaned, demothed, sanitized in your own home for only $12. All work guaranteed. Call Ambassador Home Service. 2-5532.

YOUR MATTRESS REBUILT LIKE new at a genuine saving. Upholstery repairs. Boat cushions to order. Atlas Mattress Shop, 2714 Quadra at Hillside. 4-4925.

MAYNARD & SONS
We Buy and Sell Everything
FREE APPRAISALS
733 Johnson Phone 4-5921

SEVERAL PIECES OF VERY GOOD living room furniture, sofas, chairs, chaise lounge, etc. Newly upholstered. Reasonable. 3-1137.

VOGUE FURNITURE
GOOD USED FURNITURE BARGAINS
860 YATES PHONE 4-3111

BETTER CLASS FURNITURE bought, sold and appraised. Appreciate all offers. Hub Furniture, 713 Johnson. 4-6425.

T.V. with Lee

CHICO VEJAR MEETS ITALIAN PAOLO MELIS ON C-4 AT 7

WHERE IS GISELE MacKenzie headed?

Motion picture stardom?

At this stage in her career it is difficult to be sure. But watching her make her dramatic debut on the Kraft Theatre comedy, "Now, Where Was I?" Wednesday night, one couldn't help but wonder if Hollywood, Broadway or both wouldn't provide the eventual stage for this talented, vivacious ex-Winnipegger.

One thing is certain, that in a very short time Gisele has traveled a long way . . . always up.

Star of TV's popular Saturday night Hit Parade, guest artist on such notable programs as the Jack Benny show; the young, dark-haired artist is an accomplished violinist and singer with a flair for saucy comedy roles.

As anyone who understands theatrics would see, watching her debut, the Canadian girl has a long road to travel if she is to become a top-ranking thespian. But no one can deny that she has talent aplenty and good coaching and direction should accomplish the rest.

Gisele MacKenzie is on the way.

* * *

ON ALMANAC TONIGHT: Our Pete Loudon has just returned from a Vancouver-to-Calgary safari aboard the CPR's spanking new streamlined, dome-topped 'Canadian.". He is all raves about the gleaming juggernaut that recently cut 14.2 hours off the Montreal to Vancouver run.

Victorians can see the "Canadian" in action tonight at 7 on **Channel 2**. We are given to understand (informant's name withheld by request) that Mr. Loudon will be one of the stars.

It is also interesting to know that CBUT singing star Eleanor Collins is married to one of the "Canadian" porters. Her three brothers-in-law are also part of the 'Canadian's" crew.

Kiddies' Korner

4.30: Roy Rogers, **Channel 2.**

5.00: Maggie Muggins, **Channel 2;** Pinky Lee, **4;** Barker Bill, **11.**

5.15: Uncle Chichimus, **Channel 2;** Robot Round-up, **11.**

5.30: Howdy Doody, **Channels** and **2;** Stan Boreson, **5.**

6.00: Gardner's Garage, **Channel 4;** Sheriff Tex, **5.**

6.30: Cartoon Time, **Channel 12;** Kramien's Carnival, **13.**

6.45: Tim McCoy, **4.**

7.00: Gene Autry, **Channel 5;** Hopalong, **13.**

7.30: Amos 'n' Andy, **Channel 2.**

8.00: Rin Tin Tin, **Channel 5;** Dick Tracy, **13.**

Sport

7.00: Channel 4—Chico Vejar meets Italian welterweight Paolo Melis in a 10-rounder at Syracuse.

9.00: Channel 13—Seattle Rainiers play San Diego Padres in a Pacific Coast League fixture.

10.00: Channel 2—Outdoors with Denton.

Headliners

7.00: Competing for your viewing at fight time are Bill Bellman's Almanac on **Channel 2;** Bishop Fulton Sheen on 11.

7.30: At this time Ed Murrow visits great violinist Yehudi Menuhin in New York on his usually excellent Person-to-Person program.

8.00: Channel 11 shows Peggy Wood in another Mama episode. This one is called "Old Love, New Love," wherein Aunt Jenny goes in search of romance. The Red Buttons show is on **Channel 4.**

8.30: There's something for almost everyone at this hour.

The Ray Bolger comedy is on **Channel 5;** a Waterfront drama on 4; the fiddling of Florian ZaBach on **12;** the crime front with Inspector Mark Saber on **13** and the genial Plouffe Family on **2.**

9.00: "Death on Rattlesnake Ridge" is the title of **Channel 4's** Big Story presentation. The plot deals with a newspaper photographer and an arsonist.

On **11**, Hans Conried stars in Playhouse of Stars' offering, "The Brute Next Door," wherein a mild architect envies the athlete who lives next door.

Meanwhile, on **5**, Ozzie and Harriet do their best to inaugurate a testimonial dinner for Dr. Williams. But they meet opposition in the person of Thorny.

TV entertains on **Channel 2;** Mr. and Mrs. North grace **Channel 12.**

9.30: This is the hour for Dear Phoebe admirers. A new episode, called "Mismated," shows on **Channel 4** and an oldie on 2.

On **Channel 11**, Eve Arden stars in Our Miss Brooks, wherein she "buys" a slice of a pro ball-player-to-be.

Follow That Man is on **Channel 5;** Topper on **12.**

10.00: The Lineup drama shows on **Channel 11.** Called the "Theatre Robbery Case," it stars Tom Tully and Warner Anderson and concerns the robberies of a theatre chain.

Mr. District Attorney is on **Channel 5;** Eddie Fisher on **4.**

10.15: Channel 4 sports the Jan Murray show.

10.30: Star and the Story is on **Channel 2;** Victory at Sea on 4 and Jack Webb's Badge 714 on **5.**

11.00: The Whistler sounds on **Channel 5.**

Theatre

TONIGHT'S MOVIES

6.45: Channel 12—Family Theatre presents "Sweetheart of Sigma Chi," with Phil Regan and Elyse Knox. It's about a college boat race and what the gamblers tried to do about the outcome.

10.00: Channel 12—Candleight Theatre presents Raymond Massey in "Shape of Things to Come."

10.45: Channel 11—"The Big Cat."

11.00: Channel 2—Lilli Palmer and John Garfield star in the fight yarn entitled "Body and Soul."

Channel 4—"Letter From an Unknown Woman" stars Joan Fontaine and Louis Jourdan, wherein a young girl falls in love with a pianist.

11.30: Channel 13—Gene Tierney and George Sanders star in "Sundown," about some Tommies and an Arabian girl.

11.45: Channel 5—Anna Neagle portrays Queen Victoria in "60 Glorious Years."

Tonight's Programs

	CBUT Vancouver Channel 2	KOMO-TV Seattle Channel 4	KING-TV Seattle Channel 5		KTNT-TV Tacoma Channel 11	KVOS-TV Bellingham Channel 12	KTVW-TV Tacoma Channel 13
6.00	Concert	Gardner's Garage	Sheriff Tex	6.00	Cowboy Theatre	Biff Baker	Movie
6.15	Sherlock Holmes	Gardner's Garage	Sheriff Tex	6.15	Cowboy Theatre	Biff Baker	Movie
6.30	Sherlock Holmes	Gardner's Garage	Sheriff Tex	6.30	Doug Edwards	Cartoons	Stan Kramien
6.45	CBC News	Tim McCoy	Sheriff Tex	6.45	Perry Como	Family Theatre	Stan Kramien
7.00	Almanac	Fights	Gene Autry	7.00	Bishop Sheen	Family Theatre	Hopalong
7.15	Almanac	Fights	Gene Autry	7.15	Bishop Sheen	Family Theatre	Hopalong
7.30	Amos 'n Andy	Fights	Early Edition	7.30	Person to Person	Family Theatre	Hopalong
7.45	Amos 'n Andy	Camel News	Early Edition	7.45	Person to Person	Ames Bros.	Hopalong
8.00	To Be Announced	Red Buttons	Rin Tin Tin	8.00	Mama	My Hero	Dick Tracy
8.15	To Be Announced	Red Buttons	Rin Tin Tin	8.15	Mama	My Hero	Dick Tracy
8.30	Plouffe Family	Waterfront	Ray Bolger	8.30	Topper	Florian ZaBach	Mark Saber
8.45	Plouffe Family	Waterfront	Ray Bolger	8.45	Topper	Florian ZaBach	Mark Saber
9.00	Frigidaire Show	Big Story	Ozzie & Harriet	9.00	Star Playhouse	Mr. & Mrs. North	Baseball: Seattle
9.15	Frigidaire Show	Big Story	Ozzie & Harriet	9.15	Star Playhouse	Mr. & Mrs. North	vs. San Diego
9.30	Dear Phoebe	Dear Phoebe	Follow That Man	9.30	Our Miss Brooks	Topper	Seattle vs.
9.45	Dear Phoebe	Dear Phoebe	Follow That Man	9.45	Our Miss Brooks	Topper	San Diego
10.00	Hal Denton	Eddie Fisher	Mr. D.A.	10.00	The Lineup	Candlelight Thtr.	Seattle vs.
10.15	Hal Denton	Jan Murray	Mr. D.A.	10.15	The Lineup	Candlelight Thtr.	San Diego
10.30	Star and Story	Victory At Sea	Badge 714	10.30	News	Candlelight Thtr.	Seattle vs.
10.45	Star and Story	Victory At Sea	Badge 714	10.45	Late Show	Candlelight Thtr.	San Diego
11.00	Movie:	Moive: "Letter	The Whistler	11.00	"The Big Cat"		Seattle vs.
11.15	"Body & Soul"	From an	The Whistler	11.15	"The Big Cat"		San Diego
11.30	"Body & Soul"	Unknown	World Today	11.30	"The Big Cat"		Movie
11.45	"Body & Soul"	Woman"	Movie	11.45	"The Big Cat"		"Sundown"
12.00			"Sixty Glorious	12.00			
12.15			Years"	12.15			
12.30			"Sixty Glorious	12.30			
12.45			Years"	12.45			

Early Saturday Programs

	CBUT Vancouver Channel 2	KOMO-TV Seattle Channel 4	KING-TV Seattle Channel 5		KTNT-TV Tacoma Channel 11	KVOS-TV Bellingham Channel 12	KTVW-TV Tacoma Channel 13
9.00		Color Test		9.00			
9.15		Thoughts, News		9.30			
9.30		Adventure		9.15			
9.45		Adventure		9.45			
10.00		Pinky Lee		10.00	News & Previews		
10.15		Pinky Lee		10.15	Box 11, RFD		
10.30		Paul Winchell		10.30	Baseball: Balti-	Baseball: Balti-	
10.45		Paul Winchell		10.45	more v Cleveland	more v Clevelnd	
11.00	Test Pattern	Funnyboners	Rainbow Theatre	11.00	Baltimore vs.	Baltimore vs.	
11.15	Test Pattern	Funnyboners	Rainbow Theatre	11.15	Cleveland	Cleveland	
11.30	Test Pattern	Space Cadet	Rainbow Theatre	11.30	Baltimore vs.	Baltimore vs.	
11.45	Test Pattern	Space Cadet	Rainbow Theatre	11.45	Cleveland	Cleveland	
12.00	Test Pattern	Color Test	Rainbow Theatre	12.00	Baltimore vs.	Baltimore vs.	
12.15	Test Pattern	Color Test	Rainbow Theatre	12.15	Cleveland	Cleveland	
12.30	Test Pattern	Color Test	Rainbow Theatre	12.30	Baltimore vs.	Baltimore vs.	
12.45	Test Pattern	Color Test	Rainbow Theatre	12.45	Cleveland	Cleveland	
1.00	Test Pattern	Color Test	Rainbow Theatre	1.00	Baltimore vs.	Baltimore vs.	
1.15	Test Pattern	Color Test	Rainbow Theatre	1.15	Cleveland	Cleveland	
1.30	Test Pattern	Color Test	Rainbow Theatre	1.30	Baltimore vs.	Baltimore vs.	
1.45	Test Pattern	Color Test	Rainbow Theatre	1.45	Cleveland	Cleveland	
2.00	Test Pattern	Color Test	Rainbow Theatre	2.00	Gen. Sports	Test Pattern	
2.15	Test Pattern	Color Test	Rainbow Theatre	2.15	Hall of Fame	Test Pattern	
2.30	Test Pattern	Color Test	Rainbow Theatre	2.30	Lone Ranger	Test Pattern	
2.45	Test Pattern	Color Test	News	2.45	Lone Ranger	Test Pattern	
3.00	Test Pattern	J. Wayne Thtr.	Sky King	3.00	Movies	Test Pattern	
3.15	Test Pattern	J. Wayne Thtr.	Sky King	3.15	"Raiders	Test Pattern	
3.30	Test Pattern	J. Wayne Thtr.	Cartoons	3.30	of the	Test Pattern	
3.45	Test Pattern	J. Wayne Thtr.	Cartoons	3.45	South"	Test Pattern	
4.00	Test Pattern	Mr Wizard	"Tomorrow"	4.00	"Long Shot"	Matinee	
4.15	Test Pattern	Mr Wizard	"Tomorrow"	4.15	"Long Shot"	Matinee	
4.30	Lassie	Soapbox Derby	Bar 5 Theatre	4.30	"Long Shot"	Matinee	
4.45	Lassie	Soapbox Derby	Bar 5 Theatre	4.45	"Long Shot"	Matinee	
5.00	Wild Bill Hickok	Soapbox Derby	Bar 5 Theatre	5.00	Talent Contest	Matinee	6-Gun Theatre
5.15	Wild Bill Hickok	Soapbox Derby	Bar 5 Theatre	5.15	Talent Contest	Matinee	6-Gun Theatre
5.30	Disneyland	Quizdown	Bar 5 Theatre	5.30	Cowboy Theatre	Matinee	6-Gun Theatre
5.45	Disneyland	Quizdown	Buffalo Bill	5.45	Cowboy Theatre	Matinee	6-Gun Theatre
	CBUT Vancouver Channel 2	KOMO-TV Seattle Channel 4	KING-TV Seattle Channel 5		KTNT-TV Tacoma Channel 11	KVOS-TV Bellingham Channel 12	KTVW-TV Tacoma Channel 13

28 D FURNITURE

KILSHAWS AUCTIONEERS
WE BUY - WE SELL
WE APPRAISE
4-6441

RUG AND UPHOLSTERY CLEANING machine for rent, $1 per hour. 2-2214.

BETTER DEAL. CASH FOR FURNITURE. Reliable Used Furniture. 3-6714.

CASH AT CANNON'S FOR GOOD USED FURNITURE. 721 JOHNSON. 3-0014.

LIVING, BEDROOM FURNITURE. Washing machine. 4-5840.

STANDARD FURNITURE
View St. Specials

Occasional tables, reg. to $59, now priced from	$6.99 to $29.90
Mr. and Mrs. Dresser, reg. $69,	55.00
Good Cheer sawdust range (used)	39.00
Moffat electric range (fully automatic), used and only	199.00

STANDARD FURNITURE
View St.
Bargain Basement
Downstairs in Scollard Bldg. View Street, just up from Douglas

28D FURNITURE

NINE-PIECE OAK DINING ROOM suite, $160. 4-6317.

Specials in Our Trade-In Department

Monarch Ice Refrigerator	$ 26.50
Six-piece Natural Breakfast Suite	59.50
Whitewood Drop-leaf Table and two Chairs	17.50
Tri-Lamp	7.50
Odd Chesterfields	10.00
Chesterfield Chairs	5.00
Two-piece Bed-Chesterfield and Chair, as new	125.00
Full panel Steel Crib with Spring-filled Mattress	25.00
One 4' Steel Bed complete	22.50
3'3" Steel Bed, complete	21.00

HOME FURNITURE
825 FORT 2-5138

Looking for Living Quarters? Check the Classified Section for the latest and best offers.

28D FURNITURE

THREE COMPLETE ROOMS OF FURNITURE FOR $499 PLUS $77 FOR A NEW WESTINGHOUSE WASHER
HUMBER'S
521 Bastion 3-2111

CLEARANCE!
USED LOUNGES AND CHESTERFIELD SETS
Easy Terms
Vogue Furniture
"Out of the High Rent District"
Phone 4-3111 Yates near Quadra

6-PIECE MAHOGANY BEDroom suite	$155.00
Electric fireplace	27.50
General Electric refrigerator	75.00
1-piece rose converto	27.50
9x12 British India carpet—like new	165.00

HOLLAND BROS. & CO.
824 FORT ST. PHONE 3-0913

28E MUSICAL INSTRUMENTS

HOHNER PIANO ACCORDION, brand new, fully guaranteed, Contessa II, 120 bass, three treble grill switches, complete with handsome tweed Devacord-covered, luggage-type carrying case and instruction book. Regular price $220, sacrifice, $169.50 terms $10 month. 3-0248, 4-1129.

RENT A MUSICAL INSTRUMENT and join the school band. Clarinet, trombone, trumpet, etc., at a small rental charge. Rental may be applied on purchase.
WARD'S MUSIC LTD
1320 Broad Street 2-8146
Stores in Victoria and Vancouver

BEAUTIFUL NORDHEIMER PIANO and bench, reconditioned and still under guarantee. Will rent now and sell later on easy terms if desired. 3-0248, 4-1129.

THE NEW ESTEY SYMPHONIC organ, $695. See it demonstrated. Geo. Willis, 600 Courtney. 2-4712.

HARMONY HOUSE
912 DOUGLAS STREET
TELEPHONE 2-9405

WILLIS PIANO IN EXCELLENT condition. What offers? 3-3300.

LOSE SOMETHING
Place a lost ad. in the Victoria Daily Times to reach the finder. Call 2-3131.

28E MUSICAL INSTRUMENTS

OXFORD TROMBONE
Gold Lac Finish, Smooth Slide. Complete in Case, $105.
WARD'S MUSIC LTD.
1320 BROAD STREET 2-8146
Stores in Victoria and Vancouver

28F TELEVISION and RADIO SALES and SERVICE

THEY MAY LOOK ALIKE BUT ALL ANTENNA ARE NOT SIMS FLYING V's
DON'T BE MISLED BY APPEARANCE. ONLY SIMS FLYING V's CAN GIVE YOU TOP QUALITY AND LASTING PERFORMANCE. MADE IN B.C. FOR LOCAL CONDITIONS
SPECIFY SIMS FLYING V's
LOOK AT THE CARTON

SIMMS LYING-V ANTENNAE, 30' galvanized mast. Used only two months. Guaranteed new condition. Save dollars on this one. Completely installed, $55. 2-0510.

T.V. DEMONSTRATION—FOR A free 24 hour television demonstration and channel test with a portable, 30 ft. antenna. Phone Mr. Black, or Mr. Beazley, 3-5544.

TV AND ANTENNA INSTALLATIONS, servicing by experienced technician. Work guaranteed. 24-hour service. Crusaders TV Service Co., phone 4-8473.

CENTRAL TELEVISION SPECIALISTS. For the best in television servicing or antenna installations, call us at our 24-hour phone, 4-1432.

TV SERVICE AND REPAIRS. Your needs satisfied by qualified TV technicians. Phone BUTLER BROTHERS at 3-6911.

"R.K." RADIO, TELEVISION SERVICES
R. S. Kitching
745 View St. 3-7021, 8-1076 (eves.)

ATKINSON & PEARCE
Guaranteed Service and Repairs to all makes of radio and TV
2-8521 620 Fort Street

EXPERT TELEVISION AND RADIO REPAIRS. KING TELEVISION & RADIO, 756 JOHNSON (FORMERLY JACK'S AUTO RADIO). 4-9913.

FOR LIGHTING FIXTURES SEE Murphy Electric, 715 View Street. 4-1713.

FOR BEST TV INSTALLATIONS call Edward Drew, 745 View. 2-8511.

FULL PRICE
for a Brand New Genuine
WESTINGHOUSE
21" TV SET
$199.95
90-DAY FREE SERVICE WITH PARTS, PLUS ONE YEAR GUARANTEE ON PICTURE TUBE
NO DOWN PAYMENT
You'll never believe it until you see it for yourself—here's luxury 21" TV with all the latest, most-wanted advancements—
MORE picture area
MORE picture quality
MORE outstanding styling
MORE dependable performance
Another Super Value
— from —
Mc & Mc
Remember Only $199.95
No Money Down
Delivers It Tomorrow
1400 Gov't 4-1111

DID YOU KNOW
THAT CHANNEL MASTER USES MORE B.C. ALUMINUM THAN ALL OTHER CANADIAN ANTENNA MANUFACTURERS COMBINED? DID YOU KNOW . . . THAT CHANNEL MASTER MAKES TV ANTENNAS AND ACCESSORIES ESPECIALLY FOR YOUR LOCALITY?—THESE AND MANY OTHER QUESTIONS ARE ANSWERED AT THE
CHANNEL MASTER'S
BOOTH Nos. 25 AND 26
VICTORIA INDUSTRIAL FAIR
SEE YOU AT THE FAIR!

AT MAIS
JUST ARRIVED
FAMOUS
Hallicrafters
24" Giant Screen
Wooden Cabinet
Beautiful Tone
AT THE
LOW, LOW
PRICE OF
$399.95
It Will Pay You to See This
Also Sylvania and Motorola.
Easy Terms and Liberal Allowance.
"Service is Our Motto"
1821 Cook St. Phone 2-4131, 2-8790
PLENTY FREE PARKING SPACE

AN ANTENNA ROTOR FOR CLEAR PICTURE AND LESS INTERFERENCE AT ALL TIMES.
$47.75
COMPLETELY INSTALLED
We are happy to discuss any antenna problems with you.
A.B.C. TV
758 Fort Street 3-5821

KENT'S LTD.
TV SALES & SERVICE
743 FORT 3-7104, 3-3513

28 G REFRIGERATOR SALES and SERVICE

WE ARE IN THE POSITION TO offer you an excellent deal in fine refrigerators. Eagle Sales, 1016 Fort. 2-3923.

28H SPORTING GOODS SALES and SERVICE

GUN BARGAINS
30/40 Krag, $19.50; 38/55 Marlin, $22.50; .303 Enfield, $19.50; 30/30 Winchester $45; 32/20 Remington, $39.50; 30/30 Carbine, $49.50; 12-gauge Winchester dbl., $65. Deposit holds. 1307 Broad. Robinson's. 3-6212.

28 J SEWING MACHINES

LOOK AT OTHER MAKES, THEN compare; Necchi Bernina (open arm) at A. E. Taylor & Co., 816 Fort, 4-3021. Machines for Rent.

NUMBER OF GOOD USED SEWING machines from $15 and up, guaranteed. Also good used portables. Elna Sales and Service, 742 Yates.

SINGER JUNIOR DRESSMAKING contest. 726 Yates Street. Phone 3-6513.

28K BICYCLES and MOTORCYCLES

SEE IT! THE LATEST AND fleetest B.S.A. model, the beautiful "Road Rocket." Power packed, sleek and priced right, too, for the enthusiast. Terms and free instruction.
BROOKLANDS MOTORCYCLE SALES & SERVICE LTD.
Pop Shanks — Reg Shanks
937 Fort Street 3-5926

HUGE SELECTION OF NEW AND reconditioned bicycles to choose from. Terms arranged. See our stocks.
ROBINSON'S
1307 Broad St. 3-6212

BIKES, THREE SPEEDS, JUST like new, $39.50. Guaranteed 12 months. Bikes, all sizes, and repairing while you wait. Aaronson's, 585 Johnson Street.

3 GIRL'S BICYCLES, ONE SPEcial Raleigh with lights, $40; one $10 and one $25. Phone 2-6366.

1951 EXCELSIOR 125 CC. GOOD condition. 2-7470.

QUICK REPAIR SERVICE, OVERseas Cycles, 624 Pisgard. 2-0232.

LES BLOW'S MOTORCYCLE SALES
Vancouver Island's largest motorcycle dealer offers new and used B.S.A., Triumph, A.J.S. and Matchless motorcycles.
Trade your present car or motorcycle on a new or used car or motorcycle.
4-7843 2647 Douglas Street

28L STOVES and FURNACES

YOU HAVE HEARD, "I WOULDN'T like an oil range because it's smoky and dirty." The reason for talking like this is that the person in question never had a good range. To have a "good" range you must have one of the finest made. Consult an expert who can advise you on its operation. If the article is good and you don't know how to operate it—it is no good. Consult Eagle Sales, 1016 Fort. 2-3923.

"PACIFIC"
The famous sealed-in-steel furnace and oil units that cannot smoke. Gives you a lifetime's satisfaction.
PACIFIC SHEET METAL WORKS LTD.
1009 Yates 2-3169

USED SMALL OIL RANGE, COMplete with tank and stand, copper coil, oil pump and barrel. Also may be used for coal and wood independently. $49 complete. 911 Fort.

VICTORIA FOUNDRIES LTD., 621 Princess Ave. "Radio" all cast and steel furnaces and sawdust burners. Stove furnace, sawdust burner parts. Castings made to order. 4-2124.

18-IN. HOT-AIR FURNACE, COMplete with casing, smoke pipes, warm-air pipes, etc., in good condition. Cheap for cash. 2077 Newton St.

TRADE IN YOUR OLD RANGE ON a new Cyclos all-enamel range, only $269.50 at C. Tayler Home Appliances, Government at Cormorant. Phone 3-3281.

ALL-ENAMEL FAWCETT RANGE, with waterfront and shelf, $65. Carter's Stove Store, 820 Fort. 3-3511.

LOGAN SHEET METAL (FORmerly of Winnipeg), 618 Queens Avenue 3-6342; evenings 3-3481.

FURNACE REPAIRING AND INstallation, air-conditioning. Free estimates. Hugh Newman. 4-2008.

USED OIL BURNERS, SAWDUST burners and furnaces. Apply Model Sheet Metal, 2010 Douglas.

FURNACES INSTALLED AND REpaired. Shaw Sheet Metal, 2116 Government. 2-2342 days, 9-3148 nights.

GET NICKEL-PLATED PIPES FOR your new oil-burner stove. Ask your stove dealer for them.

OIL RANGE, $55. UNUSED DAY tank, $7.50, drum stand. 2-7001.

SEE US! AT THE FAIR
FOR REAL LOW COST HEATING AND COOKING
BOOTH No. 57
VICTORIA INDUSTRIAL FAIR
May 2nd to 7th
SOUTHALL'S
745 Pandora Phone 4-2961

28 M MACHINERY

COMBINATION WELDING AND cutting outfit, complete with custom owned cylinders, $165. Rogers Welding Supply Ltd., 1119 Wharf Street. 3-4041.

FOR RENT
Compressors, Concrete Breakers
Rock Drills, Pumps, Mixers
I.E.L. Chain Saw Agents
Alf. Becker, 2961 Tillicum Rd., 4-6414

DIESEL ENGINE, 100-H.P. NOT quite broken in. Suitable for commercial or marine. 300 Burnside East.

CEMENT MIXER AND WHEELbarrow for rent, $4 day, delivered. 7-1022.

RENT-A-TOOL
3102 Shelbourne 2-2214

28 N GARDENS and SUPPLIES

CLEARANCE OF NURSERY stock. Low prices on double pink, baby's breath, heathers, evergreens, perennials. Jennings, 1701 Ruby, closed Sundays. 7-3242.

BERRY PLANTS AT GOLDstream Berry Paradise Nurseries, Humpback Road. Last call blueberry plants. Phone 8-3061.

FERTILIZE NOW. USE DUCK guano for best results. Rose beds, flowers, vegetables and lawns; 50c sack delivered. Sidney Duck Farm, Sidney 180.

LARGE SELECTION BEDDING plants. Drive out and make your selection. Viste Bros., 4061 Holland Ave.

SPECIAL, PEACH TREES, 5-FT.-6 ft., $1.50. Dwarf apples, $1.50. Oakland Nursery, 1580 Hillside, 3-5752.

SHRUBS DELIVERED AND planted. Terms. Prospect Lake Nurseries, 9-1189, evenings.

NURSERY STOCK AT ECONOMIcal prices. The Shrubbery, 757 Fort. 3-5915.

BEST BLACK TOPSOIL, $3.50. Manure rock, cinders and gravel. 3-5778.

TOP SOIL, PEAT SOIL, MANURE, rock gravel, mushroom compost, manure by the sack. 9-1937.

1,000 YARDS OF BROWN TOPsoil. Will haul three miles at $1.50. 9-3392.

COW MANURE, $3.50 PER YARD. Immediate delivery. 9-1750.

MANURE, SOIL, ROCK FILL, CINders, $1.50 yd.; hay. 4-3564, 7-2415.

COW MANURE FOR SALE, $3.50. Immediate delivery. 9-1750.

ROAD GRAVEL, ROCKS AND clay fill. 4-9421.

See the Amazing New Springtil Rotary Garden Tiller. Wonderful value at ... $149.70
Mayhew, Strutt & Williams Limited
2312 Douglas St. Phone 4-3992

LOSE SOMETHING
Place a Lost Ad. in the Victoria Daily Times to reach the finder. Call 2-3131.

28N GARDENS and SUPPLIES

BUTLER BROTHERS

COMPLETE GARDEN SHOP

Garden tools for the ladies, including SPADES, $2.05; RAKE, $1.50; HOE, $1.70; POTATO FORK, $1.90; TROWELS, 35c; SHOVELS (very sturdy but light), $4.35; 14-inch all-metal, ball-bearing mowers, special $15.65; Vinyl plastic hose, 10-year guarantee, $7.95; light wheelbarrows for garden, red top $17.85, yellow top $14.65.

SPECIAL
Power Mowers $79.95

BUTLER BROTHERS
Supplies Ltd.
Keating Crossroad 3516 Quadra St
Phone: Keating 90 2-6911

GIANT FORCED TO VACATE SALE OF CHOICE NURSERY STOCK
Starting Wednesday 27th April, 1955
Until All Is Sold
Reductions from 10-35%
Come Early for Best Choice. Postdated Cheques Accepted.
RUDOLPH'S GARDEN MARKET
715 Cormorant St. 3-1642
(Behind B.C.E. Douglas St. Office)

NETTING
FOR SWEET PEAS, ETC.
6' x 40' — 40c
FLOWER SEEDS
"Brown's and Crosland's"
SPECIAL
POWER MOWER
$52.70
These are new machines. An excellent buy, but come in early—we only have three left.
ANNUALS, PERENNIALS, VINES, CONSERVATORY PLANTS
SCOTT & PEDEN
506 Cormorant 4-7181

LAYRITZ NURSERIES LTD.
WEEK-END SPECIALS
$1 — FRUIT TREES — $1
APPLES, PEARS, PLUMS, PEACHES AND APRICOTS
Two and Three-Year Trees
Dwarf and Standard
EVERGREEN SHRUBS
$1.00 each, and 2 for $1.00
Flowering Shrubs
Spireas, Deutzias, Forsythias, etc. 75c Each
Heathers, 3 for $1.00
772 Fort Phone 4-3733

280 FARM IMPLEMENTS

5 H.P. SIMPLICITY PLOW, DISC, cultivator, sicklebar. Almost new. Offers. Box 1148, Victoria Press.

TWO GOOD BUYS
FORD 9N—Much better than average condition $650
FORDSON MAJOR 1951, with cultivator $950
Mayhew, Strutt & Williams Ltd.
2312 Douglas Street Phone 4-3923

28 P ANTIQUES, CHINA

WE BUY AND SELL STAMPS, coins, old bills. 602 Broughton St. Room 105.

STAMPS, SETS, PACKETS, NEW issues. Newberry Stamp Shop, 839 Fort.

WE BUY, SELL STAMPS, COINS, bills. 602 Broughton St., Room 105.

28 X MISCELLANEOUS FOR SALE

SPECIAL, SUNKIST ORANGES, 4 doz. 87c; grapefruit, 6 for 29c; lemons, doz., 29c; Turnips, No. 1, 4 lbs. 19c, 50-lb. sack $1.90; carrots, 3 lbs. 25c, 2 bunches 17c; lettuce, large heads, 2 for 25c; tomatoes, U.S., ripe and firm, lb., 23c; cello carrots, 2 bags 23c; green onions, 2 bunches 11c; local cauliflower, spinach, rhubarb, cucumbers and hot house tomatoes are fresh daily at low prices. Netted Gem potatoes also available by the sack. Large selection of bedding plants on sale at MOW'S FARM MARKET, Pat Bay Highway.

SPECIAL, LOCAL FARM FRESH eggs, A large, doz., 52c; bananas, 3½-lb. basket, 39c; navel oranges, 288s and 252s, 2 doz. 59c; Winesap apples, 42-lb. box, $2.75; Netted Gem seed potatoes, government inspected, 10 lbs. 55 cents; Javex bleach, 64oz., 39c. Big selection of bedding plants on sale, also seeds and fertilizers. Follow the crowd to the Outdoor Market and save. 3475 Quadra. Open every day till 10 p.m.

WE HAVE A VERY NICE SELECTION OF GOOD USED FURNITURE AT
THE BAZAAR
1317 Broad Street
THAT WE WOULD LIKE YOU TO SEE BEFORE YOU BUY. PHONE 2-2814.

WATER HEATER, ELECTRIC, 30 gals., 24 inches square, Arborite top; 3 Cape Cod chairs; fire dogs and screen; aluminum cold-pack canner, holds 7 quart jars; bed table; bed pan; 50 volumes Howard classics, excellent condition, $50. Telephone 2-0505.

20 POWER TELESCOPE, $8.75. 7x50 prismatic glasses, $29.75. New bike tires $1.95. Inner tubes, new, 95c. New generator sets, $2.75. New mud guards, $1.95 set. Car radio, $29.75. Boat radio, $27.50. Electric record players, $17.50. Aaronson's, 585 Johnson Street.

CAMP STOVE, GOOD FOR SMALL apartment; also double bunks, two doors, one fancy stained glass; basin with taps, kitchen sink, toilet, like new. Oil barrels at $1 each. Phone 3-6181.

SUNSHINE TRICYCLE, AGE 2-5, excellent condition, $8.50; sturdy rocking horse, $4.50; all-metal toy wheelbarrow, $2.50. Phone Ray Whellams, 4-1761.

CHOOSE YOUR NEW TORO power mower now at the Lawnmower Hospital, corner Broad at Cormorant. Phone 3-5552. We call and deliver.

BUY USED AND DEMONSTRATOR sewing machines. Hand, portable electric, console tables. Terms arranged. Taylor & Co., 816 Fort.

28 X MISCELLANEOUS FOR SALE

DIRECTORY BOARDS FOR PUBlic buildings, churches, etc., supplied complete with interchangeable letters. Order from Industrial Plastics, 580 Johnson.

ADDING MACHINES, CASH REGisters, slicers and scales; agents, Ryan-McCray Refrigeration. C. G. Owen & Son, 939 Johnson Street. 3-9353.

BEAUTIFUL LINED DRAW drapes, rose satin, $6.50 pair; marquisette panels, lovely quality, honey-colored, as new, $2.50 pair; two small kitchen units, $5. 7-1969.

LIKE NEW, FIBERGLAS WATER tank cover; Honeywell automatic thermostat, immersion heater, safety valve, copper tube, electrical wiring, $35. 2-6891.

OAK DINING ROOM SUITE, GOOD condition; enamel-top kitchen cabinets; deep well electric pump and tank; jet pipes. 2-2974.

BEATTY IRONER, EXTENSION dining table and six chairs, overstuffed armchair, couch; all in first-class order. 9-1784.

WE SEW HEAVYWEIGHT ZIPPERS into your Indian-type sweaters for $2.00 including zipper. JEUNE BROS., 570 Johnson. 4-2810.

WINNIPEG COUCH, WITH HAIR mattress, $20; dark oak china cabinet, waterfall design, $18. Phone 3-2289.

PLASTIC ADVERTISING PREMIums create goodwill and boost business. Get yours from Industrial Plastics, 580 Johnson.

FIBERGLAS YOUR BOAT! IT'S easier than ever with the new resins now at Industrial Plastics, 580 Johnson.

COMET EXTERIOR PAINT, white, ivory, cream, green, $4.95 gallon. Harte-Andrews Paints Ltd., 711 View Street. 4-4713.

WE CAN GET IT FOR YOU wholesale. Free quotes. Appliances, T.V.'s, furniture, lumber and building supplies. Phone Day 3-5552, Nights 4-1507.

LOVELY OAK DINING ROOM suite. Chairs upholstered genuine leather seats and backs. Buffet. 3-9568.

USED GARDEN TOOLS, ETC. Grenner special 12-gauge sealing gun, in new condition. Good for collector. Phone 2-6366.

WINNIPEG COUCH WITH FLORAL mattress, $20; dark oak china cabinet, waterfall design, $18. Phone 3-2289.

TROPICAL FISH, GOLDFISH, CANaries, aquariums, water plants, etc. Burnside Water Gardens, 300 Burnside East. Hours 3-9 p.m.

WE BUY AND SELL MUSICAL instruments, cameras, trunks, sporting goods. Island Trading, 1415 Government, 4-5354.

YOUR HEADQUARTERS FOR model airplane supplies. Hobbies & Crafts Unlimited, 741 View Street, 2-7832.

TWO SIDE FOLDING WOODEN garage doors, splendid condition, about 8 ft. wide. Highest bidder. Phone 2-4059.

SHOES, CLOTHING, LARGE CRIB, playpen, high chair, youth bed, skiis, boats, figure skates. 2605 Douglas Street.

REPAIRS TO ALL MAKES OF washers. All work guaranteed. Island Washer Repair Service. 1615 Chatham 2-6413.

2 LARGE TRUNKS, RUBBER-tired mower. Suite 4, 1458 Begbie St.

GREEN STUDIO COUCH, IN nearly-new condition, half price 2-5542. 118 Government St.

EARRINGS! — HUNDREDS OF smart new sets, only $1 pair. Carol Ann Gift Shop, 835 Fort, 2-2733.

YOGI 7-ELEMENT, CHANNEL 4-5 TV antenna and aerial, $35. Phone 4-1570.

ELECTROLUX VACUUM CLEANER, good condition, $20; floor polisher, good condition, $15. 4-1936.

MATCH YOUR BRIDAL ROSE AT the Carol Ann Gift Shop, 835 Fort Street, 2-2733.

NOW'S YOUR CHANCE TO GET two new major appliances for the price of one. 3-3513, 3-7104.

USED ELECTRIC WASHING MAchines, $9.95 up. Kent's Ltd., 742 Fort Street, 3-3513, 3-7104.

USED RADIOS AND RECORD players, good condition, $9.95 up. Kent's Ltd., 742 Fort Street, 3-3513.

INDIA RUG RUNNER, 5 FEET wide, up to 30 feet long. Evenings, phone 4-3244.

FISHING ROD AND REEL REpairs. Peetz Tackle, 544 Johnson, 3-3652.

MAJOR SAWDUST BURNERS' agents, Domestic Sales, 28 Burnside W., 3-3512.

BEEF BY SIDE OR QUARTER; hogs, half or whole; good for locker; sell reasonably. 3-9005.

FRENCH POLISHING
Repairs—Furniture Refinishing
SPECIALTY FINISHERS 2-4612

PICTURE FRAMING
Williamson's Photo and Art Store, 640 Fort Street.

ATCO (ENGLISH) POWER mower. Woods & Clarke, 1834 Oak Bay Ave. 4-3421.

PRINTING PRESS, 5x7 CHASE, little used; lots of type. 8-1805.

FORDSON TRACTOR, GOOD RUNning order, steel wheels. 8-1805.

3-PIECE BUCKET TYPE CHESTERfield, $10. 4-0667.

2-PIECE CHROME DAVENPORT; 5-piece chrome set. 8-1638.

TROPICAL FISH TANK WITH stand and fish, $20. 2-9487.

FREE CLAY FILL — 3363 GLASgow Avenue.

FARM TRAILER FOR SALE. CALL Keating 131 M.

KITCHEN CABINETS. VARIETY Wood Products, 133 Kingston. 4-1833.

BABY BUGGY AND PLAYPEN — Good condition, $20. 2-9487.

FOR PICTURE FRAMING. DIGGON'S.

POWER MOWERS FOR RENT. 2-6513.

FOR RUBBER STAMPS. DIGGON'S

Mc & Mc
NEW EUREKA
SUPER ROTOMATIC SWIVEL TOP
VACUUM CLEANER
DRAMATIC NEW BEAUTY
20% MORE SUCTION
Rich "Roto-Matic" red and lustrous grey create jewel-like appearance. New 650-watt full ⅓-h.p. motor produces greater suction.
$99.95 Eureka Rotomatic
$24.95 Storage Chest
$7.50 Roto Dolly
$132.40
Total Value
GET ALL 3 FOR ONLY
$99.95
Complete with 8 De Luxe Cleaning Tools
Mc & Mc
1400 Gov't St.
4-1111

A.B.C. ELECTRIC
Rebuilt Vacuum Cleaners from $9.95
809 Fort Street 4-3113

IN TUNE WITH THE TIMES

(These program listings are as supplied by the stations themselves and The Times is not responsible for last minute changes or other alterations (Pacific Daylight Time)

FRIDAY NIGHT PROGRAMS

	CKDA 1280 kc	CJVI 900 kc	CBU 690 kc	KIRO 710 kc	KOMO 1000 kc	CJOR 600 kc	CKWX 980 kc	
6.00	News; Sport	Sound Stage	Rawhide	Ed R. Murrow	Communters' Special	Easy Listening	News; Sports	6.00
6.15	Melody Milestones	Sound Stage	Roving Reporter	Pacific News	News	Easy Listening	Ballroom	6.15
6.30	News; Milestones	Fibber McGee	Club Date	Harmon Sports	Stock Market	Fibber McGee	News; Ballroom	6.30
6.45	Melody Miletsones	Gildersleeve	Sports Review	Frank Goss	Elmer Peterson	Great Gildersleeve	Ballroom	6.45
7.00	News; Cash Clues	Dick Batey News	News; Roundup	Perry Como	Spotlight Review	Gillette Fights	News; Weather	7.00
7.15	Cash Clues; 3 Suns	Curtain Time	Talk	Lowell Thomas	Alex Dreier	Gillette Fights	Ballroom	7.15
7.30	Vera Lynn	Curtain Time	London Prom	Amos 'n Andy	U.S. Music	Gillette Fights	Sports Parade	7.30
7.45	Vera Lynn	M. V. Chesnut	Concert	Amos 'n Andy	U.S. Music	Gillette Fights	Sports Parade	7.45
8.00	News; Outdoors	News; Weather	London Prom	Judge Long	Gillette Fights	News; City Mike	News	8.00
8.15	Tel-Opinion	Vienna Dreams	Concert	Democracy	Gillette Fights	Pair Question	Cecil Solly	8.15
8.30	Barn Dance	Talent Parade	Vancouver Theatre	Godfrey Digest	Sports Hilites	Sentenced	Red Skelton	8.30
8.45	Barn Dance	Talent Parade	Vancouver Theatre	Godfrey Digest	Sports Hilites	Sentenced	Red Skelton	8.45
9.00	News; Chest	Favorite Story	Nation's Business	Tennessee Ernie	News	Take It From Here	News; Munroe	9.00
9.15	Treasure Chest	Favorite Story	John Fisher	Tennessee Ernie	Man's Family	Take It From Here	Vaughn Munroe	9.15
9.30	Treasure Chest	Black Museum	Sports Page	Tennessee Ernie	Dinah Shore	Vic Waters	Walk by Night	9.30
9.45	Treasure Chest	Black Museum	Sports Page	Bing Crosby	Frank Sinatra	Vic Waters	Walk by Night	9.45
10.00	News: Party	News; Weather	News	Swap 'n Shop	Garroway	News; Around Home	News	10.00
10.15	House Party	Old Fisherman	By Invitation	Martin Tobin	Garroway	Emberglow	Music For Dreaming	10.15
10.30	House Party	Dobson's Choice	Victoria Symphony	Martin Tobin	Garroway	Emberglow	Close of Day	10.30
10.45	Party; Sports	Dobson's Choice	Victoria Symphony	Martin Tobin	Garroway	Emberglow	Chapel Chimes	10.45
11.00	News; Party	News; Sports	Midnite Concert	World Final	News	News; Doghouse	News; Sport	11.00
11.15	House Party	Dobson's Choice	Midnite Concert	Dance Time	Local News	Doghouse	Date With Bob	11.15
11.30	House Party	Dobson's Choice	Midnight Concert	Dance Time	Ed Clifford	Doghouse	Date With Bob	11.30
11.45	House Party	Dobson's Choice	Concert; News	Dance Time	Ed Clifford	Doghouse	Date With Bob	11.45

SATURDAY PROGRAMS

	CKDA	CJVI	CBU	KIRO	KOMO	CJOR	CKWX	
8.00	News; Sports	News; Breakfast	News; Weather	Reville News	Country Fair	News	News; Sports Desk	8.00
8.15	Dave Hill Show	Walt's Breakfast	Bill Good: Serenade	Grange Forum	Country Fair	Time and Tunes	Bob's Inn	8.15
8.30	News; Dave Hill	News; Breakfast	Stu Davis	Grange Forum	Country Fair	Billy Browne	News; Bob's Inn	8.30
8.45	Roving Reporter	Walt's Breakfast	Preview	March Time	News	Billy Browne	Bob's Inn	8.45
9.00	News; Lombardo	Sing Song	News; Comment	Robert Q. Lewis	Local News	Billy Browne	News; Bob's Inn	9.00
9.15	It's My Living	Sing Song	Maxine Ware	Robert Q. Lewis	Safety Club	Billy Browne	Bob's Inn	9.15
9.30	Housewives' Holiday	Fun Parade	Stamp Club	Robert Q. Lewis	Story Lady	Sammy Kaye	Cisco Kid	9.30
9.45	Housewives' Holiday	Fun Parade	Sounds Fun	Robert Q. Lewis	Pet Club	Sammy Kaye	Cisco Kid	9.45
10.00	News; Lady	News; Six For One	Postmark U.K.	Master Story	Book Carnival	Frank Sinatra	News; Hits	10.00
10.15	Lucky Lady	Six For One	World Church News	Master Story	Songs, Stories	Homemakers	Today's Hits	10.15
10.30	Lucky Lady	Flying Fingers	World Church News	Gunsmoke	Mary McBride	Homemakers	Today's Hits	10.30
10.45	Lucky Lady	Flying Fingers	News; Weather	Gunsmoke	Pee Wee Show	Homemakers	Today's Hits	10.45
11.00	News; Martin	News; DVA Show	Boyd Neal Opera	KIRO Calling	Road Show	News; Take It Easy	News Football	11.00
11.15	Junior D-J	DVA Show	Boyd Neal Opera	KIRO Calling	Road Show	Take It Easy	Today's Hits	11.15
11.30	All Star Review	DVA Show	Boyd Neal Opera	Galen Drake	Road Show	Take It Easy	Fun Parade	11.30
11.45	All Star Review	DVA Show		Galen Drake	Road Show	Take It Easy	Fun Parade	11.45
12.00	News; Hit Parade	News; Weather	Boyd Neal Opera	KIRO Presents	Serenade	News	News and Weather	12.00
12.15	Hit Parade	Matinee	Boyd Neal Opera	KIRO Presents	Serenade	Melodies; Karnival	Rhythm Pals	12.15
12.30	News; Sports	News; Sports	Grease Paint	Wilson Show	Agriculture	Kiddie Karnival	News; Rhythm Pals	12.30
12.45	Hit Parade	Matinee	Grease Paint	Wilson Show	Farm Show	News; Music	Rhythm Pals	12.45
1.00	News; Partyline	Cass Country Boys	Music Diary	News	Farm Show	Council of Women	News; Autocast	1.00
1.15	Partyline	On Stage	Music Diary	American Story	Farm U.S.A.	Club Notes	Football Club	1.15
1.30	Partyline	To Be Announced	Music in Films	Housewives	Road Show	Club Notes	Saturday Matinee	1.30
1.45	Partyline	To Be Announced	Music in Films	Housewives	Road Show	News	Saturday Matinee	1.45
2.00	News; Partyline	News; Six For One	Ballet Club	Treasury Show	Road Show	Pops Unlimited	News; Matinee	2.00
2.15	Partyline	Six For One	Ballet Club	Farm News	Road Show	Pops Unlimited	Saturday Matinee	2.15
2.30	Partyline	Winterhaulter	Songs to Grow On	Garden Gate	Road Show	Pops Unlimited	Saturday Matinee	2.30
2.45	Partyline	Winterhaulter	Canadian Sport	KIRO Presents	Road Show	Pops Unlimited	Saturday Matinee	2.45
3.00	News; Club 1280	Western Waxworks	News; Week-end	Reading For Fun	Road Show	Lorne's Idea	News; Ballroom	3.00
3.15	Club 1280	Western Waxworks	Spindrift	Olympia Report	Road Show	Lorne's Idea	Ballroom	3.15
3.30	Club 1280	Western Waxworks	Sports College	KIRO Calling	Road Show	Lorne's Idea	Ballroom	3.30
3.45	Clubb 1280	Western Waxworks	This Week	KIRO Calling	Road Show	Lorne's Idea	Ballroom	3.45
4.00	News; Club 1280	Now and Then	Buff Estes	News; KIRO	News	Mostly Music	Make Believe Bllrm	4.00
4.15	Singin' Sam	Now and Then	Roving Reporter	KIRO Calling	Kaltenborn	Mostly Music	Make Believe Bllrm.	4.15
4.30	Kiddie Kapers	Now and Then	Sons of Saddle	KIRO Calling	Window on World	Cuckoo Clock	Make Believe Bllrm.	4.30
4.45	Kiddie Kapers	Now and Then	Sons of Saddle	KIRO Calling	Museum Chats	Cuckoo Clock	Make Believe Bllrm.	4.45
5.00	News: Sheriff	Voices of Melody	I Ask You	KIRO Calling	Heart of News	Easy Listening	Make Believe Bllrm	5.00
5.15	The Sheriff	Voices of Melody	I Ask You	KIRO Calling	Heart of News	Easy Listening	Make Believe Bllrm.	5.15
5.30	News; Sheriff	Star Time	Tapscott Singers	KIRO Calling	College Quiz	Easy Listening	Animal Friends	5.30
5.45	The Sheriff	News; Sport	Tapscott Singers	KIRO Calling	College Quiz	Easy Listening	Ballroom	5.45

28X MISCELLANEOUS FOR SALE

AT MAIS
1 Only Connor Washing Machine, used. This you need to see $79.50
1 Only Used Oil Range, in excellent condition $149.50
1 Only Moffat four-burner apartment gas range $89.50
1 Only White Enamel Garbage Burner $49.50
1 Used Moffat Range with sawdust burner $59.50
1 Only Used Gurney Combination electric and oil range $75.00
1 Only Enterprise Used Combination gas and wood range $79.50
1 Only Beech Used Combination oil and wood range $149.50
1 Only McClary Used Coal and Wood range, with reservoir $39.50
1 Only Ice Box $5.00
Liberal Trade-In Allowances.
Easy Credit Terms
Parking No Problem.
MAIS ELECTRIC
1821 Cook Street
Phone 2-8790, 2-4131.

REMODELING?
LET US SURVEY YOUR PLUMBING AND HEATING NEEDS. NO COST OR OBLIGATION.
CONSULT US RE N.H.A. HOME IMPROVEMENT LOAN.
C. J. McDOWELL
Plumbing & Heating Ltd.
1000 DOUGLAS
Phone 3-4138

$25
For Your Old Boiler
On a new family-size double element automatic electric storage tank—hot water heater.
Regular $117.00
Less trade-in 25.00
ONLY $92.00
Delta Electric
714 Cormorant 4-7416

Trade-In Department
We have a wide selection of Appliances, Furniture and Radios arriving daily at our Trade-In Department, 636 Broughton Street opposite Coach Lines Depot.
T. EATON CO.
CANADA LTD.

WOODWARD'S
NECCHI, BERNINA SEWING CENTRE
SEE OUR MONEY-SAVING VALUES
Used Appliance Showrooms
750 PANDORA 2-8932

USED BUILDING MATERIAL FOR SALE
Store fixtures, counters, etc. Electric fixtures, fluorescent lights, plumbing.
THE RELIABLE
756 Discovery 4-5580

29 WANTED MISCELLANEOUS

ISLAND JUNK, BEER BOTTLES, etc., bought. Phone 3-0343. We call.

WANTED TO BUY — ELECTRIC fence, transformer type; also Boy Scout suit, size 16. 9-3101.

ELECTRIC MOTOR, ½ TO 1 horse power, single phase. 3-3541.

GOLD COINS WANTED BY COLlector. Box 1109, Victoria Press.

TO SELL GOOD BOOKS CALL 2-1427. Haunted Bookshop, 845 Fort.

WANTED — USED FURNITURE. Holland Bros. & Company, 3-0913.

WANTED—POWER LAWN MOWER. Phone 3-9490.

30 SWAPS

1940 NASH FOR DEEP FREEZE, lot, rototiller, piano or what have you? 7-1784.

31A POULTRY HATCHING EGGS, ETC.

FOR BETTER LEGHORNS, BUY your chicks from the source, the breeding farm. Derreen Poultry Farm at Sardis, B.C., is Canada's oldest established Leghorn breeding farm.
DERREEN POULTRY FARM LTD.
Sardis, B.C.

31A POULTRY HATCHING EGGS, ETC.

RUMP & SENDALL LTD.
Langley Prairie, B.C., and Vernon, B.C. "The Chicks Which Give Results." Now is the time to order your chicks. Over 30 years' experience in producing good poultry is our guarantee of quality. Ten pure and cross breeds to select from. Write for particulars and prices and remember: "It's results that count."

H. & N. NICK CHICKS
For best results and larger profits, Heisdorff & Nelson Nick Chick Leghorns, Hamps., Leg.-Hamps. Cross, Austra-Whites, Barred Rocks and White Rocks. Order now.
KRIEGER'S HATCHERY LTD.
Aldergrove, B.C.
Phone Aldergrove 3831

WE SPECIALIZE IN NEW HAMPshire chicks; hatching eggs for sale. Combs Poultry Farm & Hatchery, Saanichton. Keating 180.

WANTED — LIVE FOWL AND roasters, top prices paid, weighed on your place. Phone 8-1182.

BUSINESS BRED CHICKS
Immediate delivery on all popular breeds and crosses. Prices on request.
Bolivar Hatcheries Ltd.
Box 860, New Westminster, B.C.

31B HORSES

FOR SALE—EXCELLENT RIDING horse, thoroughbred gelding, very well trained pet. Want smaller horse for girl. 8-2663.

31C CATTLE

EXCELLENT FAMILY COW FOR sale, fresh two months, milking four gallons. Phone 8-2167.

31L CAGE BIRDS and AVARIES

FINE SELECTION BUDGIE BREEDers. H. Andrew, Brentwood, Keating 17-G.

34 HOTELS

JAMES BAY HOTEL
American or European plan. American plan as low as $22.50 per week. Television entertainment. 270 Government Street. 4-7151.

THE GLENSHIEL, 605 DOUGLAS. A residential hotel providing every comfort for elderly people. 3-4164.

Ritz Hotel, 710 Fort St.
FURNISHED APARTMENTS AND ROOMS. 3-1021.
Elevator Service. Permanent or Transient

35 BOARD AND ROOM

DESIRABLE ACCOMMODATION with private bath, in Oak Bay. Ground floor if preferred. Full board and home comforts at reasonable rates. Breakfast trays inclusive. 3-5254.

CLEAN SINGLE ROOMS, HOT AND cold water; full board; friendly guest house, nice lounge. Also double room, twin beds, private bath. Close to town. Phone 4-0031.

LARGE ROOMS WITH BOARD IN private home, single or double, furnished or unfurnished. 1015 Joan Crescent.

LARGE SUNNY ROOM SUITABLE for two. We enjoy food, love company. Family home, High Quadra. Phone 3-2209.

LARGE SUNNY ROOM WITH board in comfortable home, Jubilee district. Suit two business people. 1704 Richmond Ave., phone 2-2473.

ROOM AND BOARD FOR GENTLEman near Parliament Buildings. 4-6406.

LARGE BRIGHT ROOM, TWIN beds. Elderly ladies willing to share. Phone 3-0968.

LARGE, BRIGHT ROOM FOR TWO working persons, in private home; board optional. 418 Russell. 2-0150.

VACANCY FOR YOUNG MEN — Single or double. Near Parliament Buildings. Garage available. 3-1020.

ROOM IN GOOD HOME, FOR business gentleman, highly recommended, Fairfield. 2-9368.

FOR WORKING MEN, HOUSEkeeping privileges, Gorge district. 3-6709.

LARGE ROOM, SINGLE OR double, good board, working man. 2-5295.

REASONABLE ROOM, BOARD; girls; seven minutes city centre. 3-3749.

ROOM AND BOARD FOR WORKing mother, child care provided, washing included. 2-6332.

GOOD ROOM AND BOARD, 10 minutes from city centre. 2-8609.

ROOM AND BOARD, GOOD FOOD and quiet. 9-2515.

CRAIGMYLE, 1037 CRAIGDARroch. Hot and cold water. 4-0031.

BRIGHT, GROUND FLOOR, GOOD food, James Bay. Phone 4-3731.

EXCELLENT ROOM AND BOARD for young men. 1120 McClure.

GOOD HOME WITH NURSING care for lady. Phone 4-3505.

SINGLE ROOM, GOOD BOARD; close to bus, Fairfield. 2-3368.

36 ROOM AND BOARD WANTED

BUSINESS MAN REQUIRES board, room, garage; quiet home, walking distance Empress. Away week-ends. Box 996, Victoria Press.

37 ROOMS TO RENT FURNISHED

BRIGHT, CLEAN ROOM, BUSIness people; hot plate. 15 Cambridge.

37 ROOMS TO RENT FURNISHED

BRIGHT SLEEPING ROOM, SUIT one or two. 1433 Bay.

ATTRACTIVE ROOM, EXCELLENT location, breakfast optional. 2-9381.

CLEAN ROOM, GROUND FLOOR, close in. 1130 View, 3-0200.

ATTRACTIVE BEDROOM, NEAR park, all found, $25. 3-0524.

CLEAN, LIGHT SLEEPING ROOM, Esquimalt. 4-9490.

LARGE, BRIGHT SLEEPING room, James Bay. Phone 4-3731.

SLEEPING ROOMS $20. 2-4793.

38 HOUSEKEEPING ROOMS TO RENT FURNISHED

617 MICHIGAN. LARGE, BRIGHT upstairs room for working girl. Newly decorated, well furnished, good range. Fuel, water, light included. $25. 3-6408.

FORT STREET—CLOSE IN
Large, ground - floor, furnished housekeeping room, bedding, dishes, light and hot water included (working man only), $25. 2-4312; evenings, 3-3640.

ONE ROOM WITH KITCHENETTE, second floor, well furnished. In Fairfield, near bus and shopping centre. Available June 1. Phone 2-5341.

FORT STREET—CLOSE IN
Two rooms furnished, including use of refrigerator and utility room (small baby O.K.), $39 or $41. 2-4312; evenings, 3-3640.

CLOSE IN, NEWLY DECORATED furnished room, kitchenette, with hot and cold water. Ladies only. 1114 Rockland Avenue.

WALKING DISTANCE, LARGE rooms with kitchenette, hot and cold water with sink, linen and dishes supplied. 3-7024, evenings.

$25 MONTH, "DREAM" BEDroom, large kitchen, everything supplied, home comforts to quiet, sober tenant. 1250 Johnson, 3-2242.

CHEERFUL WARM ROOM, DAVeno. All utilities. Central. 1022 Carberry Gardens, evenings. $33.

LARGE, CLEAN, FRONT ROOM, main floor, all found, central. 2-5758.

HOUSEKEEPING ROOM, THREE minutes to town; 958 Mason; pensioner or working man.

WANTED—RESPECTABLE WORKing girl to share light housekeeping rooms. 2-3343.

BRIGHT, FRONT, MAIN-FLOOR housekeeping room, $28. Phone 2-2359.

BED-SITTING, KITCHENETTE, refrigerator, laundry; lady. 3-3372. 1016 Carberry Gardens.

ESQUIMALT — EVERYTHING found. Close to bus. Working person. 2-4742.

LARGE, BRIGHT ROOM, CLOSE in, $35. 1219 Pandora.

38A HOUSEKEEPING ROOMS FOR RENT UNFURNISHED

ONE LARGE DOWNSTAIRS ROOM to rent. Suitable ederly person. 2743 Quadra Street.

39 HOUSEKEEPING ROOMS WANTED, FURNISHED

1132 McCLURE ST. LARGE FURnished basement housekeeping room with sink. Separate entrance. Quiet working person preferred. 4-3801.

40 FLATS AND APARTMENTS TO RENT, FURNISHED

ONE 2-BEDROOM UNIT WITH fridge and bath, automatic heat, washing facilities, TV lounge and safe play area for children. Also one 1-bedroom unit with fridge, propane range and shower. Edgewater Auto Court, 8-9082.

AVAILABLE MAY 15 — MODERN basement apartment, three rooms and bath. Private entrance, all utilities supplied. Rent reasonable to responsible party. Adults. Can be seen Sunday between 1-4 p.m. 3007 Quadra.

TWO ROOMS WITH KITCHENette and large closet. Gas range and fridge. In Fairfield near bus and shopping centre. Working person preferred. Available June 1. Phone 2-5341.

FAIRFIELD, EASY WALKING DIStance. Kitchen and bed-sitting room. Linen, everything supplied except gas. Quiet, middle-aged lady, employed, $45. 1032 Collinson St., 3-7683 evenings.

BURNSIDE DISTRICT, IMMEDIate possession, sitting room with converto, kitchen and bathroom, light and water included, $50; business couple or bachelor preferred. 3-4817.

CENTRAL JUNIOR HIGH AREA. Bright, bachelor suite, partly furnished, living room, kitchen and bathroom, heat, hot water and storage supplied, $50. 2-4312; evenings, 3-3640.

SELF-CONTAINED SUITE. LIVING room, bedroom, kitchen and bathroom. Good location, walking distance town, sea and park. Adults. 118 Government Street.

WIDOW, IN DE LUXE APARTment, would share with business woman, Protestant. Use of kitchen and amenities. Box 1146, Victoria Press.

TWO-ROOM SUITE, FULLY FURnished. Linen included. 2-5673.

40 FLATS AND APARTMENTS TO RENT, FURNISHED

WHEN CHANGING YOUR ADdress, be sure to arrange for uninterrupted delivery of your Victoria Daily Times by telephoning 2-3131 Circulation Department.

NEWLY-DECORATED WELL-FURnished bachelor suite, private bath, hot water and heat, walking distance; adults only; $58. Phone 3-1052.

AVAILABLE MAY 1 — COMFORtable, newly-decorated, two-room suite, private bath, close to city centre, $58. Phone 4-5931, 9 a.m.-5.30 p.m.

MODERN BACHELOR APARTment in town, suitable for two business people. Apply 851 Pandora or phone after 5. 4-7331.

BUSINESS GIRL WILL SHARE her apartment with another business girl, $40; twin beds. Phone 2-3512 after 5 p.m.

TWO SINGLES, GROUND FLOOR, close to town and bus. Suit working couple or bachelor. 117 Superior.

GROUND FLOOR, HEATED, three rooms, gas stove and refrigerator, quiet middle-age people. 436 Michigan.

NICE, LOWER FIVE-ROOM SUITE, two bedrooms, Gonzales district, half block from bus; May to September. 2-6568.

BEAUTIFULLY FURNISHED apartment at the Clive soon, Oak Bay, view of Olympics; winter rates, week or month. 3-9237.

QUADRA - TOLMIE DISTRICT, three-room suite, private bath and entrance, June 1, $45; suit couple with baby. 2-6997.

SUITE—ONE LARGE BED-SITTING room, one small room, kitchenette. Heat, light, water. All furnished. Adults only, non-drinkers. 2-4161.

SELF-CONTAINED 3-ROOM BASEment suite, nicely furnished, private bath and fridge, $55 month. 1480 Dallas.

"TWIN CEDARS," 1280 NEWPORT, near Oak Bay beach, suites, day or week. Everything supplied. 3-5411.

305 WINDERMERE PLACE, BEDsitting room, kitchen and bathroom. Adults. Beautiful view. 3-3642 before 8 p.m.

BRIGHT CLEAN MODERN SUITE, bedroom, living room, kitchenette. Adults. Fairfield, 414 Durban. 4-9744.

1117 McCLURE, LARGE FURnished room with kitchenette. 2-1216.

UPSTAIRS, SUITABLE FOR BUSIness couple, near Jubilee Hospital. Evenings, 4-2924.

CLEAN, BRIGHT TWO - ROOM suite, lady preferred. 619 Raynor, Esquimalt.

TWO-ROOM SUITE WITH SINK and automatic gas range, $45 month. No children. 2-1683.

SELF-CONTAINED 2-ROOM SUITE. No dishes or linen. Business people. 1121 Woodstock.

THREE-ROOM SELF-CONTAINED suite ground floor, oil range, Oak Bay junction district. 4-6565.

MODERN FURNISHED BUNGALOW duplex, carport, adults, $45. Saanichton. Mrs. Baxter. 4-7110.

UPPER FURNISHED SUITE, Beacon Hill district, $60; light and gas extra. Phone 3-1610.

BASEMENT SUITE, TWO ROOMS, toilet, close in, suit business girl. 4-5750.

CATON'S BUNGALOW COURT, weekly or monthly rates. 9-4415, 9-1851.

THREE-ROOM SUITE, WORKING people. No children. 2-6872.

BACHELOR SUITE, BASEMENT, separate entrance. 15 Cambridge.

TWO-ROOM FURNISHED SUITE, close in, $35. 4-6487.

ISLAND AUTO COURT, REASONable rates. 8-2151.

DOWNTOWN BLOCK, TWO-ROOM suite, rent $36. 820 Balmoral.

LOW WINTER RATES
At the San Sebastian and Victoria Courts, Gorge Road, two miles from the city centre on bus route. Rates by the week. Everything supplied except food, including maid service once a week. San Sebastian, 3-9632; Victoria Court, 4-0262.

40A FLATS AND APARTMENTS TO RENT, UNFURNISHED

NEW DE - LUXE APARTMENT building, Beach Drive. One bedroom suite, sea view, $90. Two-bedroom suite, $110.
Cadboro Bay Road, near Oak Bay Junior High, one-bedroom suites, ground floor, $67.50; first floor, $67.50 and $70. Contact Mr. Collings, Fraser Biscoe, 576 Yates. Phone 3-9413.

AVAILABLE MAY 1, NEAR THE Jubilee Hospital, three-room suite, consisting of large living room, twin-size bedroom, cabinet kitchen and bathroom. Wall-to-wall carpet. Storage and laundry facilities in the basement. Rent $80 per month. Hagar & Swayne Ltd., 4-0531 or after hours, 2-8498.

SHARLSTON APARTMENTS AT Stadacona and Fort, two-three room suites left in this new block; heating, stove and refrigerator are all-electric, insulated, close to shopping centre, bus and Stadacona Park; adults only. Phone The Canada Trust Co., 2-8111; evenings, 4-9477.

40A FLATS AND APARTMENTS TO RENT, UNFURNISHED

COOK APARTMENTS, 241 COOK Street. De luxe single-bedroom suites, ranges and refrigerators, washer, driers in laundry room; hot-water heat; basement suites, $80; main floor, rear, $82.50; front, $85. Apply to E. Past, 3390 Beach Drive, 2-5458.

1400 BEACH DRIVE, THE HARO Apartments, ground-floor two-bedroom apartment; available May 15; excellent view, close to Victoria Golf Club, Windsor Park and shopping; rent $115. Phone the Canada Trust Co., 2-8111; eves., 4-9477.

OAK BAY AVE.—AVAILABLE MAY 1, new three-room self-contained suites, with electric ranges, fridges and oil hot-water heating. Adults. $75 per month. The B.C. Land & Investment Agency Ltd., 922 Government St. 4-4115.

ATTRACTIVE BACHELOR SUITE with wall-to-wall carpet. Kitchen with electric stove and refrigerator. Bathroom. Available May 1 at $65 per month including carport. Hagar & Swayne Limited, 4-0531 or evenings, 2-8498.

SELF-CONTAINED SUITE, BEDroom, bath, kitchen with gas range, dinette and living room, separate entrance. Adults. Jubilee Hospital district. Available now. 3-5758 or after 6 p.m. 7-1924.

DE LUXE 1-BEDROOM, 3-ROOM suite, in new oil-heated block. Fridge, electric stove, automatic laundry. Every convenience. Quiet adults only. $78. Box 1135, Victoria Press.

QUESNEL APARTMENT, LEE AND Fort Streets. Bachelor and one-bedroom suites. Occupancy April 15. Reasonable rents. Brown Bros. Agencies, 1125 Blanshard Street, 3-1183.

LARGE LIVING ROOM WITH fireplace, kitchen with electric stove and fridge, private bathroom. Clean, quiet location two miles from town. $60. Will furnish if desired. 2-4079.

AVAILABLE, SURE TO PLEASE—Three-room modern, oil-heated, one-bedroom apartment; spacious rooms; every modern convenience; adults. Apply Suite 2, Adra, 1249 Fort.

EXCELLENT ONE - BEDROOM apartment, close downtown, spacious living room, dinette, electric kitchen, Pembroke bath, adults. Adra Apartments, 1249 Fort, Apartment 2.

WHEN CHANGING YOUR ADdress, be sure to arrange for uninterrupted delivery of your Victoria Daily Times by telephoning 2-3131 Circulation Department.

WALDREN APARTMENTS—SPACIous three-roomed suite, range and fridge; walking distance to city. Possession May 1. Rent $75 per month. Adults only. 3-1052.

FOUR ROOMS, TWO BEDROOMS. Electric range and frig, hot-water heat. Quiet location, close to bus. Newly decorated. Adults preferred. Rent $82.50. Phone 2-4255 or 3-1328.

ONE-BEDROOM SUITE — LUXOR Manor—1050 Richardson Street. Immediate occupancy. Rent $86.90. Brown Bros. Agencies., 1125 Blanshard Street, 3-1183.

2-BEDROOM SUITE IN CATHerine Court, upstairs. Large living room, dinette, kitchen with electric stove and fridge. Adults only. Rent $80. Phone 9-4234 or 4-9117.

LOVELY FOUR-ROOM SUITE, BELmont Ave. near Junction and Stadacona Park. Second floor. Adults. 2-3570.

ONE-BEDROOM SUITE IN NEW modern apartment, within walking distance of town. Adults. Phone 2-1767.

UNFURNISHED, IN OFFICE building for childless couple, or widow of good repute, reasonable. Phone 4-7423, hours 9-5 p.m. today.

$65 MONTH, MODERN THREE rooms and bath, refrigerator and range. Apply 1 Clement Court, 1009 Burdett, 3-6141.

DE LUXE BACHELOR - TYPE suites, Thunderbird Apts., near downtown and park, 600 Douglas. 4-0632.

FOUR - ROOM SUITE, JUBILEE district, $63. Heat, light, water included. Share bathroom. Adults. May 15. 3-6295.

THREE-ROOM SUITE, PRIVATE bath, refrigerator, stove, near Jubilee Hospital; adults preferred. 4-7046.

NOW READY FOR OCCUPANCY—Near Beacon Hill Park, 10 minutes' walk from city, one, two and three-room suites. 634 Michigan. 2-7103.

SELF-CONTAINED THREE-ROOM apartment available now. Apply Owen, 939 Johnson. Phone 3-9353, evenings 2-9701.

DE LUXE SEA VIEW SUITE AT 412 Dallas. Electric range, fridge heat and hot water. Immediate. Adults. 6-6549.

LARGE, NEWLY - DECORATED suite, walking distance. Phone 3-8365, 11-1 p.m., 7-9 p.m.

LARGE, TWO-ROOM SUITE, FAIRfield, middle-age or elderly persons. 4-0387.

TWO-ROOM SUITE, SINK, NEW linoleum, all found. 3579 Quadra, 4-0789, after 1 p.m.

GROUND FLOOR, PRIVATE entrance, private bath. $17 North Park.

COOK ST. APARTMENT NEAR park, three-room self - contained suite. Adults. $60. 4-8614.

SELF-CONTAINED SUITE. APPLY Whitford. 1140 Pandora. 2-2868 after 3 p.m.

BACHELOR SUITE, SELF-CONtained. Adults. $52. 1306 Yates.

40A FLATS AND RENT, UNFURNISHED APARTMENTS TO

NEAR NADEN, THREE ROOMS, bath, ground floor, wired for range, adults. 1328 Esquimalt Road, 2-3096.

THREE ROOMS, SELF - CONtained. Electric. Fairfield. Vacant May 1. 3-0259.

THREE-ROOM SELF-CONTAINED suite; adults. 423 Young St.

41A FLATS AND APARTMENTS WANTED, UNFURNISHED

WANTED, BY ELDERLY LADY, ON quiet street in Oak Bay, three-room apartment, heated, ground floor. $75 per month. Mrs. A H. Pease, 4-0729.

QUIET ELDERLY COUPLE REquires small heated suite, very close in. Reasonable. Permanent. References. Box 1004, Victoria Press.

WANTED JULY 1 — SELF-CONtained three-room suite, approximately $60 month, for young working couple. Phone 4-5806 after 5 p.m.

WE CAN RENT YOUR SUITE quickly. No charge. Rentals Unlimited. 2-3544.

2 OR 3-ROOM SUITE FOR BUSIness woman by late May. Jubilee district. Reasonable. 2-3854

41B FLATS AND APARTMENTS WANTED, Furnished or Unfurnished

BACHELOR REQUIRES SMALL heated suite, furnished or unfurnished; walking distance. Phone 2-3864 or Box 1013, Victoria Press.

42 HOUSES TO RENT FURNISHED

STANNARD AVE. — NEW, FOUR-roomed duplex, 2 bedrooms, wired for electric stove, oil heat, garage. May 1st. Rent $75. Adults. Only child considered. Pemberton, Holmes Ltd., 4-8124, 1002 Government St.

MODERN LOG CABIN ON WATER, one bedroom, furnished, except linen and dishes. Garden, boat. $75 includes light, water. Telephone available. Hayes, R.R. 1, Victoria. 8-2146.

WHEN CHANGING YOUR ADdress, be sure to arrange for uninterrupted delivery of your Victoria Daily Times by telephoning 2-3131 Circulation Department.

VERY COMFORTABLE HOME IN good district for lady; business or professional preferred; on sharing basis. Box 896, Victoria Press.

NEW ONE-BEDROOM, SIDE-BY-side duplex. Adults. 8-3656.

42A HOUSES TO RENT, UNFURNISHED

WHEN CHANGING YOUR ADdress, be sure to arrange for uninterrupted delivery of your Victoria Daily Times by telephoning 2-3131 Circulation Department.

ADMIRALS ROAD—3 BEDROOMS, oil heat, elec. stove, washer. Available May 1. Rent $110. Children considered. Pemberton, Holmes Ltd., 4-8124, 1002 Government St.

5-ROOM, 2-BEDROOM BASEMENT home, in Oak Bay. Possession June 1 or sooner. $80 per month. Box 1140, Victoria Press.

MODERN 5-ROOM BUNGALOW — With electric stove, 3-room basement suite. 3912 Cumberland or phone 2-5219, after 5 p.m.

MODERN WATERFRONT BUNGAlow, 4½ rooms, automatic electric heat, wired for stove. Rent $70 per month. 3-4576.

FOUR-ROOM MODERN COTTAGE, $55 includes light, water and stove. Bunk-beds. Children accepted. Hayes, RR 1, Victoria, 8-2146.

TO RENT, JUNE 1, 3-BEDROOM home, close to school in Saanich. $70 per month. Write Box 1138, Victoria Press.

SPACIOUS FOUR-BEDROOM, SEA front bungalow, May 15, $100 per month. Keating 102-T.

42 B HOUSES TO RENT FURNISHED or UNFURNISHED

ALERT SERVICE TRANSFER CO., Ltd. When moving call us for fast, reliable service anywhere in B.C. Safe moving is our motto. 3-4101, 3-3569 749 Broughton

WATERFRONT BUNGALOW, GILlespie Road, Sooke, two bedrooms, oil stove and fireplace. Phone Sooke 59G.

$45 — SEMI-FURNISHED HOUSE, four large rooms, Happy Valley Road, 13 miles out. 8-1805.

ARE YOU MOVING? LOCALLY or long distance, get a free estimate from Jubilee Transfer, 3-3132.

JEEVES BROS. MOVING AND storage. Local and long distance. 3-9832.

43A HOUSES WANTED TO RENT, UNFURNISHED

WANTED—SMALL HOUSE, GARden, or side-by-side duplex, $55-$60, June 1. Careful, quiet, middle-aged couple. Box 1015, Victoria Press.

URGENTLY REQUIRED, 2 OR 3-bedroom house, preferably wired for range; up to $75 monthly. 2-0694.

WANT TO RENT UNFURNISHED house, $65 or less. Box 1118, Victoria Press.

WANTED — 2-BEDROOM HOUSE, James Bay or Fairfield, $70. Box 1002, Victoria Press.

44 HALLS, STORES and OFFICES TO RENT

MERCANTILE BLDG.
2020 DOUGLAS STREET
Office available. Janitor services and private car park provided. Apply J. Burridge, 3-7174; eves. 4-2164.

FRONT OFFICE FOR RENT — 3 rooms, modern. Located in Kresge Bldg., Fort and Douglas. Rent $44. Phone 3-2436.

45 MISCELLANEOUS TO RENT

COSY, CLEAN, COMPLETELY furnished guest cabin, 24x18, in garden. Electric fridge, $22.50. 4-4803.

47 CARS FOR SALE

TWO 1953 HILLMAN DE LUXE sedans, excellent condition, $1,150 each.
1949 Hillman Minx Sedan. Only $595.
1950 Chevrolet Sedan Delivery, $1,290.
CORONATION MOTORS
2978 Douglas 3-4023

NO DOWN PAYMENT
$13 monthly, 1939 Hillman $165
$15 monthly, 1938 Buick $195
$28 monthly, 1948 Ford $535
$47 monthly, 1947 Chrysler $895
1946 Cadillac Convertible $1,385
ART'S CAR SALES
Corner Burnside and Harriet, 3-8302

1953 Customline Ford, automatic, fully equipped $1,950
1955 Hillman demonstrator, overhead valve, less than 1,000 miles $1,795
1950 Hillman De Luxe Minx, $625
CORONATION MOTORS LTD.
2-6313 3-4023

MUST SELL 1954 METEOR NIagara four-door sedan, heater and air conditioner, turn indicators, Mercomatic transmission, two-tone paint, tinted glass. New condition. A year's insurance paid. $2,475. Phone 2-6366.

1950 CHEVROLET SEDAN DELIVery, $950. Good condition, new clutch plates, new crown gear, engine overhaul year ago, good tires and brakes. E. Driver, 4-0036, preferably evenings or Sunday.

1951 PLYMOUTH — 20,000 MILES. Like new. Week end only special. Heater, air-conditioner, radio. $1,075. 1—945 Yates St., 2-6810.

1953 CHEV. FOUR DOOR, HEATER and seat covers. Very good shape. Price, $1,700. Will take trade of older car. Can be financed. Can be seen at 215 Russell St.

1955 DODGE REGENT, FULLY equipped, driven only 1,200 miles. $2,595. Will accept a trade. Phone 2-7918.

1951 PLYMOUTH SEDAN, $1,295; 1948 Chevrolet sedan, $795. Harwood Brothers Garage, Government and Herald Streets 3-4021.

1950 MERCURY ONE-TON WITH new motor, heater, turning indicator, A 1 condition, $950. Can be seen at 1752 Lee Avenue.

47 CARS FOR SALE

LATE '53 AUSTIN CONVERTIBLE, privately owned. Only 6,000 miles. New car condition. See Mr. Rashleigh, 971 Yates, or phone 7-2133.

DESOTO SEDAN, 1939. ONE-owner car, completely reconditioned. Radio and heater. Perfect condition. $450. 2-2684.

'52 CHEV SEDAN, LOW MILEAGE, new tires. Best cash offer this week. 3-3681 after 5 p.m.

1940 NASH — GOOD CONDITION. Weather eye air-conditioner, heater and chrome rims. Terms. 7-1784.

1929 CHEVROLET, GOOD CONDItion, good motor. Offers invited. 1038 McClure St.

1946 PLYMOUTH SEDAN—RADIO, heater, must sell at once, best offer. 1118 Pandora.

MORRIS OXFORD, NICE CONDItion, $450. 1251 Pandora Ave., Ste. 1.

1954 FORD CUSTOMLINE, 3,000 miles. Low mileage trade considered. Sidney 330 Y.

1951 PLYMOUTH SEDAN $1,295
HORWOOD BROTHERS GARAGE
Government and Herald Sts., 3-4021

1939 MERCURY—WHAT OFFERS? Must be sold! 1319 Fernwood. 4-3605.

1953 WILLYS — CUSTOM RADIO, air conditioned, heater, turn lights. 4-1788.

1949 FORD 4-DOOR. LOW MILEage. Good condition. One owner. Day, phone 3-0814; eves., 7-2894.

FORD "A" GOOD WORKING ORder. Licenced. $75 or offer. 590 Gorge West. 4-4539.

NO DOWN PAYMENT, $29.00 monthly. 1947 Dodge coach. $545. Phone 4-7901 after 5.

1940 MERCURY BUSINESS COUPE —Excellent condition $350. 2-2019 evenings.

AUTOMOBILES FINANCED
Low Rates — Long Terms
MILLER & CO., 1006 Government

HILLARD REPAIR SERVICE, 623 Pandora, 3-5552. British car specialist, 20 years' experience.

1937 FORD WITH 1940 MOTOR. As is, $60. 936 Forshaw.

1937 CHRYSLER $50 CASH. 3-1395.

A WOOD USED CAR IS A GOOD USED CAR

SATURDAY SPECIAL
1946 PONTIAC SEDAN, good transportation. Our price only $495
53 AUSTIN CONVERTIBLE COUPE, like new, with heater. Reduced to (Stock 118C) $1299
53 AUSTIN SEDAN A40. One owner, very low mileage, heater. Only (Stock 439A/1) $1349
49 AUSTIN SEDAN A-40, in perfect condition. Heater radio $595
47 BUICK 5-PASSENGER CLUB COUPE, hydramatic shift, radio. (Stock 331B) $799
51 CHEV SEDAN. Very nice. Heater, seat covers. (Stock 330A) $1249
50 CHEV SEDAN. Very clean car. Heater, radio. (Stock 521B) $1145
52 CHRYSLER "WINDSOR" SEDAN. Immaculate condition. Heater, whitewall tires. Low mileage. (Stock 194A) $2195
51 DE SOTO 6-PASSENGER CLUB COUPE, in perfect condition. One owner. 18,000 miles. Radio, heater, whitewall tires. Reduced to (Stock 322A) $1745
47 DODGE CUSTOM SEDAN. Extremely comfortable transportation. Heater and radio. (Stock 172B) $879
49 DODGE SEDAN. Outstanding value. Heater. (Stock 65B) $999
50 DODGE SEDAN. Perfect condition. Today's best buy. Heater and radio. Reduced to (Stock 272A) $1099
53 DODGE "REGENT" SEDAN. The best. Radio, heater, 18,000 miles, one owner. (Stock 483A) $1849
39 FORD TUDOR. Real good transportation for only (Stock 98B) $245

TRUCK VALUES
48 CHEV ½-TON PANEL (Stock 365A) $845
50 AUSTIN PICKUP. Only (Stock 997D) $595
49 FORD PICKUP, in perfect condition. Heater, radio, turn signals (Stock 428C) $725

J. M. WOOD MOTORS
DEPENDABLE
DODGE - DE SOTO DEALER
1033—1061—1101 Yates
Phone 4-7196
OPEN EVENINGS TILL 9 O'CLOCK

LOWER PRICES
NOW IS THE TIME TO TRADE
47 FORD TUDOR $499
49 PREFECT FORDOR $299
50 MERCURY SEDAN $1095
52 VANGUARD SEDAN $888
46 HUDSON SEDAN $295

TODAY'S SPECIAL
1951 CADILLAC SEDAN. Hydramatic, selector radio, white wall tires. An outstanding car in outstanding condition. Only $2895

Open Evenings
GLADWELL MOTORS LTD.
Pandora at Quadra
2-2111
Mercury, Lincoln, Meteor
Zodiac, Zephyr, Consul
Prefect, Anglia

NEW DODGE SIX-PASSENGER FAMILY CAR ONLY $2328
VICTORIA PRICE

MARKET MORE MERCHANDISE
For greater profits through classified ads. For an ad writer call 2-3131.

47 CARS FOR SALE

A GOOD TIME TO BUY AT EMPRESS MOTORS

$299
40 HUDSON SEDAN. Green.
41 NASH 5-PASS. COUPE. Blue.

$399
41 PLYMOUTH SEDAN. Blue.
41 DODGE SEDAN. Green.
49 PREFECT SEDAN. Green.

$499
51 PREFECT SEDAN. Beige.
49 AUSTIN PICKUP. Green.
49 AUSTIN COACH. Blue.

$599
50 AUSTIN SEDAN. Black.
48 G.M.C. PICKUP.

$699
46 DODGE 5-PASS. COUPE. Blue.
47 CHEVROLET SEDAN. Maroon.
47 MERCURY 5-PASS. COUPE. Black.

A GOOD DEAL AND A GOOD DEAL MORE

$799
49 METEOR SEDAN. Green.
48 CHEVROLET 2-DOOR. Green.

$899
48 DODGE SEDAN. Grey.
47 STUDEBAKER COMMANDER SEDAN. Maroon.

$999
50 STUDEBAKER SEDAN. Maroon.
49 PONTIAC SEDAN. Grey.
49 DODGE COUPE. Grey.

$1099
50 FORD SEDAN. Blue.
50 FORD COUPE. Blue.

$1199
50 PONTIAC SEDAN. Sun gold and ivory.
50 CHEVROLET SEDAN. Two-tone green.

$1299
50 OLDS "6" SEDANETTE. Green.
49 OLDS "88" SEDAN. Grey.

$1399
51 DODGE CORONET SEDAN. Maroon.
52 PONTIAC 5-PASS COUPE. Green.

$1499
52 PONTIAC 5-PASS COUPE. Beige.
52 FORD 2-DOOR SEDAN. Black.

30-Day Exchange Privilege Guarantees Your Satisfaction

$1899
53 PONTIAC DE LUXE SEDAN. Beige.
53 PONTIAC LAURENTIAN SEDAN. Maroon.

$1999
53 PONTIAC LAURENTIAN SEDAN. Two-tone blue.
53 CHEVROLET HARDTOP. Red and ivory.

$2299
53 DODGE CORONET SEDAN. Blue.
52 BUICK SEDAN. Grey.

EMPRESS MOTORS
900 Fort St.
Thru to View
Phone 2-7121
OPEN TILL 9 P.M.

LOW-COST MOTORING

FROM $100 TO $1,000—A WIDE SELECTION OF GOOD USED CARS, ALL BACKED BY OUR USUAL GUARANTEE. RECONDITIONED TO GIVE MANY THOUSANDS OF MILES OF CAREFREE MOTORING. INVESTIGATE BEFORE YOU INVEST.

BRITISH AUTO CENTRE
971 Yates 2-8141

1948 DE SOTO SEDAN. Fully equipped $795
Terms can be arranged
CHET. DOWMAN
724 Johnson St.
3-1411; nights, 4-3443

PLIMLEY'S
SAY
NOW YOU CAN BE THE PROUD OWNER OF A LATE MODEL AUSTIN DEVON OR SOMERSET

THOSE EVER POPULAR ENGLISH AUTOS WITH THE HIGH TRADE-IN VALUE

See These Today

The Year's Most Outstanding Offers At a Fraction of Their REAL VALUE

WHY?

Because They Have Been Traded In on the All New A50 AUSTIN CAMBRIAN

ASSURANCE

You Bet! Every Car Has Been Thoroughly Checked Out by Our AUSTIN EXPERTS

For your surety of performance. So deal today—Don't delay. These values will be

SOLD
ON A FIRST COME FIRST SERVE BASIS

53 AUSTIN SOMERSET $1295
52 AUSTIN SOMERSET $1067
54 AUSTIN SOMERSET $1395
51 AUSTIN DEVON $650
50 AUSTIN DEVON $595
53 AUSTIN SOMERSET $1295
51 AUSTIN DEVON $695
52 AUSTIN DEVON $767
53 AUSTIN SOMERSET $1295
53 AUSTIN SOMERSET $1295
50 AUSTIN DEVON $445
52 AUSTIN DEVON $745
51 DEVON $645
53 AUSTIN SOMERSET $1295
52 AUSTIN SOMERSET $1095

BIG CAR SPECIALS

53 STUDEBAKER COMMANDER DE LUXE "8" SEDAN. Automatic transmission, forest green. Immaculate condition, an unusually low price for a car of this quality and condition $1895
53 DODGE REGENT SEDAN, very clean and attractive, radio, heater, air-conditioner. Only $1845
52 DE SOTO SEDAN with Gyromatic transmission, custom radio and heater, white wall tires, front seat arm rests. Really a beauty. Only $2045
51 BUICK SPECIAL SEDAN, Tutone, oyster white and metallic green. Fully roadable. A genuine bargain price of $1595
51 PACKARD SEDAN, seal Grey, automatic shift, custom radio and heater, a car of distinction in showroom condition $1945
51 MERCURY SEDAN, full custom extras. Radio, heater, turn lights, good tires, for the low price of $1495
49 OLDS "88" SEDAN, marine blue, custom radio and heater, white walls. A fine family car $1395
53 PONTIAC 'PATHFINDER' SEDAN. A very clean car with a sky-blue finish. Yours for $1695

TRANSPORTATION SPECIALS

35 CHRYSLER SEDAN $95
36 PLYMOUTH SEDAN $164
41 OLDS SEDAN Very good $195
35 STUDEBAKER SEDAN $95
46 FORD FORDOR $495
46 NASH 600 SEDAN $495
37 FORD TUDOR, '46 motor $195

COMMERCIAL OFFERS

53 CHEV SEDAN DELIVERY. Dark maroon metallic finish. 11,000 miles, one owner and well cared for. Excellent condition $1645
48 WILLYS STATION WAGON. Overdrive, good rubber, ideal suburbanite $795
52 AUSTIN COUNTRYMAN. Austin's popular station wagon $795

Customer Satisfaction Since 1893

61 Years of Service and Integrity

THOMAS PLIMLEY LIMITED
Vancouver and Yates Sts.
2-9121

WILSON MOTORS

MONTH-END SPECIALS

Worth-More Cars At Pay-Less Prices

54 CHRYSLER SEDAN, Windsor, hydramatic. Radio and heater $3156
51 CADILLAC SEDAN, hydramatic. Radio and heater $3035
54 CHEVROLET SEDAN, power glide. Radio and heater $2298
54 FORD 2-DOOR, Custom. Radio and heater $2045
54 CHEVROLET SEDAN. Radio and heater $2044
54 CHEVROLET SEDAN. Radio and heater $1948
54 CHEVROLET SEDAN. Heater $1800
53 CHEVROLET SEDAN. Heater $1793

SAVE A BIG $110
1949 PLYMOUTH 2-DOOR Heater-equipped. Now Only
$737

52 PONTIAC HARD TOP COUPE. Radio and heater $1748
51 BUICK 2-DOOR. Radio and heater $1592
53 METEOR SEDAN, Custom. Radio and heater $1596
53 PONTIAC 2-DOOR. Heater $1579
52 METEOR Custom 2-Door. Heater $1472
51 BUICK 2-DOOR. Radio and heater $1493
51 DODGE SUBURBAN. Heater $1392
50 STUDEBAKER COUPE. Heater $1093
50 FORD SEDAN. Heater $997
49 PLYMOUTH SEDAN. Heater $977

SMALLER DOLLAR DIFFERENCE

You Pay Less Between Trade-In Allowance and Price

49 CHEVROLET 2-DOOR. Heater $869
47 OLDSMOBILE SEDAN. Radio and heater $792
46 DODGE SEDAN. Heater $637
50 MORRIS OXFORD $698
47 PLYMOUTH 2-DOOR. Heater $647
50 AUSTIN SEDAN, A-40. Heater $651

No Monthly Payments Till June 10th

TRUCK BARGAINS

54 CHEVROLET SEDAN DELIVERY. Heater $1695
51 MERCURY ½-TON PICKUP. Heater $995
52 FARGO ½-TON PICKUP. Heater $895
48 CHEVROLET 1-TON FLAT DECK $795
49 INTERNATIONAL ½-TON PICKUP $693
51 CHEVROLET 1-TON PANEL $679
46 CHEVROLET 1-TON FLAT DECK $695

WILSON MOTORS
Yates at Quadra
3-1108
CHEVROLET - OLDS - CADILLAC

MIDTOWN AUTO SALES LTD.
951 YATES STREET 2-2241

1952 CADILLAC CONVERTIBLE. Radio, heater, power steering $4395
1951 CADILLAC SEDAN. Top condition $2950
1950 MONARCH SEDAN Heater, etc. $1150
1951 CHEV. SEDAN DELIVERY $1095
1950 G.M.C. ½-TON PICKUP $695

WE TRADE UP OR DOWN
SEVERAL TRANSPORTATION SPECIALS FROM $100 TO $200
See NORM WARE
EARL WARHOLM or KEN McCONNELL

PAY DAY DOLLAR SAVERS

51 PREFECT $395
50 ANGLIA $295
50 THAMES ½-TON PANEL $395
36 FORD. Good condition $95
49 PLYMOUTH. Black sedan, a real family car $895
53 AUSTIN DEVON SEDAN. In gleaming black with extras. Red leather seats. Really in showroom condition, and only $1295

DEAL HERE WHERE YOUR DOLLARS HAVE MORE CENTS

SPEEDWAY MOTORS LTD.
Volkswagen Dealer
New Car Sales — Used Cars
Yates at Quadra — 848 Johnson St.

NEW DODGE SIX-PASSENGER FAMILY CAR ONLY $2328
VICTORIA PRICE

SEE THE NEW WILLYS SEDAN
Safety - Beauty - Economy
Also
JEEPS and 4-wheel drive vehicles. Station Wagons - Panel Deliveries
MASTERS MOTOR CO. LTD.
815 VIEW PHONE 3-3541

National Motors Ltd.
YOUR FORD-MONARCH DEALER SINCE 1909
The Spot to Shop for Quality Used Cars

TODAY'S SPECIAL
1953 FORD Custom Four-Door, air conditioner, one owner $1595
1954 FORD Custom Four-Door, air conditioner, one owner, A-1 $2095

WE NEED USED CARS
1953 CONSUL Sedan, heater $1295
1952 PLYMOUTH Club Coupe, radio, heater, one owner, 13,000 miles, like new $1595
1952 CHEVROLET Coupe, air conditioner, one owner $1395
1951 CHEVROLET Sedan, heater $1195
1951 METEOR Club Coupe, heater $1195

AT NATIONAL THE DIFFERENCE IS LESS
1950 METEOR 2-Door, heater, visor $995
1950 PREFECT Sedan, heater $445
1951 FORD Sedan, Custom radio, heater, two-tone, A-1 at $1395
1949 MONARCH Sedan, radio, heater $1095

ALL OUR SALESMEN ARE BONDED

1949 FORD Sedan, radio, heater $975
1949 FORD Sedan, heater $895
1948 FORD Sedan, custom heater $795
1947 BUICK Sedan, radio, heater $895
1947 DODGE Sedan, a special de luxe, new pistons $845
1942 PLYMOUTH Coupe, heater $495
1940 PLYMOUTH Coupe, heater $395
1938 NASH Coupe, heater $195

FOR THE BEST DIFFERENCE DEAL
VISIT NATIONAL
THE LARGEST USED CAR LOT ON VANCOUVER ISLAND

TRUCKS
Truck Clearance Sale
1942 CHEV. PANEL. Special $150
1940 MAPLE LEAF 2-TON C. & C. Good motor $250
1952 FORD ½-TON PICKUP. Today's Special $995
1954 FORD ½-TON PANEL. Side windows. New condition. Save $700 $1795

Open Evenings to 9 P.M.
819 YATES
4-8177 4-8174 4-8175

OLSON'S
YOUR PRESENT CAR CAN BE YOUR DOWN PAYMENT
On Our Better Buys

1954 PLYMOUTH SAVOY SEDAN. Only 8,000 miles $2297
1953 CHEV. BEL-AIR with power glide. One owner $1797
1950 FORD POPULAR CLUB COUPE model. Very nice $1197
1947 CHRYSLER WINDSOR. Dual heaters, custom radio. In showroom condition $997

DRIVE-AWAY SPECIAL
1937 CHEV. COUPE. Good running order, with 1955 plates $99

MANY MORE TO CHOOSE FROM

SHOP TILL 9.30 P.M. AT THE BRIGHTEST SPOT ON AUTO ROW
1036 YATES — 4-1147
837 YATES — 3-5512

OLSON'S
YOUR CHRYSLER - PLYMOUTH - FARGO DEALER

1948 HILLMAN SEDAN $345
1949 HILLMAN SEDAN $495
1950 HILLMAN SEDAN $595
1951 HILLMAN SEDAN $695
1950 AUSTIN SEDAN $595
1947 STUDEBAKER Champion Sedan $695
1946 CHEVROLET SEDAN $595

IF YOUR PRESENT CAR IS WORTH MORE IN TRADE WE WILL PAY YOU THE DIFFERENCE IN CASH.

JAMESON MOTORS LTD.
740 BROUGHTON STREET
VICTORIA, B.C.
Phone 4-8353; night, 3-0910, 3-0997.

BEST BUYS
1949 AUSTIN A40 SEDAN, really nice condition $545
HILLMAN SEDAN—IMMACULATE condition, bought new 1948, one owner, guaranteed $595
1951 KAISER SEDAN. REALLY nice condition $1495
Masters Motor Co. Ltd.
815 View Phone 3-3541

CARROLL RIGHTER'S ASTROLOGICAL FORECAST

SATURDAY, APRIL 30, 1955

ARIES (March 21 to April 19)—Utilizing daytime hours to get your personal appearance more attractive, studying any investments, enjoying sports, recreation especially appealing to you, all are excellent. P.M.—enjoy romance, happiness.

TAURUS (April 20 to May 20)—Try to do whatever is necessary to get your home in better shape—this applies to personal relations, concord with all who enter there, public utilities and particularly the plumbing.

GEMINI (May 21 to June 21)—Don't sit still today. Get out and visit congenial companions, confer with colleagues, get errands finished. Fix your car or other transprotation needs. Have fun.

CANCER (June 22 to July 21)—Now you have good chance to do all those odds, ends that will improve, enhance value of your real estate, property. Be sure you do think out better budget for your own personal satisfaction as well. Be practical.

LEO (July 22 to August 21)—Now you have wonderfull day to bring out your finest traits, show them to others and gett gratifying results that are commensurate with your own generous, outgiving nature. Attain higher realization fo health, also, now.

VIRGO (August 22 to September 22)—Fine for getting off alone as much as you can. Think out how you can impress others with your desire to be of service to all in distress. Then do something to aid specific individuals needing your kindness.

LIBRA (September 23 to October 22)—Lots of friends can be about and bring benefits of mental nature if you will get out of your own little preoccupied rut and visit with them. Make sure you show your affection, support for best results.

SCORPIO (October 23 to November 21)—Now you can take up those public, official, vocational ideas that intrigue you but that time has not permitted exploring, doing something about. Get your credit rating at new peak as well.

SAGITTARIUS (November 22 to December 21)—Taking trip to new surroundings where data you require to advance, progress more rapidly is available is suggested. Keep alert to what experts have to suggest. Your newspaper, other periodicals have good advice, too.

CAPRICORN (December 22 to January 20)—Now you can collect money owing to you as well as pay those accounts and peruse a joint venture that requires more thought than you've lately been able to give it. Come to agreement with others.

AQUARIUS (January 21 to February 19)—Now you can talk out just where you stand with every other individual with whom you have any contact. They are all willing to give you clear response to your queries. Think out questions carefully. Then get their lucid comments.

PISCES (February 20 to March 20)—This is fine Saturday for you to tackle that mountain of small and apparently irrelevant and unimportant minutiae. Nevertheless, the proper handling of them is final shove toward success. So do sensibly.

IF YOUR CHILD IS BORN SATURDAY

Saturday's child is one of those warm and magnetic youngsters who just has to have praise and affection or he or she will shrivel up and fade away. Therefore, be sure you always show that you appreciate whatever good is done by your offspring and do not criticize mistakes that are made, but quietly and calmly point out the right and proper way of handling. This is fine chart for work or vocations connected with the desire of the general public for pleasure, entertainment, adornment.

SUNDAY, MAY 1, 1955

ARIES (March 21 to April 19)—Today finds you ricocheting between big mental stimulus and fussy details. Sit tight in any disputes with co-worker; his way may be just as good as yours. Use hours sensibly.

TAURUS (April 20 to May 20)—Keep charming despite feeling you do not have enough assets to meet all your demands and you delight others who have been fearful themselves. Show others by your stalwart self-control, cheerfulness that you have "what it takes."

GEMINI (May 21 to June 21)—You really need to be as wise as the serpent and as harmless as the dove at home during the daytime. Seek ways to attain more harmony instead of yielding to desire to pick others apart. Be generous in spirit.

CANCER (June 22 to July 21)—Be more than usually careful on the highway. Also make sure you make no snide remarks to others, or intermittent trouble results. A kind word dissolves opposition.

LEO (July 22 to August 21)—Your hopes and your practical assets conflict. Try to be as mental as you can in deciding policies, principles under which you will operate in future. Then you have real benefit following today's tense aspects.

VIRGO (August 22 to September 22)—This is your day to refuse to become enmeshed in any argument or discussion with anyone in authority—including traffic officers. Listen to understand higher-ups' points of view.

LIBRA (September 23 to October 22)—This is your day to refuse to be petty about those little duties. Get off to the wroship of your choice. Then live principles there enunciated. Keep on lifty, generous plane of thought.

SCORPIO (October 23 to November 21)—Your intuitions are pretty inaccurate, so don't rely upon them. Use your mature, reasoning judgment if any decisions must be made. Wait till evening before putting them in effect, too.

SAGITTARIUS (November 22 to December 21)—You have fine chance to forge ahead by sitting back, listening to what others have to say or observing their action. Then you will be able to utilize coming week rightly. Replace yakking with listening.

CAPRICORN (December 22 to January 20)—Work is not only dreary, but would keep you from some excellent information, knowledge that you can use. Make sure you listen to fine spiritual adviser, then make acquaintance of newcomers who can aid your progress.

AQUARIUS (January 21 to February 19)—Have you so shown your devotion for others that they respond, appreciate your devotion? Don't argue over material possessions. Give of your generous spirit. Be truly helpful today.

PISCES (February 20 to March 20)—Much gossip, conversation could only cause estrangement that helps no one. Make sure you have all your affairs in good condition. Then plan coming week sensibly.

IF YOUR CHILD IS BORN SUNDAY

Sunday's child is one of those vrey interesting youngsters who has so much energy that it must be wisely channeled if you are to avoid your off-spring's getting in lots of arguments and disagreements. Make sure that you early teach vlaue of self-control and that you give much sport training, or regulated exercise to bring out the best of your brilliant child's chart. Active career in early life tapers off to happy and cheerful later years, so train with this thought in mind.

47 CARS FOR SALE

ESQUIMALT SERVICE
COR. ADMIRALS AND ESQUIMALT
3-5651

1953 CONSUL. Top condition $1295
1951 MORRIS MINOR CONVERTIBLE $495
1949 METEOR COUPE. Customized $795
WE TRADE UP OR DOWN
OPEN TILL 9 P.M.

47 CARS FOR SALE

Buying a Car?
Low-cost financing at
Murray Finances Ltd.
1034 Yates 4-7315

BUSY FOLKS FAVOR the Victoria Daily Times' Classified Ads for speedy action. Try them! Call 2-3131.

47 CARS FOR SALE

Louis Nelson
810 Johnson St., 3-6113, 827 Pandora
"YOUR VANGUARD, TRIUMPH DEALER SINCE 1948"

We Guarantee All Our Cars

53 VANGUARD SEDAN. ONE owner, low mileage, new two-tone paint, Sandstone Grey and Biscayne Blue. All 1955 model improvements for our low price of $1295
52 VANGUARD SEDAN. Low mileage $945
51 VANGUARD SEDAN. One owner $795
52 MORRIS OXFORD SEDAN. Exceptionally good condition $795
47 AUSTIN 8 SEDAN. Radio, good condition $250
49 HILLMAN PANEL TRUCK. Only $395

A Test Drive will convince you of the value of the new Vanguard Voyageur at $1,895.

47 A TRUCKS AND TRAILERS FOR SALE

HOUSE TRAILERS FOR SALE. Please phone 8-2525.

1948 FORD PICKUP. GOOD CONDITION. $650. Phone 4-2008

International Model L-170 10-Wheel Truck, first class condition, good tires.

1950 Willys Jeep Station Wagon
1950 Mercury ½-Ton Pickup
1946 Ford Long - Wheelbase Truck. Special $599
1941 Ford Pickup, "as is" $100

MOONEY & SONS
938 Fort St., Victoria, B.C. 3-4177

47 B PARTS, TIRES and ACCESSORIES

FOR SALE — HARLEY-DAVIDSON motorcycle, with or without delivery box; 2 service station gas pumps. Gavin Jack, 1317 Quadra. 3-0331.

WRECKING 1950 MERCURY sedan, 1949 Plymouth sedan, 1940 Studebaker Champion. Sandy's Auto Wrecking, 1023 View Street, 3-7521.

FISK TIRES AT DOUGLAS B.A. Fair trade-in allowance. Douglas at Herald. Open 24 hours. Phone 3-6830.

NOW WRECKING: 1950 METEOR sedan, 1947 Oldsmobile, 1949 Vauxhall sedan. Sand's Auto Wrecking, 1023 View St., 3-7521.

PARTS FOR YOUR CAR — TRY David St. Auto Wreckers, 526 David St., 2-9879.

CLARK'S AUTO PARTS, 3233 Douglas. Used parts for cars and trucks. 3-8041.

WRECKING 1949 MERCURY 3-TON truck. Everything for sale. 4-6090.

DON'T DELAY! RETREAD YOUR TIRES NOW
With GOODYEAR SUPER CUSHION
$12.85
Size 670x15
VICTORIA TIRE LTD.
Govt. at Herald 2-6184

BARREL OF SCREWDRIVERS
SEE OUR WINDOW FOR THIS COLOSSAL BARGAIN
10 DIFFERENT KINDS
29c each
DICKINSON & DUNN

12-VOLT BATTERIES
$19.00 Ex.
FULLY GUARANTEED
FRANCIS BATTERIES & TIRES LTD.
RETREADING EXPERTS
1412 Quadra St. Phone 3-7032

47 C AUTO REPAIRS and SERVICE

WE SPECIALIZE IN MOTOR tune-up, brake service, lubrication, etc.
MOE BROS
2821 Douglas Phone 4-9632

RADIATOR SERVICE AND REpairs—Expert, economical, fast. See WILSON MOTORS, Yates at Quadra.

MOONEY'S AUTO BODY SHOP, 3-4177. Complete collision repairs, painting, etc.

RADIATOR SERVICE AND REpairs. Expert, economical. Wilson Motors, Yates at Quadra.

TONE DOWN EXPENSES
Tune Up the Motor In Your Car!
Avoid trouble by bringing your car to us for a complete check-up.
THE MOTOR SPECIALISTS
MORGAN & TUCKER
Yates at Quadra or Phone 3-9541

47 D AUTO FINANCING and INSURANCE

BUCKLER INSURANCE AGENCIES 1006 Government, 3-2144.

Automobile Financing
Auto Loans
Monthly instalment plan financing of automobiles, household appliances, furniture and commercial equipment.
Money-saving rates on direct auto loans. Life insurance up to $1,500 at no extra cost. Generous terms, quick decisions.
Island Finances Limited
1112 Broad Street Phone 4-6831

47 F AUTO LOANS

Borrow with Confidence
On Your Late Model Car
$500 to $1500
Private Car Sales Financed
Murray Finances Ltd.
1034 Yates 4-7315

49 BOATS and MARINE FOR SALE and WANTED

CLEARANCE SALE
New 1954 model Peterborough Aqua Flyer, 14-foot, regular $545. Reduced to $450
New 1954 model Peterborough Handy Boy, 15-foot, regular $595. Reduced to $485
DON'T MISS THIS OPPORTUNITY—Only one of each available at these low prices. Call in or write for our 60-page catalogue covering marine equipment and boating supplies.
100% FIBERGLAS BOATS
Now on display, 8'6" rowing dinghies, 9'6" and 12'6" outboard boats built by Glaspar. Also the 16' BELLBOY "HARDTOP" Sedan Cruisers.
All fiberglas boats have colors permanently molded in for ease of maintenance. See them on display.
Convenient terms available
ANGUS MARINE SALES & SERVICE
2220 Douglas St. 4-7431

SEE OUR 1955 EVINRUDE 3, 7.5, 15, 25-h.p. outboards; Briggs-Stratton, Clinton air-cooled engines from 1.5, 9-h.p., Gray Marine Kermath engines and parts. We also have a stock of boat batteries for as low as $11.95.
VICTORIA MARINE WORKS
2007 Government St.
3-8816; night, 3-3893

E.C. BOAT CEDAR — YELLOW cedar, oak ribs, rough spruce oars, extra long panels of marine plywood, complete materials for 12-foot, 110 lbs., Moppet outboard boat, $79.50.
BUILDERS SASH & DOOR LTD.
350 Garbally Road 2-3171

Before You Buy See THE NEW MERCURY MOTORS
5 h.p. to 40 h.p.
We Have Fiberglas Boats and Tee-Nee Trailers
SURFACING PRODUCTS
821 Fort Street 2-1928

BOTTOM AND TOPSIDE PAINTS A complete coverage on boat paints, varnishes and stains to suit any requirements.
ISLAND MARINE SUPPLIERS LTD.
1214 Wharf Street Victoria, B.C.
Phone 2-8258

BOAT FOR SALE—18'X6'6" BEAM, semi-cabin runabout with 100-h.p. Power Mercury marine engine, slightly used. Cheap for cash. Box 335, Mesachie Lake, V.I., B.C., via Lake Cowichan.

12-FT. CLINKER BOAT — AIR-cooled engine, comfortable seats and cushions, excellent condition. Price $225 3130 Midland Rd. or phone 3-4661.

22' CLINKER-BUILT CABIN, 6'6" beam, 2'6" draft, 5-h.p. Easthope. To sell on ways at Ganges. Telephone 14G for details.

NEW MARINE REVERSE GEAR and clutch, handle up to 100-h.p. engine. Cost $200. Sell for $100. Phone 3-5544.

27-FOOT MONK DESIGN CABIN cruiser, modern, 12 knots, double plank and copper riveted. $4,000. Harold C. Cross, Keating 102-T.

19-FT. CARVEL-BUILT BOAT, double-ender, partial cabin, 5-7 Easthope. See at Roberts Bay. $350. Phone Sidney 217.

BRIGGS & STRATTON MOTOR, 3½ to 4½ h.p., excellent condition, best offer. Phone 2-4546 or 841 Selkirk Avenue.

12-FT. CLINKER BOAT, EVINRUDE outboard, car trailer. All for $220. Go fishing anywhere, anytime with this outfit. 2-2850.

CHRYSLER MARINE DEALERS
Mercury Outboards
ORR MARINE DISTRIBUTORS
130 Kingston Street. 2-8813.

22-FT. LIFEBOAT WITH CABIN and Easthope engine, reasonable for quick sale. 3-2088.

BOAT, 12' CLINKER, 3-H.P. TWIN Evinrude motor; both as new; $390. 3-9638.

SACRIFICE! 28-FT. CABIN CRUISER. Phone 2-5509.

FOR SALE—60 H.P. V-8 MARINE engine. 2-5923.

FOR SALE—30-FT. CABIN, HULL and engine, $600. 3-7846.

ALMATEX PLASTIC FINISHES
The most outstanding achievement in plastic paint you've ever seen. For your boat or home use. We will be glad to demonstrate it for you.
Ship Chandlers (McQuade's) Ltd.
"Down at the Bottom of Yates"
With a Lifebuoy in Every Window

51 A MORTGAGE LOANS

FUNDS ON HAND AND IMMEDIATELY AVAILABLE FOR MORTGAGE LOANS
Large and small amounts, low interest, quick decisions, repayments to suit, reasonable charges, mortgage and agreements purchased.
F. R. BROWN & SONS LIMITED
"Serving Victoria for over 50 years"
1112 Broad Street Phone 4-7171

APPLICATIONS FOR LARGE OR small mortgages appreciated. We specialize in refinancing; also purchasing mortgages and agreements. Don Smith or John Blair, Northwestern Securities of Victoria Ltd., 631 Yates Street. 4-8054.

WANTED — $7,000 MORTGAGE. Will give 6% interest on property in Oak Bay. If interested write Box 1139, Victoria Press.

$1,000 DISCOUNT — AGREEMENT for sale at 6½%, about $3,000 will handle. Mr. Evans at Western Homes Ltd., 611 Yates St.

SIDE GLANCES By GALBRAITH

"I don't care so much about your baby-sitting experience—how are you at wrestling and the 100-yard dash?"

52 WANTED TO BORROW

WANTED—CLIENTS WITH LARGE or small sums of money to invest in first mortgages at 6% and 7% interest. Good monthly payments. Inquiries appreciated. Don Smith or John Blair, Northwestern Securities of Victoria Ltd., 631 Yates Street. 4-8054.

WANTED LOAN, $2,500. REPAYable $65 month. Box 1011, Victoria Press.

53 TIMBER BROKERS

WANTED TO BUY — FROM A single tree to a million feet or more of standing timber, within 30-mile circle. Also logs felled or bucked, or cold decked, or short or long logs delivered to our mill. Reward from $50 or over for information leading to purchase of timber or logs.
ATOM LUMBER CO. LTD.
210 Johnson St. West
2-2249, 2-6621; evenings 2-4032

54 BUSINESS OPPORTUNITIES

COMMUNITY SHOPPING CENTRE in Victoria, most rapidly developing district. Plans further expansion with rental units for following businesses, available approximately 1st September: Beauty parlor, barber shop, shoe repair, dental or doctor's offices. Will build to specifications. For further information write Box 1106, Victoria Press. All replies will be treated as confidential.

SITUATED ON THE SHORE OF A SUMMER RESORT LAKE
General store and confectionery with living quarters and three rentals and sufficient land to build cabins. An opportunity, as owner must retire. Price $10,700 plus stock. Contact Mr. Jacobs, Olympic Homes, 244 Douglas St., 2-8217, or 2-0456, nights and Sundays.

A GREENHOUSE BARGAIN
Greenhouse Men—Don't miss this. Two splendid lots, good soil with some logans and fruit trees, etc. A heated greenhouse in good condition. Complete with plant contents, pots and flats. Total price for quick sale, $2,200. Call Mr. Francis, evenings, 2-2349. A. Bernard & Co., 629 Fort, 4-9335.

CITY CENTRE
Housekeeping apartments, furnished, steady net income $250 monthly, plus free 3-room suite with private bath; long lease; full price, $8,500.
Call L. J. Coltis, 3-6346
PEMBERTON HOLMES LTD.
1002 Government Street 4-8124

FIVE-SUITE APT., BEST RENTAL district. Revenue $420 per month. Will take good house part trade. Full price $32,000. Phone Walter Amos, 2-9411, eves. 4-6606. Northwest Homes, 917 Douglas.

RECENT ARRIVAL IN VICTORIA wishes to buy business, preferably wholesale or manufacturing. Previously owned business in eastern Canada. Box 1003, Victoria Press.

SNAP! COFFEE SHOP FOR SALE, good location. Name your own terms: full price, $1,200. Roy Hills, 4-8054; or res., 3-6918. Northwestern Securities of Victoria Ltd.

GROCERY, CONFECTIONERY AND coffee bar, cash and carry, with living accommodation; lease; good location. Two can operate. Box 1001, Victoria Press.

CAFE OPPORTUNITY FOR RESTAURANT family to own their own business; reasonable down payment 10 years' lease. Box 893, Victoria Press.

NICE PROFIT, PLUS LIVING Bakery with exclusive line. Live coffee shop completely equipped, $3,250. Phone owner, 2-3941.

GROCERY STORE WITH GOOD living apartment, thriving community, lock, stock and barrel, $19,000. Box 851, Victoria Press.

SMALL BEAUTY SALON, EXCELlent business and location; low overhead. $2,500. Box 837, Victoria Press.

REVENUE PROPERTY — 3-STORY block, close in, $34,000. 3-1920.

REVENUE PROPERTIES
THREE RETAIL STORES in the city. Well rented $15,000
BUSINESS BLOCK of four stores. Ideal location $28,000
FIVE-SUITE APARTMENT BUILDING. Excellent revenue $27,000
SEVEN-SUITE APARTMENT in the Fairfield district $37,500
SIX SUITES, Oil-O-Matic hot-water heated $21,000
NINE MODERN SUITES, walking distance $75,000
Please Apply to J. Smith For Further Details
A. BERNARD & CO. LTD.
629 FORT STREET
4-9335, 2-3298

Investor's Market

Duplex
SIDE BY SIDE
Five-year-old stucco. Each side has five rooms, basement, oil furnace and drive-in garage. On Hillside near Cook. Oil heating. One side rented now at $85. Good terms. A Good investment at $19,500

Store Property
With Living Quarters
On Burnside. Large store with three-room living quarters. In A-1 condition. Lot 60' frontage. Taxes $89. Could bring about $75 monthly rent. Needs $3,000 to handle. Price $9000
Mr. Damon.
WESTERN HOMES LTD.
2-2157 611 Yates St.

CITY WATERFRONT
$15,000 Down—$45,000
7-Suite Apartment
Lovely stucco building (not a conversion), that shows better than 11% on full price. Oak floors, Oil-O-Matic hot-water heated. Garages. Attractive grounds. For more information contact Fred Nelson, 2-8117, eves. 3-5833.
NEWSTEAD REALTY LTD.
766 Fort Street

Revenue $130
Sooke Waterfront
DOWN $1,950
Cabins and 12 rooms. Oil automatic heating. Full basement. 1½ acres. Big quantity of furniture. Nice suite for owner in main house. Well-laid-out grounds with some cultivation.
Call Ernest Haggis, 2-7514, Eves. 9-1647 or H. Smith, 2-7514, Eves. 4-8118
HOLLICK REALTY LTD.
1118 Quadra

B. B. B.
$8,000 Down handles this close-in five-suite apartment block, owner shows 10%. Full price $25,000
NEW AUTO COURT
Seafrontage, very popular location $31,500
Duplex, N.H.A. nice duplex to be built including lot $16,500
Come into the office and see the plans, very reasonable terms.
AUTO COURT SACRIFICE
10 Units and trailer courts facilities, all for $42,000
Consider some exchange.
Hope Realty Ltd., 1203 Broad St. 2-6246; eves., Mr. Barlow, 8-1653; Mr. Turner, 4-2856.

Trouble Free Investment
Reinforced concrete building, well rented to long-term tenants; handsome property and sound return, little maintenance, no supervision or services; Fort St. location. Price $36,800
Call William or Pyers Bailey at 2-8117, or Eves., 3-3085
NEWSTEAD REALTY LTD.
766 Fort Street

55 EXCHANGE REAL ESTATE

OWNER WILL ACCEPT IN TRADE good bungalow or duplex and some cash on a well-located modern, six-suite apartment, valued at $52,000. No agents, please. Apply Box 990, Victoria Press.

56 LISTINGS CANCELLED

388 VINCENT AVENUE NOW LISTed exclusive with Jack Middleton, Western Homes Ltd., 611 Yates St.

PLEASE NOTE—2838 SCOTT ST. off market.

56A LISTINGS WANTED

LIST YOUR APARTMENT OR DUplex, clients waiting. Call Mr. Hope. 4-4115; Eves., 3-6924. B.C. Land & Investment, 922 Government Street.

WANTED URGENTLY — SIDE-BY-side duplex, oil heated; Fairfield or Oak Bay; cash to $17,000. Phone Mr. Wright, 3-4117; Eves., 7-2886. Leach & Sparks, 1119 Blanshard St.

57 HOUSES FOR SALE

HIGH QUADRA
This home is located on one of the best residential streets in the High Quadra area. This is a seven-year-old bungalow, beautifully built and finished. Has best of hardwood floors. Wonderful view from living room and dining room windows. There is through hall, lovely living room, dining room, cabinet kitchen, also dinette and four-piece bathroom, 2 large bedrooms, full basement, 2 completely finished rooms in basement. Heating system is finest hot water perimeter type. Lot is 80x120, fully landscaped with distinctive shrubs; private rear sun garden. Price with terms, $13,000. Phone T. B. Law, 4-7146 days; 9-3251 evenings. Island Investment Co. Ltd.

$2,500 DOWN $2,500
DID SOMEONE SAY BARGAIN?
Five-room stucco bungalow set in a beautiful garden on a quiet street. Near schools, bus and shopping, this home is in good condition throughout. There is a lovely living room with large granite fireplace, 2 large bedrooms, full-size dining room and a compact, small kitchen wired for range. Full high basement with work shop, drive-in garage and completed room. Loads of flowers surround this fine garden lot. Down payment only $2,500, balance at $65 per month. Full price $8,750. Contact W. E. Washington, 4-7146 days, 8-1656 evenings. Island Investment Co. Ltd.

BRENTWOOD PROPERTIES
Spacious seafront bungalow near Butchart Gardens. Living room 26'x23', dining room 15'x12', two good bedrooms, third bedroom in basement, with extra plumbing, modern kitchen, Oil-O-Matic heat, carpet throughout, insulated flower and vegetable garden, fruit trees, boathouse and barbecue. Good anchorage, secluded. $8,000 cash, balance monthly.
A neat five-room bungalow bathroom, only $5,500. $1,000 cash.
Store and six-room apartment at ferry wharf. For particulars
H. C. CROSS
Seaview Drive, Brentwood
Keating 102-T

N.H.A. HOMES
Individually planned on your lot by Douglas Hawkes, at $400 to $895 down, plus lot and administration expenses. Many basic designs to work from in 2 or 3-bedroom plans with basement, and ranch-style bungalows. A number of which are now under construction and can be seen anytime. Obtain complete information on your first call to Douglas Hawkes, contractor's agent, at Harry Foster Ltd., 1815 Douglas Street. Phone 2-2101 (after hours, 2-4494 or 2-2101). FOUR YEARS' EXPERIENCE SPECIALIZING IN THE PLANNING AND SELLING OF N.H.A. CONSTRUCTION.

? ? CAN'T WAIT TO BUILD ? ?
Low N.H.A. terms available on new homes with quicker possession than waiting to have your own home started from the beginning. N.H.A. homes now under construction in Glanford Gardens are available for possession in from one week to 2½ months, depending on present stage of construction. Call Douglas Hawkes for full information at Harry Foster Ltd., 1815 Douglas Street. Phone 2-2101 (after hours 2-4494 or 2-2101).

HERE'S A BARGAIN
$6500 buys this 2-year-old 4-room stucco bungalow with an acre of land already subdivided into two lots. Situated in a nice district. On terms.

EXCLUSIVE
$7500—A 4-room cottage and 3 lots with greenhouse, sheds and fruit trees. Close in. On terms.
$5500 buys this cute little 5-room bungalow with a very attractive garden in the Brentwood district.
$4000—3-room stucco cottage. Close in. Suitable for a pensioner.
LLOYD'S REAL ESTATE AND INS.
Phone 4-3611 or 3-2153

FAIRFIELD DE LUXE, SPACIOUS 4-room bungalow. OIL-O-MATIC heat; full lined basement, drive-in garage, etc., in this ATTRACTIVE INSULATED bungalow, beautiful condition and tastefully decorated; lovely 18' living room, electric cabinet kitchen has separate dining area, large bedrooms; a bright and compact home with no waste space; about five years old and better than new. Quick possession and terms of C.T. at $11,000. Call Mr. Belcher, 4-9335; res., 4-3594. A. Bernard & Co., 629 Fort Street.

IMMEDIATE POSSESSION — 3-bedroom, full basement bungalow, extensively redecorated. Eight years old. Living room has fireplace and hardwood floor in new condition. Venetian blinds on picture windows. Bright cabinet kitchen wired for range. Easy to heat. In city near schools, bus, stores, small playground $3000 down. Full price only $7,750. Monthly payments of $50 include principal, interest (at record low 4½ per cent), taxes and insurance. Phone 2-6809. No agents.

$600 DOWN
BUILT ON YOUR LOT
A beautiful N.H.A. 1,250 square foot home including large living room, full dining room, kitchen with nook, 3 large bedrooms, through hall and Pembroke bath tub. Full basement, automatic oil heat. (Lower down payment and price if oil not required.) Drive-in garage. Full price $11,500.
NORTHWEST HOMES
612 View 3-9411

TWO-FAMILY GUEST HOME OR nursing home possibility — Eight bright, sunny rooms, two 3-piece baths, all on one level; hot-water heating; basement; two kitchens, both wired for electric range; double garage. Two acres of lawns and orchard, situated on paved highway, 14 miles north of Victoria, with magnificent view of Brentwood Bay. Keating 47K, evenings. Box 1141. Victoria Press.

FAIRFIELD — 4 BEDROOMS
Here is the ideal family home, large living room with oak floor and fireplace. Den with fireplace. Dining room, cabinet kitchen, gas automatic hot water, full basement, coal stoker. This home is in very good condition. Full price $8000. Call S. Spaven, 4-8124, eves. 4-7013. Pemberton, Holmes Ltd., 4-8124, 1002 Government St.

??—JUST WANT TO BROWSE—?? Drive out to Glanford Gardens and see N.H.A. homes being built, that can be built anywhere on your lot on low N.H.A. terms. Some of the homes under construction are for sale, too, if you are interested in locating that way. Further information, Douglas Hawkes, contractor's agent, at Harry Foster Ltd. Phone 2-2101 anytime.

TWO FOUR-ROOM FRAME houses 28x32 and 26x36, on high and dry lots 71x150. Near new Island Highway between Thetis Lake Park and Langford, on 200 acre new subdivision. City water, low taxes. Ready for immediate occupation, so that buyer may finish to own taste. Mortgage can be obtained on this property. Phone owners, 8-3542 or 8-2076.

OWNER LEAVING TOWN. MUST sell well-built six-room stucco home. Double plumbing, three bedrooms. 8-ft. basement. Wired for stove and hot-water heater. Hot-air furnace. Drive-in and separate garage. Half acre in garden and fruit trees. All fenced. Near bus, stores, church and school. Phone 9-3795.

FOR SALE BY OWNER—EIGHT-year-old, modern 6-room stucco home, three bedrooms, separate dining room; double plumbing, wired for electric stove, electric hot-water heater; 8-foot basement, hot-air furnace; large garage; fruit, vegetable garden; property, 100x200, all fenced; close to school, stores and bus. Phone 9-3795.

A GOOD BUNGALOW BUY—FIVE rooms and bathroom, entrance hall, fireplace, full cement basement, garage, laundry tubs, furnace heat to all rooms. Only $6,995; terms, one-third cash, balance monthly. In good home district near Oak Bay. L. M. Rosevear & Co. Ltd., 1115 Langley Street. Phone 4-6041.

$1,500 DOWN, SPLENDID FAMILY home; seven large rooms one floor. Would duplex. Full price $8,000. Phone 2-9411; eves., 4-6605. Northwest Homes, 917 Douglas St.

CITY BARGAINS. CLOSE-IN bungalow with basement, $6,950; close-in revenue building, four suites, $12,600; three-room bungalow and bath, $4,000; Jubilee bungalow, two bedrooms, basement, $4,950. Mr. Thomas, 4-4127; eves., 2-9352. Ker & Stephenson Limited.

$1,500—DOWN—$1,500
James Bay, three bedrooms, living room, kitchen, bathroom, in a well-kept older home, near Parliament Buildings. Price $5,500, payments $40 monthly. Phone J. B. Law, 4-7146 days, 9-3251 eves. Island Investment Co. Ltd.

EXCELLENT TERMS ON FAIRfield bungalow, four rooms plus, full basement; Williams Oil-O-Matic heat; drive-in garage; garden, etc. A multiple listing. Low down payment; balance as rent, $9,750. Ask for Mr. Cox, 3-7181; res., 3-3814. Swinerton & Co. Ltd.

HAULTAIN
Four-room bungalow, stucco, hardwood floors, electric kitchen with nook, full basement with extra room and hot-air piped furnace. Priced at $8,500. Call Mr. Christensen, 2-7276, Town & Country Homes Ltd.

ESQUIMALT — 7-ROOM WHITE siding home in excellent condition, full basement. Nice lot, fruit trees. An excellent buy at $5,250. Discount for cash. Call Jack Brown, eves. 4-4976. Pemberton Holmes Ltd., 1002 Government St. 4-8124.

ESQUIMALT — ON VERY GOOD street, nice, neat 4½ rooms, fenced garden, garage, $1,800 down. Act fast for this. Price $5,950. Contact William or Pyers Bailey at 2-8117 or evenings 3-3085. Newstead Realty Ltd., 766 Fort St.

5-ROOM HOUSE, OIL RANGE, full basement, wood and coal furnace; price $7,000; 218 Wilson Street. Also 4-room house, all furnished, $12,000, James Bay. Apply owner, Aime Valcour, 310 Quebec Street.

CLIENT DESPERATE — 8-ROOM semi-bungalow excellent condition, good location, cost $8,700. Bring your offer. We mean business. Phone C. Stretch, 4-8124, evenings 3-4274. Pemberton Holmes Ltd., 1002 Government St.

$2,300 DOWN—N.H.A. ONE MONTH old: two bedrooms, oak floors throughout, basement, garage, concrete driveway. Monthly payments, including taxes, $64. Phone 9-4432. 3874 Tillicum Road. No agents, please.

GORGE—BURNSIDE
Four-room, stucco bungalow with suite in basement, cabinet kitchen, electric hot water, attached garage; large lot. Price $7,950, $1,500 cash. 2-3085.

$1,800 DOWN PAYMENT, BALance $6,150, easy terms; modern five-room bungalow, no garage or basement, three years old, automatic heat. Mail inquiries to Box 1124, Victoria Press.

$500 DOWN—FOUR-ROOM HOME, full basement, furnace, four-piece bath. Nice lot. Handy to stores, bus, etc. Full price $4,850. McCandless Realty. Call Joe Lindal, 4-9879 or 3-6111. Hurry on this.

LAKE HILL MODERN STUCCO bungalow. Five rooms and utility. Oil-O-Matic hot water heat. 30-foot living and dining area. Attractive surroundings. $9,350, $2,100 down; $50 per month. 9-4322.

WHEN CHANGING YOUR ADdress, be sure to arrange for uninterrupted delivery of your Victoria Daily Times by telephoning 2-3131, Circulation Dept.

$6,950—NEAR BEACON HILL. SIX nicely decorated rooms, basement, furnace; easily duplexed; $3,000 down. 4-9803, 5-7 p.m.

FIVE-ROOM BUNGALOW, NEAR city centre, arena and high school. $6,760 plus furniture if wanted. Phone 2-6366.

PROSPECT LAKE — FIVE-ROOM furnished cottage, boat and garage. Price $6,750. 2-2340.

FOUR-ROOM NEW BUNGALOW. No basement. Offers. 2-2684.

F. N. CABELDU LTD.

1212 BROAD STREET 3-7174
MEMBER MULTIPLE LISTING BUREAU

EXTRA GOOD VALUES
$6500 —$2,000 DOWN—THREE BEDROOMS — In city. Living room, kitchen, utility. Nine years old, good garden. Handy to bus, school, store.
$7500 — Some terms. Stucco bungalow in Gorge. Living room, kitchen, TWO BEDROOMS, PLUS TWO BEDROOMS in full basement. Sewer conected. Mr. Cleary 3-7174. Eves. 4-2505

OAK BAY CENTRE
A picturesque bungalow with character in a well-developed garden with some seclusion near shopping, buses and waterfront. Over 1,500 square feet on through-hall plan, large living room with fireplace, dining room, kitchen with utility. Three double bedrooms, large bathroom, oil hot-air heating. Black top drive to large garage, workshop and green house. Taxes $106. Cottage appearance with homelike atmosphere and charm $13,500
W. R. Cryer, 3-7174; eves., 3-2177.

Fairfield — Three bedrooms, two bathrooms, living and dining rooms, cabinet kitchen on one floor. Oil hot-water heat, drive-in garage, fine garden $11,900

City—Very attractive cottage, three bedrooms, living room, large kitchen, bathroom, garage, seven years old $7350
W. R. Cryer, 3-7174; eves., 3-2177.

NEAR GOVERNMENT HOUSE — Cottage-style semi-bungalow, sea and mountain view from the living room. Guest-size dining room. Well laidout kitchen, twin-sized bedroom with adjoining bath. Upstairs two nice bedrooms and full bathroom. Full basement with additional plumbing. Automatic hot-water heat. Attractive garden $14,000
Call Mr. Blenkinsop, eves. 4-6467

$1800 DOWN
$6500 —Very fine small stucco home, large living room with fireplace, one bedroom, three-piece bathroom, roomy kitchen. No steps. Garage and tool shed. 12 appled trees, three plums. Easy kept lot with low hedge in front, in a choice south slope Gorge setting. Connected to all modern services. Furniture and tools included. This is really the answer for the smaller home seeker. Exclusive.
F. Marconi, 3-7174; eves 4-6825

GORDON HEAD
Secluded Waterfront
Unquestionably one of the finest waterfront properties in Greater Victoria. Approximately two acres in extent, with beautiful cedars and firs giving privacy, this magnificent white cedar siding bungalow seems to hug the green lawns surrounding it and contains (on one floor) the following: A very grand living room, 32'x20', with mahogany trim; an attractive dining room, with built-in china cabinets; an electric kitchen, with separate utility room; a spacious master bedroom, with large private bathroom completely tiled; three other bedrooms and an extra bathroom. This residence is heated by a Crane automatic hot-water heating system and the basement contains, as well, a large billiard room, a wash room and storage rooms. The separate two-car garage has a guest or gardener's suite, a living room, dinette, kitchen, bathroom and one bedroom. This home is to be shown by appointment only. May I arrange a time to suit you?
Telephone now $32,500
3-7174. J. R. L. Burridge
Evenings 4-2164

DUPLEX
$17,400 — Pemberton Road area, surrounded by gracious homes. Six rooms down, five rooms up, separate entrances, Oil-O-Matic hot-water heat. Very pretty garden. Two garages. Arrange with Mr Bennett, 3-7174; eves., 3-4313 for appointment.

LEACH & SPARKS

CITY DUPLEX
MUST BE SOLD
DOWN $2500 DOWN
One three-room, self-contained suite rented at $50 per month; one four-room, plus utility; self-contained suite for owner. High basement, furnace heat, etc. Reduced for quick sale to only $7350
Exclusive Agents

GORDON HEAD
Attractive four-room rancher and approximately one acre of grounds. Some terms at $8500
Exclusive Agents

Mr. Wright, 3-4117; eves., 7-2886
We Need Your Listings
1119 Blanshard St. Phone 3-4117

CAPITAL CITY REALTY

650 CORMORANT 4-1922

FAIRFIELD
Attractive, well-built siding bungalow of five bright, sunny rooms and full basement. Nice open lot, double garage. Extra finished room in basement. Low taxes. A really nice home for couple or small family. Available on good terms or cash. Reduced for quick sale to $6950
Ken Walters, 3-8188 evenings.

FAIRFIELD
Attractive modern stucco bungalow of five bright, sunny rooms with full daylight basement. Lovely large living room, tile fireplace, compact electric kitchen with nice dinette off, two cheerful bedrooms. Air-conditioned oil heating. A really grand home priced below cost. Terms.
Full price $9500
Ken Walters, 3-8188, evenings.

BEACH DRIVE
OAK BAY
Charming stucco bungalow, six fine rooms with all modern appointments, lovely living room with fireplace; guest-size dining room, den, cabinet kitchen, with delightful barbecue. Two twin-size bedrooms, four-piece bathroom. Full basement, automatic heating, utility. Attractive garden in lovely setting. Low down payment.
Terms Full price $16,000
Pat McAllister, 3-8168 evenings.

CITY BORDER
GORGE AREA
In a choice district, nicely secluded bungalow with lovely garden, close to shops, bus and school. Well constructed, four rooms, large living room with fireplace, two bedrooms, kitchen with dining area, basement and furnace. 1,000 square feet of good value on terms.
Full price $7800
Pat McAllister, 3-8168.

B.C. LAND & Investment Agency Ltd.

OUR 92nd YEAR IN REAL ESTATE
Member Multiple Listing Bureau

REVENUE — $6200
$2,300 will handle this conversion of two three-room suites, one rented at $57, and the other for the owner. Full basement with hot-air furnace. Total repayments are $50 a month. On bus line, close to school and shops. Multiple listing No. 308. Price $6200

REVENUE — $8950
$2,500 down for three suites with an income of $91 a month plus a four-room suite for owner. Full basement, hot-air furnace. Three gas ranges and furniture included. Bus at door and store nearby. Price $8950
Mr. Armstrong, 4-4115; eves. 2-6900

OAK BAY
Four bedrooms, two full bathrooms, Oil-O-Matic forced air heat. Very nice living room opening to family-size dining room. Best lumber of 15 years ago. Secluded garden. Among fine homes. You'll find it hard to duplicate this accommodation anywhere at the asking price of $16,500

OAK BAY
Amidst the oaks. Fine home for family. Six rooms. Entrance hall. Large living rooms. Family size dining room. Upstairs 3 very good size bedrooms; walk-in closets. Modern electric kitchen. Utility room, wired for dryer. Double plumbing. Oil heat. Around $4,000 cash to handle.
Nice buying at $11,500
Mr. Bagshawe, 4-4115; eves., 3-2548
26 Years in Victoria Real Estate

HIGH MOSS ST.
Four-bedroom family home, situated on a large landscaped lot, close to Fort Street. Oil-O-Matic hot-water heating, separate garage. Will easily convert to duplex. Price $10,500

$2150 DOWN, N.H.A.
Mount Tolmie area, new five-room stucco bungalow with full basement and oil hot-air heating, now being completed. Pleasant location on cul-de-sac.
Price $11,400
Call Mr. Hope, 4-4115; eves., 3-6924.
B.C. LAND BUILDING
Government Street 4-4115
Member Real Estate Board of Victoria.

SWINERTON'S

(Established 1889)
620 BROUGHTON STREET 3-7181

MT. TOLMIE
UNIVERSITY AREA — Stucco bungalow, 12 years old. Living room with fireplace, oak floor, kitchen (nook), utility room, two bedrooms, Pembroke bath. Insulated. Venetian blinds, redecorated and in perfect condition inside and out. Oil range and heater included. Separate garage, nice garden. $7950
Mr. Cox, 3-7181. Res. 3-3814

OAK BAY
WILLOWS AREA
NEAR ESTEVAN AND BEACH DRIVE—Widow offers five-room bungalow with full basement and separate garage on attractive landscaped garden lot, close to stores and buses. Taxes only $106. Asking $11,250
Mr. Dobson, 3-7181; 2-2978.

HICKS REALTY LIMITED

1710 DOUGLAS STREET 2-5104
OPPOSITE HUDSON'S BAY STORE

SECLUDED
(324-H) Yet just a step to one of the busiest parts of the city. Very de luxe little home with a minimum amount of work. Oil hot-water heat, large living room with fireplace, and dining room, oak floors and fitted carpeting. Electric kitchen, two bedrooms, four-piece Pembroke bath. Insulated electric copper tank, cement patios front and rear, nice rockeries, attached garage.
Full price $12,000
Mr. Beswick, 2-5104 anytime

SILVER BRIGHT
ONE-MONTH OLD
(323-H) Five-room stucco bungalow facing south styled newer than tomorrow. Two bedrooms, large living room with fireplace, dining area roomy cabinet kitchen wired, nook. Cove ceilings, tapestry plaster throughout. Full cement basement with drive-in garage. Low payments including taxes. Priced at $10,500
2-5104 or evenings 2-0377

COLWOOD
3 BEDROOMS
(316-H) An attractive white cedar shake ranch-type bungalow, large living room with fireplace and view windows, family dining room, electric kitchen, three bedrooms, tiled Pembroke bath. Utility with extra plumbing, half garden and tennis court. Hot-water heating. Separate garage.
Price with terms $9950
Mrs. Burbidge, 2-5104 anytime

QUIET STREET
GORGE
(225-G) Five-room stucco home, modern living room with fireplace, family sized dining room, modern cabinet kitchen, two bedrooms, four-piece Pembroke bath. Fully lined basement with furnace. Beautiful garden, berries and fruit trees. A good clean home with good terms available.
Reduced to sell at $8950
Mr. Dupont, 2-5104
Eves., 8-2648

PORTAGE INLET
(319-H) Two-bedroom newer home in immaculate condition. Large attractive living room, cabinet kitchen with dining space. Four-piece Pembroke bath, sun room, car port. Large corner lot. Beautiful garden, exceptional view. One of the loveliest spots in the country. Just $8400
(Terms Arranged)
Mr. Newton-White, 2-5104 anytime

SAANICH
$1000 DOWN
(300-H) Six-room family home. Full basement, separate garage. Close to schools, 10 minutes' drive from city. Good size garden.
Full price only $7350
Mr. Fiddick, 2-5104 anytime

ONE-WOMAN
CAFE
Take over tomorrow as is, 11-stool cafe, plus all equipment, including two deep-freeze units for pop and ice cream, and large cafe fridge. Low rent. In centre of well-populated district near school. $500 a month turnover. If you are first it's yours for $1600
Mr. Hicks, 2-5104 anytime

GILLESPIE, HART & CO. LTD.

611 FORT STREET 4-1181

WATERFRONT
New three-bedroom bungalow with fine view of the water through native trees. Best of materials and construction. Extra rooms and plumbing in ground-level basement could be attractive suite. Air-conditioned oil heat. Let us show you this lovely home today. Price $16,000
Call J. D. Gunn, after hours, 4-3064

ENGLISH COTTAGE
HIGH QUADRA
Four-and-a-half-room bungalow set in a GARDENER'S DELIGHT, with roses, bulbs and many fruit trees. Living room with fireplace. Two bedrooms, part basement, separate garage. Make a date to see this "green thumb" gem today. Terms. Price $7500
Call Arnie Philipsen,
Eves. 8-2226

Hollick's Special
$1780 DOWN
City, Pandora area, oil automatic heating, two bedrooms, large living and dining rooms, garage. Full basement. This is a clean, comfortable home.
Full price $6250
Call H. Smith, 2-7514; eves., 4-6118 or Ernest Haggis, 2-7514; eves., 9-1647.

HIGH LOCATION
Five-room stucco bungalow, living room with granite fireplace, full basement; drive-in garage and extra room. Good garden. Full price, with $2,350 down, is $8750

BRAND NEW
4½ rooms, stucco, in the Gorge district, through hall plan, oak floors throughout, full basement with drive-in garage. Full Price, with good terms $9350
HOPE REALTY LTD.
1203 Broad Street 2-6246
Eves.: Mr. Barlow, 8-1655; Mr. Turner, 4-2858

Whatever your buying or selling problem is, use and read Classified Ads daily

Times Crossword Answer

PUZZLE No. 109

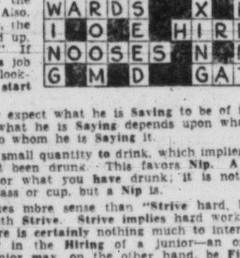

COMMENTS:

ACROSS:
6. They are certainly trying every Day. They cannot be said to be trying every Way for, there are countries they haven't even though of yet.
10. Lead fits the clue which is very cleverly worded. If it were Leak you would say the job, rather than a job, since Leak implies that the plumber is on the job. Also, if he can't find the Leak, the job is actually being held up, of course—not "may be." If he can't find the Lead, a job may be held up, if he is looking for it in order to start on some job.
11. You can reasonably expect what he is Saving to be of interest to her. Her interest in what he is Saying depends upon what it is that he is Saying, and to whom he is Saying it.
14. The clue calls for a small quantity to drink, which implies something which has not yet been drunk. This favors Nip. A Sip is what you are drinking or what you have drunk; it is not a Sip when it is still in the glass or cup, but a Nip is.
18. "Strike hard" makes more sense than "Strive hard, because "hard" is superfluous with Strive. Strive implies hard work.
25. Hired is best. There is certainly nothing much to interest the president of a company in the Hiring of a junior—an ordinary enough routine. The junior may, on the other hand, be Fired for some very serious offense directly affecting the president and the company in general. Tired is not favored.

DOWN:
1. The rioters are likely to Resist when tackled, and Desist later, after the police have started working on them.
3. Slid is proper. Slip would be ungrammatical. The clue reads in such a way that the answer must follow the action of "having done." Thus you can say "from having Slid" but you cannot grammatically say "from having Slip."
7. Anybody lying Abed naturally won't want to be disturbed. Many an Aged, but still active, person will have no objection to noise at the proper time and place.
13. The word "one" is a direct point to House as the better answer. All he needs is one House, but it is presumed a "good" farmer would have a number of Horses, or at least a team. One would be of little value to a "good" farmer.
16. Wind is best. Find a watch and the implication is that it belongs to someone else, in which case it is of no great concern of yours whether it goes or not.
18. Sewing is best. Sawing, Sowing or Sewing might equally apply until you study the possible meaning of the words "when a man's doing it." That is, as opposed to "when a woman's doing it." So, is it perhaps something a man isn't ordinarily found doing? This fits Sewing.
19. True, of Taxing, since he has the necessary power. But even to a dictator there is a limit to what he can Take.
22. Room is best. A house could be without a Roof, and many are, temporarily. But it must have at least a Room or it is not a house.
24. Sent is the better answer, since being Sent on it, they are undertaking the mission with a keen desire to be of service and so will be well thought of. A person Sent on it may be a delivery boy or someone making the journey only because of some reward.

RANDALL'S LTD.

SEA VIEW
Fairfield Bungalow
Spick-and-span, 5-room bungalow, Hollywood Crescent; living room with fireplace, electric cabinet kitchen, dining room, two bedrooms and bathroom, full basement with furnace, separate garage. Owner has purchased larger property in same area and requires a quick sale and can give almost immediate possession. Easy terms to responsible party $8250

STUCCO BUNGALOW
City—Close In
Fully-furnished, good furniture; living room, dining room, electric cabinet kitchen, two bright bedrooms, Pembroke bath, extra bedroom in basement; pipe furnace, drive-in garage; small garden. Selling
furnished $15,000
Unfurnished $12,000
One-third cash handles.

A BEAUTY
High Quadra
Beautiful rockeries, delightful gardens, and wonderful view make this charming six-year-old stucco one of the best buys available; featuring large living room, view windows, dining room, electric cabinet kitchen, utility room, tubs; two comfortable bedrooms, Oil-O-Matic heat, attached garage. High location. Taxes $135. Fair terms to interested party.
Price $13,650

OAK BAY
O.K. for Value
Smart stucco bungalow, nice size living room, neat dining room, modern electric cabinet kitchen, all oak floors, through hall, two large bedrooms, full basement with extra bedroom, drive-in garage. Moderately priced $9500
Mr. Davis Eves., 4-8614
Mr. Randall Eves., 2-5447

ONE FOR YOU
Choice Buys
James Bay, dandy bungalow, five rooms, full basement, furnace; $1,450 down and good buying at $6000
City, half-mile circle—well-kept, 5-room cottage, nice garden lot; wonderful potential in this property, which is close to business area. Terms considered.
Price $5950
Mr. Nex Eves., 4-4809

PAT BAY HIGHWAY
Royal Oak
Owner-built, ranch-style stucco bungalow, built about five years ago of the best of materials; exceptionally large living room and kitchen, full basement with automatic oil hot-water heat and rumpus room, two bedrooms (one twin size), large windows throughout makes this a bright, cheery home; owners leaving the city. Price, with terms considered $12,600
Mr. Jaffray Eves., 9-1806

CEDAR HILL ROAD
Well-located, 5-room bungalow, newly decorated throughout, light polished floors, two bedrooms, living room with fireplace, large kitchen, nice lot; vacant possession. Easy terms.
Full price $6300

QUADRA—CITY
$1500 Down
Attractive older-type, 3-bedroom bungalow, living room, brick fireplace, electric kitchen, oil furnace, full basement; corner lot. This home is in sound condition throughout. Quick possession. Full price $7950
Mr. Twamley Eves., 4-4490

George Randall Ltd.
1309 Douglas 4-8109

ANYTHING
You don't need? Sell it for cash through classified ads.

WESTERN HOMES LTD.

611 YATES STREET

$290 DOWN
PLUS A LOT OF YOUR OWN CHOICE
N.H.A.
Now you can own a brand new home, with low down payment and easy monthly payments. Choose from our selection of two or three-bedroom homes, with or without basement, or allow us to quote a price on your plan. Help the builder and save money. Come in and talk it over, you will be pleasantly surprised.
Ask for Mr. Evans or Mr. James, 2-2157; Eves. 9-2182, 2-6515

OPEN FOR INSPECTION
Saturday, April 30, from 2-5 p.m.
Sunday, April 31, from 2-5 p.m.
388 VINCENT AVENUE
A beautiful three-bedroom semi-bungalow. Living room 22x16, full basement, drive-in garage $9000
Reasonable terms available.
J. Middleton, Eves 3-3648
J. Ridings, Eves. 8-3333

QUADRA
Decorator's Special
3-Bedroom Bungalow
(Older Type)
$1250 DOWN
Living room, dining room, electric kitchen. Hot-air heating. Utility room.
Full price only $6250
J. Middleton, Eves. 3-3648

REVENUE
3 RENTALS PLUS OWNER'S SUITE
Very good location near Jubilee Hospital. Revenue is $116 monthly. Four rooms for owner. Oil-O-Matic heating. Separate garage. Extra nice grounds and garden. Full basement. Taxes $132. OWNER WILL TAKE SMALL HOUSE IN TRADE. Good value at $10,500
(Terms available)
Call Mr. Damon. Days 2-2157
Eves. 2-5642

$1000 - DOWN - $1000
FERNWOOD AREA
Six-room semi-bungalow in good shape. Excellent possibility of duplexing. Large living room and full dining room, spacious kitchen and pantry large enough for a bathroom. 3½ rooms upstairs, all good size and a three-piece standard bath. Two circulating oil heaters. Separate garage. Good shopping, bus service and high school. $1,000 down, taxes $76.00. Full price $5500
Please phone Cliff Green, 9-3759; or Stan Evans, 9-2182

DON'T OVERLOOK
2725 LINCOLN
BEACH DRIVE AND UPLANDS AREA
BUILT JUST NINE MONTHS
YOUR BARGAIN ON EASY TERMS TOO!
THIS HOUSE SALE IS HOLDING UP THE BOAT TO ENGLAND. A $20,000 VALUE FOR $16,900.
Better than new at a big saving—Better district, too. Owner assisting. Will show. Phone 2-7978. Agent, Wm. (Bill) Hauptfleisch, 8-2525.
618 Island Highway

The Royal Trust Company

OAK BAY
Excellent location. Five-room, stucco bungalow, Oil-O-Matic hot-air heating; living room, dining room, kitchen wired for electric range, 4-piece bath, two bedrooms, full basement, drive-in garage. Price $10,500
Mr. Coles

The Royal Trust Company
1205 Government St. 3-4126
Evenings, 2-8752

Town & Country Homes Ltd.

1923 QUADRA ST. PHONE 2-7276

LOOK!
Six-room bungalow, near Oaklands School. Quick possession, attractive terms
Price $6300

GORGE—Close-in revenue, eight rooms $8000
For more details phone Mr. Christensen, 2-7276

OAK BAY BUNGALOW
SOUTH OF AVENUE
Six fine rooms, newly decorated. Three bedrooms, two twin size; new Oil-O-Matic air-conditioned heating unit; electric service to home for range. Full basement with laundry section. Full price, for clear title $9500
Mortgage can be arranged if required. Telephone 2-7276 or Res., 2-0274, ask for Mr. Forrest.

BUILDING LOTS
Dean Heights, corner lot $1,150
Oaklands, 50 x 132 $ 900
Majestic Drive, 100 x 120 $1,200
Stroud Road, 5 lots, each $725
Contact Mr. Ludlow, 2-7276.

MOUNT TOLMIE
Lovely four-bedroom family home on CHOICE ACRE. Main floor: Attractive entrance, through hall, spacious living room and fireplace, full dining room, den and family kitchen. Second floor: Four bedrooms and bathroom. Full basement, hot air heating and drive-in garage. Call Mr. Thorneloe, 2-7276; residence, 7-2771.

$1350 DOWN
HAPPY VALLEY
One acre, four-room older-type bungalow. Quick possession. Fruit trees, chicken house, woodshed. Balance $55 per month or rent with option to buy $5750
Call Mr. Ludlow, 2-7276.

HIGH QUADRA
$2500 DOWN
FULL PRICE $10,130
New stucco bungalow with full basement, drive-in garage. Oak floors, full dining room. Ready in three weeks. Call George Thorneloe, 2-7276; evenings, 7-2771.

OAK BAY
FIVE-ROOM stucco bungalow, 18' living room, dining room, electric cabinet kitchen, two lovely bedrooms, four-piece Pembroke bathroom, finished heated room in full basement, drive-in garage, beautiful grounds, ideal area. Taxes $92. Immediate possession.
Full price only $9500
Ken Sturgeon, 2-7276 or 7-1580

WALKING DISTANCE
Near St. Joseph's—Six-room stucco bungalow, spotless condition. Can rent three rooms with separate entrance for $50 per month. Four rooms and bath for owner. Ideal for couple needing extra revenue. Terms $2,500 down and $65 per month.
Price $8950
Hurry! Call Mr. Ludlow 2-7276

WALKING DISTANCE
$1000 - DOWN - $1000
Seven-room semi-bungalow, could be revenue. Taxes $58. Four bedrooms with extra toilet and sink upstairs.
Full price $5000
Contact Harold Ware, evenings, 2-1461.

OAK BAY
Three-bedroom stucco home, Oak Bay South. Good basement, Oil-O-Matic heat, garage.
Clear title. Only $9500

H. W. Miller & Co.
4-2022 Eves. Mrs. Clark, 9-3477

Times Crossword Contest

$100

NO WINNER LAST WEEK

THE RULES

Solve the clues as you would any crossword puzzle. Clip out the dotted form and mail it to The Victoria Daily Times.

You can send in as many entries as you like in one envelope, but they must be on the form printed in the paper. Facsimiles will NOT be permitted. This puzzle will be printed on Friday, Saturday and Monday.

All answers must be received by the morning mail of Wednesday.

Be sure to clip on the dotted line. This is for the convenience of tallying entries.

EARLY MAILING WILL BE APPRECIATED

The answer will be printed in Friday's paper each week. It will be a good idea to keep a record of your solution and compare it with the answer.

PRIZES

Anyone may enter with the exception of employees of Victoria Press Ltd., and their families. A prize of $25 will be paid for solving the puzzle. If there is more than one winner the prize will be divided.

BONUS

If the winner is a regular daily subscriber to The Times by carrier or mail a special bonus will be paid in addition to the regular prize of $25. (Agents and dealers are not classified as carrier subscribers.) When there is no winner the bonus will increase at the rate of $25 per week until a winner is found. When there is more than one winner the current bonus will be divided.

This week's prize is $25, plus a $75 bonus.

Study the clues carefully before you write down your answers. There is always one answer which is best. The decision of the judges in the contest will be final and all contestants taking part agree to abide by their decisions.

PUZZLE No. 110

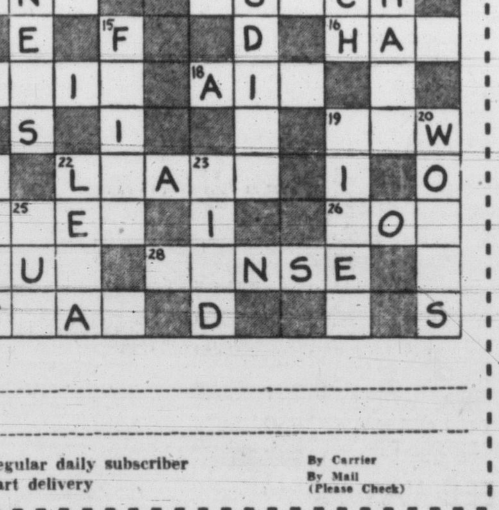

NAME ....

ADDRESS ....

☐ I am a regular daily subscriber — By Carrier
☐ Please start delivery — By Mail
(Please Check)

Puzzle No. 110 —CLUES— Puzzle No. 110

ACROSS:
2. Substance that can be used for modelling.
6. A man may take this with a certain air of humility.
8. To look intently.
10. What many a disappointed prospector left behind him on his return from the famous gold rush of 1900.
11. A little child.
12. Name for a girl.
13. It's of course unbelievable that your European host would serve you a —— of grapes only.
16. Sometimes stored for future consumption.
17. Agitate or mix.
18. Very important to a youth embarking on a career.
19. You've probably seen "—— Ayres" in the movies.
22. Goes in front.
24. Chilled.
26. "Neither this —— that."
27. Woman who has taken holy vows.
28. If —— a man is likely to make regrettable mistakes.
29. Replacement may be the answer to a very bad one.

DOWN:
1. Many people think they are rather charming.
3. An —— too many will lead to trouble at the club.
4. To —— some tropical fish might give a boy a lot of pleasure.
5. An owner of horses may well have one.
7. Past tense of "win."
8. Successful artists are associated with fine ——
9. Two thousand pounds.
14. People who —— colds probably wrap up well.
15. Cooked in a way.
19. Won't make a very good impression if dirty.
20. Perhaps much altered in editing.
21. A delicate —— quite often goes unnoticed.
22. Another girl's name.
23. Lost life.
25. Used in playing billiards.

Send your answer to The Times Office to arrive not later than next Wednesday morning.

TIMES CROSSWORDS, C/O VICTORIA TIMES
2631 Douglas Street
Send all entries in one envelope—each entry is checked individually.

Pemberton, Holmes LTD. EST. 1887

1002 GOVERNMENT ST. 4-8124

EXCLUSIVE LISTING
BEACH DRIVE
OAK BAY
First Time Advertised
This exceptionally well-built, spotlessly clean home, two minutes from beach. Immediate possession. Consisting of entrance hall, living room 18'6x14', with attractive curved fireplace, and cosy den with open fireplace. BRIGHT DINING ROOM, all hardwood flooring. Sunroom, large bedroom, four-piece tiled bathroom, modern cabinet kitchen. UPSTAIRS, two twin-sized bedrooms, two-piece tiled bathroom. AUTOMATIC OIL HEAT. Garage. Large lot with fish pond. Price $15,435
Call H. F. Hepburn, 4-8124;
Eves. 3-7039

4 BEDROOMS
UPPER FORT AREA
GOOD TERMS
An opportunity for a rooming house in a popular area for same. Downstairs, living room with fireplace, large dining room, kitchen (gas) and den, with fireplace. Upstairs four bedrooms and bathroom. Toilet on main floor. Full basement, automatic gas. Domestic hot water. Nice grounds. $2,500 down, balance $50 a month.
Full price only $7950
Reg. Caselton, 4-8124. Eves., 3-8464

OAK BAY
TRIPLEX
Three suites, all fully self-contained, $2,184 yearly revenue. Close to transportation, sea front and schools. Good terms on full price of only $12,500
To view, call Jack Brown, 4-8124
Eves., 4-4976

CLOSE TO
EMPRESS HOTEL
Two yes, two six-roomed houses for only $6,000. Need clean up and redecorating, but could be good revenue producers. Must be sold
Call L. J. Collis; 4-8124;
Eves. 3-6346

ESQUIMALT
$3,000 cash and $45 per month (including taxes) will buy you a comfortable two-bedroom cottage on a good-sized level lot. Only 10 years old and in good condition, close to schools, transportation and shopping area.
Full price $6200
Phone Roy Alton, 4-8124.
Eves. 4-8513

OAK BAY NORTH
On a very quiet street and in a high location. Five-room semi-bungalow. Entrance and through hall, living room 20x14, family-size dining room, kitchen, two bedrooms bathroom. Full basement, Oil-O-Matic hot air heat. Separate garage. Nicely lanscaped garden. Close to stores and transportation. Full price $10,950
E. S. Jones, 4-8124, Eves. 8-2602

REDUCED FOR QUICK SALE
UPLANDS SLOPE
3 BEDROOMS and DEN
This semi-bungalow is ideal for the growing family. Entrance hall large living room with fireplace, spacious dining room, cabinet kitchen, one bedroom and Pembroke bath, also a den or extra bedroom on the main floor. Concealed stairs to two large bedrooms up. Full basement with extra room, hot-air heating, drive-in garage. Fenced garden with fruit trees, etc. Act quickly to take advantage of this opportunity to own an attractive home in an excellent residential area for only $9950
Phone Mrs. Shirley, 4-8124 or 4-8485 eves.

3 BEDROOMS
Immediate Possession
Attractive glass dash stucco semi-bungalow, newly decorated. Living room 14 x 15, dining room 10 x 12; one bedroom and three-piece bathroom down; concealed stairway to two large bedrooms up. New Duroid roof. Located on two large lots, good soil. Terms arranged.
Full price $8100
Call W. Woodley, 4-8124, eves. 4-3916

NEW BUNGALOW
$1500 - DOWN - $1500
Large living room. Roman tile fireplace, oak throughout, modern cabinet kitchen wired for range, two bedrooms, four-piece bathroom, automatic hot water. Full high dry basement. Drive-in garage. Price $9350
Call S. W. Spaven, 4-8124; Eves. 4-7013

IDEAL FOR DUPLEX OR LARGE FAMILY HOME
FIVE BEDROOMS
Oil automatic hot-water heat, full basement, one "three-piece" bathroom and two two-piece washrooms, two lots, one of which could be sold. 1½ blocks to bus, three blocks to school. Taxes only $122. New Rockgas range, also wired for electric. This is a good deal, must be sold and approximately $2,680 will handle on full price $8950
Possession two weeks.
Please call K. Liss, 4-8124; eves. 2-5865 or J. M. Chesman, 4-8124; eves. 3-4833

BOORMAN'S

SHELBOURNE-McRAE
BRAND NEW
This home is now under construction and will be finished to buyers specifications with completion in about six weeks. Featuring:
1. Living room with lovely fireplace and oak floors.
2. Through hall, oak floors.
3. Two good bedrooms with oak floors.
4. Bright large kitchen with dining area.
5. Full basement with drive-in garage, furnace, etc.
6. Wired for electric range and electric hot water.
Beautifully located with an open view. This is a good buy Full price $9300
W. I. Boorman, eves 4-0434.

MT. TOLMIE
This attractive 4½-room bungalow, surrounded by a pretty well looked after garden, might be what you have been looking for. The house is in immaculate condition throughout and it has an extra room in basement. Full particulars upon request. Taxes ONLY $96. Clear title or terms.
Asking price $9750
Multiple listing.
R. Harris; eves., 7-2998.

FAIRFIELD
Up-and-Down Duplex
10-ROOM HOUSE
Close-in up-and-down duplex with three large rooms and bath each. ALSO large home, in spotless condition, with four furnished housekeeping rooms and one sleeping room, PLUS owner's suite of five rooms and bath. Gross monthly revenue of $205. Full basement with forced hot-air heat. An excellent rental area.
Some terms $14,500
T. A. Smith; eves., 4-7325.

Boorman Investment Co. Ltd.
616 VIEW STREET 3-7124

130 BEACH DRIVE
Exclusive
Two bedrooms and den with fireplace, through hall, dining room and breakfast room. Finished room in basement, lovely setting, small grounds. Automatic oil hot water heat. Firm price, no offers $14,750

The Canada Trust Co.
1130 Government Street, 2-8111
Douglas Willard, 4-6048
A. Lowman, 2-5537

GORDON HEAD
7-Room Bungalow
2 YEARS OLD
View of San Juan Island and Strait — 18x21 living room with full chimney, with corner fireplace, pink pumice brick; 4-piece bathroom with vanisle; modern cabinet kitchen, with fan and wired for electric range. One-half mile from school and beach; bus stop at door. Any reasonable offer considered. Principals only. Phone owner, 7-1736 or 7-3126.

A. BERNARD & CO. LTD.

629 Fort Street 4-9335
Member Victoria Real Estate Board

OAK BAY, $4700 DOWN
SACRIFICE SALE
VERY ATTRACTIVE HOME INSIDE AND OUT, spacious, well constructed, 5 YEARS OLD, OIL-O-MATIC HOT-WATER HEATING AND FULLY INSULATED. Full high basement has large 2-CAR GARAGE with separate entrances PLUS A SMART 10x16 BEDROOM WITH BUILT-INS AND 2-PIECE BATHROOM, work room and storage space. Wide reception and through hall, 26x18 living room, French doors to 26x10 sun deck (semi-enclosed), large 21x12 combination electric kitchen has separate dining area. Twin-size bedrooms, extra large utility room, many cupboards and added features throughout. Landscaped garden, several young fruit trees, nicely located. MUST be sold and priced accordingly at $14,500
Call Mr. Belcher 4-9335, Res. 4-3594

RANCH BUNGALOW
Near Sooke
If this country home were in the city it would sell for much more. It is located at Milnes Landing near Sooke. A pleasant community to live in near stores and schools. Description: A ranch type shake siding bungalow with sunny patio. Full basement. Hot-air air-conditioned heating. Sturdy construction. A large attractive living and dining room (30x15) with fireplace. An efficient cabinet kitchen. Two large bedrooms, a lovely four-piece bathroom, a separate garage containing a 3-piece bathroom. All on a nice quarter acre. Low taxes. The price is much reduced for a quick sale $9950
Call Mr. Francis, Eves. 2-2349

Today's Buy—
Tomorrow's Security
SIDE-BY-SIDE DUPLEX
This brand new stucco duplex will be completed in a few weeks. Each side contains four nice rooms and bathroom, each with automatic oil hot air heating. A good home or excellent investment.
Terms arranged. Price $12,800
Evenings call Mr. Francis, 2-2349 or Mrs. Croucher, 9-3080

OAK BAY SOUTH
Attractive five-room stucco bungalow in nice condition. Through hall, living room with open fireplace, dining room, two good size bedrooms, electric kitchen. Full basement with extra room, hot air furnace, drive-in garage.
Close to transportation $9500
Mr. Hamersley, Eves. 2-3750

FAIRFIELD
LIKE NEW
A well-planned one-floor modern stucco home set on corner lot. Full basement, drive-in garage. Through hall, large living room with fireplace, dining room, cabinet kitchen, 2 good-sized bedrooms and 4-piece bathroom, plus plenty of good closet space. A home worth seeing as it offers maximum value in the small home field. Good terms.
Price $11,550
Call Mrs. Croucher, Eves. 9-3080

K & S

$1000 DOWN
$50 per month buys a two-bedroom bungalow, close to city. Another similar close to Jubilee Hospital. Price $4950
MR. THOMAS, 4-4127. Eves. 2-9352

FIVE BEDROOMS
$3,500 DOWN
Eight-year-old stucco semi-bungalow in excellent condition. Near park and sea. Large living room, dining area, modern kitchen, one large bedroom, knotty pine den or bedroom, 4-piece bath down. Three large bedrooms and 3-piece bath upstairs. Full concrete basement. Excellent value.
Full price $12,600
MR. WHYTE, 4-4127; Eves. 2-5076

Sea and Mountains
Six-room bungalow in the Gonzales area with magnificent view and artistically landscaped grounds. Charming older type in beautiful condition. Reception and through hall, large living room, den with fireplace and guest-size dining room all with oak floors. Electric kitchen, tile sink, nook and utility room. Two good-size bedrooms, large closets and Pembroke bathroom. Sundeck, basement, copper pipe, garage. AUTOMATIC OIL HOT-WATER HEAT. Price $22,000
MR. FATT, 4-4127; EVES., 3-6536

OAK BAY
Tudor type bungalow on a beautifully landscaped lot. Many fine oaks. Living room with beam ceiling. Dinette, two big bedrooms, 4-piece bath. Basement with HOT WATER OIL heating plant. Summer or guest cabin. Reasonable offer considered. Multiple Listing No. 227.
MR. NICHOLS, 4-4127. Eves. 7-3184

OUTSTANDING
BUNGALOW
SEA VIEW
We invite you to see this attractive bungalow built by a master builder and situated on the high part of Lansdowne. A spacious entrance, large living room with massive Roman tile fireplace, guest-size dining room, three bedrooms (or two bedrooms and den). De luxe kitchen with breakfast nook. Lovely sundeck. Full high basement. Garden all fenced. Everything in spotless condition.
Price $22,500
MR. SPEED, 4-4127. Eves. 3-8598

Ker & Stephenson
Limited
MEMBER MULTIPLE LISTING BUREAU
909 GOVERNMENT STREET

RITHET

706 Fort 2-4251
OUR 84TH YEAR

DONCASTER HEIGHTS
A lovely garden (113x141) in lawns, shrubs and fruit trees surrounds this cosy four-room cottage. You will be charmed with the 22-foot living room, two bedrooms, bathroom and kitchen, basement, hot-air furnace, separate garage and outbuildings. All in EXCELLENT CONDITION. TAXES ONLY $85. Priced for quick sale at $7350
Call Mr. Kitto 2-4251, Eves. 3-1880

New - New - New
$2000 DOWN
THREE BEDROOMS
On a high location, this six-room bungalow offers comfortable living. Through hall plan. Spacious living room and dining room. HARDWOOD FLOORS THROUGHOUT. Very smart cabinet kitchen with utility space. Full bathroom. High basement with garage. OIL HEATING. Balance at $57 per month. Move in today.
The price is $11,400
Call Mr. Kitto 2-4251, Eves. 3-1880

$1000 DOWN
COSY FOUR-ROOM cottage with full basement, now vacant. Easy taxes.
Full price $4850
Call Mr. Kitto 2-4251, Eves. 3-1880

FAIRFIELD—CLOSE IN
Well-built family home, suitable for duplexing. Roomy entrance hall, living room, dining room and den or bedroom, kitchen with dining space. Upstairs has three bedrooms, bathroom and toilet separate. Basement with furnace and extra toilet. Garage. Cash $2,000, balance arranged.
Price $7500

RALPH H. WILSON
124 Yarrow Bldg. 3-9813
Mr. Scott, evenings 4-3696

57 HOUSES FOR SALE

BROWN BROS.
AGENCIES LTD.
1125 BLANSHARD STREET
PHONES 3-1183, 4-5741

REVENUE PROPERTY
Rockland - Linden Area
Home with light - housekeeping rooms; income, $163 plus owner's suite; hot-air coal stoker furnace. The property alone worth the price asked (low down payment) reduced to $11,600
Mr. Gaunt or Mr. Clarke; eves., 9-3407

NAVAL PERSONNEL
$1800 DOWN
HIGH GORGE AREA
Very delightful five-room stucco bungalow. Full basement, furnace, drive-in garage, located on beautifully landscaped lot, rock garden, etc. (Not much upkeep). Owner leaving country otherwise this property would not be offered for sale.
Full price $11,300
Mr. Gaunt or Mr. Clarke
Eves., 9-3407

ESQUIMALT
Cutest and Cosiest
Bungalow located in the best part of this area, near beach, transportation and shopping areas. Perfect for couples young or old. You could look for years before finding one as nice as this and priced to sell with half cash at $8500
Mr. Gaunt or Mr. Clarke
Eves., 9-3407

JUBILEE AREA
Perfect Rental Unit
The most perfect little five-room bungalow (three bedrooms and utility), we have seen in a long time. Beautiful garden, black topped side drive, garage, cement patio and child's playhouse. Awnings, storm-windows, completely insulated. Not one penny to spend on decorations or otherwise. Bargain for cash. ($3,850 handles) $7350
Mr. Gaunt or Mr. Clarke; eves., 9-3407.

ROYAL OAK DISTRICT
4-Room Bungalow
2 Acres
Smart white siding bungalow in beautiful condition. Garage, workshop, chicken house. Ideal for retired couple. Terms can be arranged at price of $8000
Please ask for Mr. Hill, eves. 3-7585

LAKE WATERFRONT BUNGALOW
Five very attractive furnished rooms in spotless condition. Basement, garage, 75 feet on lake. Good wharf, 12-foot sail boat and the house furniture remain and are included in price. $1,250 cash will handle at $6750
Please ask for Mr. Hill, eves. 3-7585

WHITTOME'S
ESTABLISHED 1892

WIFE SAVER
GORDON HEAD
No. 950—Designed for modern living, a very charming three-bedroom ranch style bungalow in popular Gordon Head, with basement and fully-automatic oil heating, plus attached carport. This automatic stucco bungalow will surprise you, so if you require a time-saving two or three-bedroom bungalow, reasonably priced and with rural atmosphere in a top location then I am sure that this home will please you. Also space for the Green Thumb if you love a garden. The living room-dining room combination, kitchen and bathroom are something you must see, so call for your appointment to view now. Terms.
price $10,500
Call Mr. Wood, 2-4255.
Res. Keating 21M

CALLING DOCTOR BUYER
To 1010 Craigdarroch Road
To examine this fine family home which is in immaculate condition throughout. It comprises hall, den with fireplace; large living room with an atmosphere of charm, guest-size dining room, cabinet kitchen; open stairway to three bedrooms and bathroom, master bedroom 17x17 with two dressing rooms, oak floor and fireplace. Second and third bedrooms are also large with ample clothes closets. Full basement with rumpus room and oil hot-water heating. The lot has 75-foot frontage and is beautifully landscaped. This home is too large for present owners who have appointed us exclusive agents for the sale of same.
Price $13,950
For appointments call
Mr. Clarke, 2-4255; eves., 3-1328.

SHOPPERS' SPECIALS
$1000 to $1500 Down
Three and four-bedroom homes in many districts. You may find what you want here, either as a home or investment. Phone for particulars to Roy Harris, 2-4255; Res., 3-3179.

LOW DOWN PAYMENT LOW MONTHLY PAYMENTS
No 933—On this modern four-room BASEMENT bungalow built just fourteen years. Well constructed. Spacious, pleasant living room, fireplace, two good bedrooms, one twin size. Pembroke bath, cabinet kitchen wired for range, dining area. Full basement with a nice little two-room semi-self-contained suite. Furnace, attached garage. Very good grounds and location. Clear title and low down payment to right people.
Asking $8400
Call Mr. Drew, 2-4255, Eves. 3-4980

J. H. WHITTOME & CO. LTD.
1218 Broad Street 2-4255
Member Victoria Real Estate Board

STEWART CLARK
& CO., 314 YARROW BLDG.

OAK BAY
THREE BEDROOMS
N.H.A.
OIL-O-MATIC
Brand new, spacious six-room stucco bungalow. Through hall, beautifully appointed living room, fireplace, facing south; full size dining room, three bedrooms, four-piece Pembroke bathroom. A dream of an electric kitchen, full cement basement, Oil-O-Matic hot-air heat, automatic domestic hot-water, drive-in garage (plastered). New lawns just planted. Around $6,500 will handle.
Full price $16,600
Multiple Listing
Eves., Mr. Art Stokes, 4-2140

TO CLOSE AN ESTATE
4511 Hamsterley Road, opposite Toby Jug (overlooking Elk Lake, see our sign). Reduced for quick sale and offered on terms of $1,200 down, balance on minimum monthly payments of $60 to reliable person. This bungalow has three bedrooms, 21-foot living room with large fireplace, utility room and workshop, also small rented cottage. Taxes approximately $100. Immediate possession. Full price now, $6,500. (Multiple listing.)
Note—This property is zoned commercial and has frontage on new Pat Bay Highway.
Eves., Mr. Custance, 3-7930

4-1011 — 4-0317

OAK BAY. Owner leaving town must sell bright, well-built home with three bedrooms (extra finished room in basement). Home in excellent condition and complete with OIL-O-MATIC HOT-WATER HEATING. Fine location near shopping centre, etc. $10,950

A. S. MILLER
Real Estate and Insurance
1309 Blanshard Street 3-9822

57 HOUSES FOR SALE

HARRY FOSTER LTD.
1815 DOUGLAS STREET 2-2101
Member Multiple Listing Bureau

HAULTAIN DISTRICT
10 Years Old, Stucco
3 Bedrooms
$7950—As nice a bungalow as you could find, in spotless condition with an extra nicely landscaped lot with fruit trees. Attractive living room with fireplace, cabinet kitchen, 4-piece Pembroke bathroom, laundry room and three bedrooms. Comfort is assured with oil circulating heater. Separate garage, and large workshop. Whole property is nicely fenced.
For information please contact STAN HINDE, 2-2101, Day or Night

1278 KINGS ROAD
SIX BEDROOMS
HIGH LOCATION
Nine-room home in immaculate condition inside and out. Full basement has games room and hot-air piped furnace. Large living room, dining room, spacious kitchen with modern cabinets. Situated on two lovely landscaped lots. THIS IS IDEAL FOR A FAMILY REQUIRING A SPACIOUS HOME. Reasonable terms and excellent value at $10,200
Multiple Listing No. 289
Drive by. For appointment to see over property call Herb Hodgson, 2-2101 or 9-2114, day or night.

FOUL BAY ROAD
$11,500—TERMS
You can thank the government for this one, the owner has been transferred, otherwise you wouldn't be getting the opportunity of obtaining this lovely home. The facts: living room, dining room 21x12, kitchen, electric and tiled nook, 4-piece bathroom, two bedrooms. Additional fireplace in basement and space available to build rumpus or TV room. Oil-O-Matic furnace, drive-in garage, ground level entrance. Age approx. five years. School, stores, transport one block. STOP LOOKING, this is it.
Please call George Jessup,
Day 2-3101, Eves. 2-1667

P. R. BROWN
& SONS LTD. EST. 1900
1112 Broad Street Phone 4-7171
Member Multiple Listing Bureau

$7700 Mt. Tolmie-Shelbourne—7-room siding house, full basement, furnace and garage; excellent condition. Terms.

$9400 Gorge — Exclusive, 5-room, 12-year-old bungalow, basement with rumpus room. Real value. Hurry!

$18,900 Uplands (Dewdney)—Seaview, seven-room family home, insulated, Oil-O-Matic, N.H.A. construction. Fairly priced.

MR. HOLMS, 4-7171; Eves., 4-1005

PARK DUPLEX
$1200 DOWN
Beacon Hill Park, up-and-down, two self-contained suites, four-room and three-room. Good location. Balance $70 or $75 per month. Revenue at present $110 per month. Full price $8850
Mr. MacFarlane, 4-7171;
Eves. 4-8974

OAKLANDS
Family home in excellent condition on high location. Two bedrooms down and two up by concealed stairs. Large living room with fireplace, dining room 12x14, kitchen, three-piece bathroom. Full basement, piped heat and separate garage.
Full price $8400
Mr. Nelson, 4-7171; Eves. 8-3538

OAK BAY SOUTH
Attractive Tudor-type home, good location and situated on a nicely landscaped lot. Comprising living room, dining room, one large bedroom, den, kitchen and four-piece bathroom down; two bedrooms and two-piece bathroom up. Basement garage, Oil-O-Matic hot-water heat. Fully insulated, immaculate condition throughout. This home can be highly recommended.
Price $14,500
Phone A. M. Millar, 4-7171;
Evenings, 7-1027

FRASER BISCOE
576 YATES 3-9413
(Member Multiple Listing Bureau)

HANDYMAN'S BARGAIN
GLEN LAKE
New three-room cottage on partly treed lot, 100x120. City light and water in. Move right in and finish inside. Price with good terms $2950
Office, 3-9413. Evenings, Gordon Munro, 3-1755

GORDON HEAD
Small cottage WITH COSY LIVING ROOM, TWO BEDROOMS, kitchen and three-piece bathroom. There is a woodshed, small chicken house, fruit trees and small fruit bushes. EXCELLENT garden soil and an EXTRA LOT 62x135. Located half a block from bus and store. Priced for quick sale at $3500
Office, 3-9413
Eves., Gordon Munro, 3-1755

$1754 DOWN!!
Oil Hot Water Heat
Over 1,200 square feet of modern living in this teenage SIX-ROOM STUCCO bungalow with basement. Separate DOUBLE GARAGE. Located Gorge-Tillicum, sewer connected.
Full price $9600
Office, 3-9413
Eves., Mr. Wilkinson, 2-9761
Exclusive Listing

DEAN HEIGHTS
(NO STEPS)
Stucco bungalow, OIL HOT-WATER HEATING. Close to bus, stores and school. Through hall, living room 14'x18' with mirrored fireplace and full-length picture window. OAK FLOORS. Two TWIN SIZE bedrooms, four-piece Pembroke bath, spacious electric kitchen, breakfast nook. Separate garage.
Full price $9850
Call Mr. Wilkinson, 3-9413;
Evenings, 2-9761
A Multiple Listing

3 BEDROOMS
RANCH STYLE
$2060 DOWN
Living-dining, kitchen, utility storage, four-piece bathroom. Separate garage, automatic oil heat, oak floors, through hall, fireplace. N.H.A. loan. Well located near bus, shopping centre and schools. Exclusive listing.
Full price $11,500
Call Howard Jones, 7-1460

TWO EXTRA SPECIALS
Side-by-Side Duplex
3½ rooms each side, full high basement; condition as new; Oil-O-Matic heat; rent $75 each. Terms $13,650

100 Ft. Waterfront
Southerly exposure, Portage Inlet, four rooms; lovely large L.R., view windows, fireplace; Oil-O-Matic hot-water heat.
Terms $9975
For above two advertisements please ask for Mr. Hall; Eves., 2-8391 or 3-2876.

H. A. HUMBER LTD.
1220 BROAD ST. 2-9161

HAVE STEADY TENANTS
Select them through Classified Ads in the Victoria Daily Times. Call 2-3131.

57 HOUSES FOR SALE

NEWSTEAD'S
Member of the Real Estate Board and Multiple Listing Bureau

$1000 DOWN $1000
North Douglas. Three-bedroom bungalow. Large living room and kitchen. Two large lots. Balance like rent.
Full price $6000
Please call Hugh Reston at 2-8117 or eves. 9-3340.

REAL FAMILY HOME
Oak Bay, just off the Avenue. Spacious older home, redecorated throughout. Living room, dining room, big cabinet kitchen, three bedrooms. Well finished basement room, Oil-O-Matic, hot-water heat. Low taxes. First-class condition. Occupancy August. Owner will take less for cash $10,450
Contact William or Pyers Bailey at 2-8117 or Eves., 3-3085

$1200 DOWN—DUPLEX
$1200 DOWN
Live in one suite and rent the other to help pay the expenses of this four-room with bath and three-room with bath duplex; within walking distance of city centre, park and sea. Full price, with $1,200 down, only $8850
Phone W. H. McMahon at 2-8117; eves., 7-1455

$2000 DOWN
Semi-Seclusion
½ Acre; 2½-Mile Circle
A spacious home for gracious living and entertaining, comprising living room 20x14 with fireplace and view windows. Through hall, four-piece bath, master bedroom and living room newly carpeted. Gleaming bright modern kitchen with arborite bar, built-in china cabinets, large, bright dining area. Full, high basement with laundry and extra plumbing; room for extra suite. Fireproof garage with paved driveway. Sunny, secluded patio, well-shrubbed garden. Can have immediate possession. Appointment to view, call Ed Clark at 2-8117 or evenings 3-1443. Full price $11,500

NEWSTEAD REALTY LTD.
766 FORT STREET 2-8117

NEW
Three bedrooms, living room, dining room, four-piece bathroom. Hardwood floor. Oil-O-Matic heat. Full basement. With only $3,800 down $11,000

$6500
One-year-old cute white cottage with one acre, three miles from town. $1,500 down.

COTTAGE
Cute, white cottage with two bedrooms, living room with open fireplace; cabinet kitchen and bathroom, all furnished and a very attractive garden for only $5750
This is in the country.

SIDE-BY-SIDE DUPLEX
Living room, bedroom, kitchen and bathroom each side; separate entrances, separate light meters. Oak Bay junction location.
Full price only $8400

WALK TO TOWN
Five-room bungalow, not far from "The Bay."
Full price $4750

THE CITY BROKERAGE
1018 BLANSHARD ST.
PHONE 4-3022 - 7-2778

ROYAL OAK
A Real Family Home
Situated on high ground, excellent views of sea, mountains and lakes. A well-built semi-bungalow, in excellent condition throughout. Contains one on main floor entrance hall, large living room with fireplace, dining room, master bedroom, four-piece bathroom, modern electric kitchen, hardwood floors, stairs lead to two bedrooms and sewing room. Full cement basement, air-conditioned furnace, drive-in garage. Well planned grounds in lawns flowers and excellent kitchen garden with fruits, etc. Clear title.
Price $13,000
Mr. Roberts

H. G. DALBY & CO. LTD.
634 View Street 3-6241

58 WANTED TO BUY—HOUSES

OAK BAY
Up to $8,000, all cash, for four-room bungalow. $3,000 cash, good monthly payments for three-bedroom bungalow up to 15-17 years old. Quick sale if suitable. Call Mr. Wilkinson at Fraser Biscoe, 3-9413; eves., 2-9761.

WANTED—SIDE-BY-SIDE DUPLEX or house, good district. No agents. Cash. Box 1144, Victoria Press.

58 WANTED TO BUY—HOUSES

WANTED IMMEDIATELY
Quality bungalow having three bedrooms and den on one floor. Oak Bay, Uplands or Lansdowne area, up to $20,000. Call Mrs. Shirley, 4-8124; eves., 4-8485. Pemberton, Holmes Ltd., 4-8124, 1002 Government Street.

WANTED NOW!
For cash client. Two-bedroom home with basement, up to $9,500. Phone Roy Harris, 2-4255, residence 9-3179. J. H. Whittome & Co. Ltd., 1218 Broad Street.

URGENT — 3-BEDROOM HOME, high Quadra, Oak Bay, Fairfield. To rent or buy with $1,600 down, good monthly payments. Must be good district. 3-0295.

THREE CASH CLIENTS FOR GOOD homes to $10,000. All types of property wanted. Phone Mr. Amos, 2-9411, evenings 4-6606. Northwest Homes, 917 Douglas.

THREE-BEDROOM NEW HOME IN Oak Bay urgently wanted. Mr. Newton-White of Hicks Realty, 3-5104 any time.

LIST WITH RITHET
706 FORT STREET 2-4251

59 PROPERTY FOR SALE

HIGH QUADRA-LAKE HILL LYNBROOKE SUBDIVISION
Above Lake Hill Lockers—entrance from Saanich south of McKenzie Avenue.
1. 41 lots—65 to 100 feet wide.
2. Prices $1,000 to $1,750.
3. Suitable N.H.A. building sites.
4. Rolling high parkland with views.
5. 2½ miles from city centre.
6. N.H.A. approved. Contractors and house plans available.
7. N.H.A. loans and contract arranged—$2,000 minimum down payment including lot.
8. Signs on property.

Look over this lovely property and call George Thorneloe, N.H.A. Department, 2-7276.
TOWN & COUNTRY HOMES LTD.
1923 Quadra Street

LARGE SUBDIVISION ON NEW highway. Only six miles from city, is rapidly building up. These lots are well drained, have pleasing view; good soil, low taxes and will have city water. Prices from $600. Terms if desired. Also on this location, two framed houses for sale. Buyer can complete to his own taste. Apply A. H. Phelps, 728 Island Highway, and 106 Millstream Road, Langford. Phone 8-3542 and 8-2076.

VALLEYVIEW SUBDIVISION
Douglas and McKenzie Avenue. Nine sites are still available. N.H.A. loans are available. Your enquiries promptly attended to. Contact Mr. McClellan, Island Investment Co. Ltd., 774 Fort Street, 4-7146 days, 4-6171 eves.

SEA VIEW LOTS
At Ten Mile Point. Drive along Tudor Road and watch for our signs. Priced from $1,750 up. Offers invited. Phone Mr. Wright, 3-4117, eves, 7-2886. Leach & Sparks, 119 Blanshard Street.

CHOICE LARGE SIZE BUILDING lots, Kingswood Sub-Division, Island Highway opposite Colwood Golf Links. $800. Please call Mr. McLellan, 4-7146 days; 4-6171 eves. Island Investment Co. Ltd. 774 Fort Street.

TWO LOTS FOR SALE IN ESQUIMALT, cleared ready for building. Must sell quickly. Will accept popular model car as part payment. 2-3634.

GORDON HEAD—SEAFRONT AND seaview lots. Drive out to Ash Rd., inspect these view lots. 85 and 74' frontages. Call Mr. Wilkinson, 3-9413, evenings 2-9761.

CASH FOR YOUR LOT! CLIENTS waiting for lots in Cedar Hill, Quadra and Gorge. Call George Thorneloe, 2-7276. Town & Country Homes Ltd.

LOT SPECIALIST IS IN NEED OF lots to sell, city and close-in Saanich preferred. List your holdings with Mr. Nicholson, 2-3101, Harry Foster Ltd.

BRENTWOOD LOT, APPROXIMATELY 200 feet from waterfront, $700. Easy monthly terms. No down payment. Owner, Keating 17Y.

GORDON HEAD
Choice 1 acre lot with 100 ft. frontage, high location, no rock. Phone 3-1586.

BRENTWOOD—BUILD IT YOURself opportunity. Large lot, close to good anchorage, $690. No down payment. Keating 17Y.

CHOICE LOCATION, EXCAVATED building lot, 55x120, N.H.A. approved. 2-9501.

BRENTWOOD — SEA-VIEW LOT, with large building, only $2,500. Keating 102T.

TWO LOTS FOR SALE IN CORdova Bay, for information phone 9-2633.

LARGE, BEAUTIFULLY TREED block on Persimmon Road. 2-9724.

CADBORO BAY SEAVIEW LOT, 111'x146'. 7-3198.

60 PROPERTY WANTED

V.L.A. FROM 2 TO 5 ACRES, WITH or without a house. Must have good view and be in 14-mile circle. G. Cameron, 822 Catherine St. 2-1536.

WANTED, OAK BAY LOT. QUIET district. 2-2589.

61 ACREAGE FOR SALE

TWELVE ACRES APPROXIMATELY, eight-mile circle in Saanich. Lovely view property facing on good highway, partly treed. About two acres cleared and in pasture. Excellent water supply. $3,600. Eves., Mr Munro, 3-1755. Fraser Biscoe, 576 Yates, 3-9413.

CLEARED HOMESITE, 2.05 ACRES, on East Saanich Road. Phone Hawkins, Keating, 5Q.

64 FARMS FOR SALE

V.L.A. APPROVED
Six acres of cleared land, ideal for vegetable gardening, ample water from creek running through property. There is a modern four-room house, wired for electric range. Water supply is from an artesian well. Large garage. Chicken house. Price $7,500. To view this outstanding property call Mr. Twamley, evenings 4-4490.
GEORGE RANDALL LIMITED
1309 Douglas St. 4-8109

TOP GRADE FARM LAND—$110 AN ACRE
160 ACRES
Two miles from Courtenay on good road, two houses, large barn in fair condition, ample water from spring and well. Over 100 cleared, balance light alder, etc., clay loam, has produced wonderful crops in past years, highly recommended in district.
Only $17,500
Terms available. Phone K. Liss, eves. 2-5865 or J. Chesman, eves. 3-4833
PEMBERTON, HOLMES LTD.
1002 Government St. 4-8124

Soil, Plant Growth Film Council Theme

Soil and plant growth is the theme of the Victoria and Island Film Council's free monthly film showing at the Public Library, Friday evening at 7.30 o'clock.

The color films, "World At Your Feet," "Vegetable Insects" and "The Butchart's Gardens," will be shown by Leonard Rayer with a commentary by Phillip Connally.

WOMAN PROBES B.C. STORY FOR BOOK

WINNIPEG (BUP) — Authoress Vera Kelsey was headed for Vancouver today to do a book on British Columbia to be ready for the province's centenary in 1958.

PRE-INVENTORY
SALE!
All School Zipper Ring Binders
25% OFF
Diggon's
Government at Johnson

Swift Canadian Co., Limited
GET YOUR FREE TICKET AT YOUR FAVOURITE FOOD STORE!

40 Miles a Gallon!
Parks on a Penny . . . Rides like a Million!

See it! The amazing new kind of car that's been christened the "Sweetest Little Big Car in the World". Goes like a bullet . . . handles like a sports car . . . moves like a breeze in traffic. Unbelievably roomy. Try it. You'll buy it.
'55 Nash Metropolitan
THOMAS PLIMLEY LIMITED
1010 YATES ST., VICTORIA PHONE 2-9121
Tune in Disneyland on CBC-TV. Great new family entertainment by your Nash Dealer.
©Walt Disney Productions
49-8

"WHAT IS THE GOOD OF A GOOD THING IF NO ONE KNOWS ABOUT IT?"

In Seattle, stay at the WALDORF
7th Avenue and Pike Street
If you are planning to be in Seattle soon, we suggest you stay at the friendly, reasonable Waldorf Hotel, your Canadian home while in Seattle. To be sure of accommodation please make reservations now by writing to Manager Jeff Perry. Or phone MAin 8567.
Extra-Low Waldorf Rates:
(Without Bath)
1 Person $2.50 - $3.00; 3 Persons $4.00; Twins, $4.50
(With Bath)
1 Person $4.00 - $4.50; 2 Persons $5.50 - $7.00; 3 Persons $7.50 - $11.00; 4 Persons $8.50 - $13.00; Twins, $7.00 - $8.00
(Children under 14 FREE, in rooms suitable to your needs)
• Ample Parking • TV • Coffee Shop • Cocktail Lounge • Downtown

WATER tells the truth about whisky
Put Seagram's "83" to the water test. Water, plain or sparkling, reveals a whisky's true, natural flavour and bouquet.
Seagram's "83"
Canadian Whisky
Say Seagram's and be Sure
This advertisement is not published or displayed by the Liquor Control Board or by the Government of British Columbia.

TELEVISION ABC TELEVISION ABC TELEVISION ABC TELEVISION
FREE
ALL-CHANNEL FOLDED-V ANTENNA COMPLETELY INSTALLED WITH 20-FOOT MAST
WITH THIS
Admiral

GIANT
21" Console
PAY ONLY $359.95
COMPLETELY INSTALLED
• LOOK AT THE FEATURES •
• 270 SQ. IN. ALUMINIZED PICTURE TUBE
• EXCLUSIVE OPTIC FILTER
• ADVANCE CASCODE CHASSIS
• REMOVABLE SAFETY GLASS
• ALL-NEW CABINET DESIGN
MODEL C2305 as Shown
SUMMER NO DOWN PAYMENT PLAN NOW IN EFFECT
YOUR PROTECTION—ABC's ORIGINAL 7-Day Satisfaction Guarantee
It means just this: If for any reason you are not satisfied with the set you purchase, ABC Television will allow you (within seven days of the purchase) to exchange it for any other set in stock, the full price of one set being allowable on the other. You just can't lose. Another solid reason why so many people buy their television from ABC.
ABC TELEVISION
758 FORT ST. PHONE 3-5821
We Service Every Set We sell—Our Service Department Is Western Canada's Largest!
B.C.'s FASTEST DELIVERY SERVICE — BOUGHT TODAY—DELIVERED TODAY!

USED CAR?
WILSON MOTORS!
Yates at Quadra

CAPTAIN KIDD and the SLAVE GIRL
COLOR
Starring TONY DEXTER · EVA GABOR
Released thru UNITED ARTISTS
At 1.00, 3.50, 6.45, 9.35
Added Color Hit
'Jesse James' Women'
Starring DON BARRY
At 2.25, 5.15, 8.10
PLAZA
Phone 3-6414

EXTRA SHOW FOR MARGARET

LONDON (AP)—The cast of the all-Negro musical, "Jazz Train," a new production financed by 65 United States Air Force officers, gave an after-the-show show for Princess Margaret Thursday night after she had watched their regular performance. The princess was escorted to the theatre by Mark Bonham-Carter.

Odeon movie club
10 A.M. SATURDAY
"LITTLE OLD NEW YORK"
Club Magazine
CARTOON
Chapter 13
"JUNGLE RAIDERS"

From the Best-Seller by Catharine Marshall
TODAY
At 1.35, 4.03, 6.40, 9.08
"A Man Called Peter"
in CINEMASCOPE
starring
RICHARD TODD · JEAN PETERS
Color by DE LUXE · In the wonder of STEREOPHONIC SOUND
Prices This Engagement Only!
Adults 1-2 50c, 2-5 60c, After 5 85c
Children 1-5 15c, After 5 20c
ODEON

AND PUBLICITY RESTRICTED

Policemen Ask Irish Sweep Ticket Ban

OTTAWA (CP)—The Canadian Welfare Council said Thursday illegal, large-scale sales of Irish sweepstake tickets could be stamped out by a federal law preventing them from entering Canada.

Officials of the council also urged before the Commons-Senate committee on capital and corporal punishment and lotteries that newspapers be "restricted" in publicizing the sweepstakes because this served only to popularize them.

The council delegation included police chief J. A. Robert of Hull, Que., and Pacifique Pax Plante, assistant director of Montreal police.

Chief Robert urged the committee to investigate the method by which Irish sweepstake tickets enter Canada. They were imported in large quantities, yet it was illegal to sell them in Canada.

The sale of Irish sweepstake tickets was a $1,000,000 business in this country, Mr. Plante said. In one recent raid Montreal police seized tickets worth $500,000.

D. G. Blair of Ottawa, committee counsel, said imports of sweepstake tickets are not banned by federal law. Only their sale was prohibited.

Committee member Ross Thatcher suggested import of the tickets be prohibited. Chief Robert said such a ban would enable police to stop sales.

He urged a Criminal Code amendment to permit confiscation of sweepstake winnings. A sweepstake winner now could be fined only $25 and costs. If a person won $50,000 and was fined $25 "the joke is on us."

9.00 - 9.30
CHANNEL 2
TO-NIGHT
KING GANAM
PHYLLIS MARSHALL
Singing O'SHAY SISTERS
Comedian JACKIE MARLIN
Stars of the NATIONAL BALLET
featured on
FRIGIDAIRE ENTERTAINS
Don't miss it!

TWO for the SHOW

By PHIL LEE

AA (Oscar Class)
A (Don't Miss)
BB (Worthwhile)
B (For Rainy Days
C (To put in time)

(A PLUS) "A MAN CALLED PETER" (Odeon)—This is a very good motion picture about the life of a very good man . . . the late Rev. Peter Marshall, chaplain of the U.S. Senate and minister to the New York Avenue Presbyterian Church in Washington, D.C.

As adapted from his widow's top-selling biography, the 20th Century-Fox film portrays the life of the kindly man with a depth and sincerity that even wide-screened photography and de luxe color can't budge.

Much of the credit for this can be laid to the astoundingly good actjng of British star Richard Todd and his co-star Jean Peters. For this is the type of story, depending only upon faith and the small, everyday burdens of life for interest, that so easily can be marred by either over-acting or under-acting.

★ ★ ★

THE FILM PICKS UP PETER MARSHALL lost in a thick Scottish fog, receiving his first message from the Lord he served so faithfully. Eventually he landed in the United States as an "immigrant" and made his way through Columbia Theological Seminary in Decatur, Ga. In Atlanta his firm-voiced, inspired sermons attracted the attention of his congregation and soon his church was filled to over-flowing.

Later, after his marriage to his wife Catherine (Miss Peters), he moved to the nation's capital to become minister of the New York Avenue Presbyterian Church. Esteem for the man grew and grew but his life was marred by adversity. Working at break-neck speed, preaching his memorable sermons, he still found time for the human things. He played ball with the kids on the street, when war broke out he established a canteen in the church and led the young servicemen and their girls in sing songs, generally looked after their health and moral welfare. In between times he fought the board of trustees to a standstill and then suddenly and humbly repented, realizing that he was becoming more concerned with Peter Marshall than with God.

★ ★ ★

THE ADVERSITY CAME when his wife was discovered tubercular and was forced to spend several years in bed. Then, shortly after her recovery, he himself was stricken with a heart attack. Although told to rest, to take things easy by his doctors, he returned to his labors at the same break-neck speed. In addition to all his other duties he accepted the post of Senate chaplain. Two years afterwards a second heart attack claimed his life at 46.

Possibly the most memorable thing about "A Man Called Peter" is Todd's delivery of excerpts from five of Mr. Marshall's sermons. No doubt the most moving was the sermon before the midshipmen of Annapolis on Death. Here was no ranting, gesticulating or other theatrics. Here was a sincere, humble man who had a message, not all his own, to deliver and he delivered it well.

Yet as fine a picture as it is "A Man Called Peter" has its flaws.

It seemed so occupied with Marshall the man that it leaves very little time to impart a feeling of God.

HUGE FISH

Halibut in the north Pacific fisheries have been known to reach a weight of 600 pounds.

U.K. Polio Vaccine Flow Slowed By Monkey Embargo

LONDON (AP)—A shortage of monkeys Wednesday brought to a virtual standstill Britain's attempt to develop a Salk-type vaccine for poliomyelitis.

Researchers have been working on a vaccine cultivated in the kidneys of dead monkeys.

India last month prohibited the export of monkey's for medical research. Today the National Institute for Medical Research will kill its last 20.

(India lifted its ban last week to supply the National Foundation for Infantile Paralysis in the U.S., but the embargo still applies in the rest of the world.)

In view of the situation, which British papers are calling a crisis, Dr. Barnett Stross, a Labor MP, said he would urge Health Minister Iain Macleod to encourage "by all possible means" research on the use of a medium other than the monkey.

Club Tango
RE-OPENING
TONIGHT
After extensive alterations, we now offer the best in food, prepared by our French chef, Marcel Bourdin. Specializing in French, Mexican and other national dishes.
Table d'Hote Menu, $2.25
Also A La Carte Menu
Minimum Charge $1.50
Entertainment — Dancing
By Reservation Only. 2-0223

MUSIC! COLOR! ROMANCE!
The Glass Slipper
IN SPECTACULAR COLOR!
Starring the "Lili" Girl LESLIE CARON · MICHAEL WILDING
Extra! "VIGIL IN THE NORTH," Color Cartoon and Times-Warner News
Royal
Doors 1 p.m.
Feature 1.22, 3.23, 5.24, 7.25, 9.31
Prices, Adults 1-2 50c, 2-5 60c, 5 On 85c
Students 50c, Children 25c All Day
NOW SHOWING

THE VICTORIA DAILY TIMES
Presents.....
WARNER - PATHE NEWS
AUSTRIAN LEADERS HOME FROM MOSCOW TALKS
DR. JONAS SALK'S EAGERLY-AWAITED REPORT
-ON-POLIO VACCINE
LT.-COL. H. K. McINTOSH TAKES COMMAND OF THE FAMOUS 48th HIGHLANDERS
THE ARMY INTRODUCES THE "HELLER"
IN STANLEY CUP PLAYOFFS, THE DETROIT RED WINGS vs. MONTREAL CANADIENS

CHALET MATTERHORN
Now Serving
FONDUE and SWISS SMORGASBORD
EVERY FRIDAY AND SATURDAY
From 4 p.m. on
For Reservation — Phone 7-3232

The Fox Theatre Will Show Two CinemaScope Productions that Participated in the Academy Awards
SAT., MON. and TUES.
"The Broken Lance"
Starring SPENCER TRACY
STARTING NEXT WEDNESDAY
"Three Coins In The Fountain"
Starring CLIFTON WEBB

ENDS TODAY
CINEMASCOPE
WITH STEREOPHONIC SOUND
"CHIEF CRAZY HORSE"
starring
VICTOR MATURE — SUSAN BALL
JOHN LUND
Selected Short Subjects
Plus News and Cartoon
Box Office Opens at 6.30
Complete Showings 6.50 and 9.00
Where Sound Sounds Better! FOX A Picture That Pleases!
HILLSIDE AND QUADRA
PLENTY OF PARKING SPACE
Starting Tomorrow
"THE BROKEN LANCE"

McMORRANS
Cordova Bay Limited
Present the Smooth Rhythms
OF
REG WOOD
and his Orchestra
DANCING
EVERY SATURDAY NIGHT
TABLE RESERVATIONS—9-3242
COUPLES ONLY
ISLAND'S FINEST MAPLE FLOOR

NOW SHOWING
Academy Award Winner
GRACE KELLY in a new kind of man-danger!
Stewart GRANGER
Grace KELLY
Paul DOUGLAS
in M-G-M's
GREEN FIRE
COLOR
CINEMASCOPE
Plus—"KATIE DID IT"
Atlas
A FAMOUS PLAYERS THEATRE

Feature at 1.22, 3.23, 5.24, 7.25, 9.31
"The GLASS SLIPPER"
Starring
LESLIE CARON · MICHAEL WILDING
ROYAL
NOW SHOWING

STARTS MONDAY FOR 1 WEEK!
Victoria Junior Chamber of Commerce
VICTORIA
Agricultural and Industrial FAIR
(Formerly B.C. Products Fair)
MEMORIAL ARENA AND CURLING RINK
GET YOUR $1 WEEKLY PASS NOW

NOW SHOWING!
"THE LONG, LONG TRAILER"
A GAY, ROMANTIC COMEDY IN TECHNICOLOR
featuring
LUCILLE BALL DESI ARNAZ
MARJORIE MAIN KEENAN WYNN
Selected Short Subjects
Complete Program 6.45 and 8.53
Feature Starts 7.11 and 9.19
OAK BAY
Temple of Refined Entertainment and Education

GEM THEATRE SIDNEY
TONIGHT AT 7.45
Warner Bros. present
A STAR IS BORN
starring JUDY GARLAND · JAMES MASON
CINEMASCOPE
and Technicolor
With JACK CARSON
CHARLES BICKFORD
A Special Merit Award Film

Tillicum OUTDOOR
NOW 50¢
Jeff Chandler — Faith Domergue
"GREAT SIOUX UPRISING" TECHNICOLOR
Akim Tamiroff — Donald Sinden
"YOU KNOW WHAT SAILORS ARE"
TECHNICOLOR
ALWAYS A CARTOON
Gates Open at 7.30—First Show at Dusk
Two Free Admissions Tonight (subject to amusement tax) if Your Car License Ends in 09
Free, 50 Gallons B.A. Gas Each Week
Plus Cash Attendance Prize
Winner This Week, Hugo Rudolph, R.R.1, Langford

STARTS TODAY
DOORS AT 6 P.M.
SATURDAY AT 1 P.M.
GIANT OF A MAN . . .
he casts a big shadow!
. . . BIG ENOUGH TO MAKE THEM THINK TWICE BEFORE THEY TAKE HIM ON!
GLENN FORD IN BRAZIL
they called him
THE AMERICANO
TECHNICOLOR
CESAR ROMERO · URSULA THIESS · FRANK LOVEJOY
AND . . . FOR YOUR ADDED ENJOYMENT . . . "MARINERS AHOY" IN COLOR . . . AND COLORED CARTOON
Dominion
A FAMOUS PLAYERS THEATRE
Abbe Lane's Musical Numbers Composed and Supervised by
XAVIER CUGAT

A Memorable Musical Evening!
SPRING CHORAL CONCERT
★ Soloists: Eleanor Duff, Karl Norman and Peggy Packard
Delightful Indian rhythms in COLERIDGE-TAYOR'S "Hiawatha's Wedding Feast," with Karl Norman singing "Onaway, Awake, Beloved." Hear Eleanor Duff's fine contralto voice in "Sea Pictures," a song cycle by ELGAR. Powerful, beautiful music in VAUGHAN WILLIAM'S "Dona Nobis Pacem." Graham Steed directs Chorus and Orchestra on Saturday, 8.15 p.m., at Central Jr. High. Be sure to attend!
Get TICKETS, 1.00, 1.50 at EATON'S and KENT'S

"IT'S THE TALK OF THE TOWN"
3rd BIG WEEK—CABARET STYLE
CLUB SIROCCO PRESENTS NITELY
Original Road Show Laugh-Packed Hit
"THE DRUNKARD"
Plus 10 Acts Vaudeville Floor Show
Dancing During Intermission
Ladies Admitted FREE With Escort or Two Ladies for Price of One
FREE Buffet Lunch
FREE Orchids to the Ladies

Curtain 8.30
Reservations Phone 3-9221
Box Office Opens 1 p.m.
Tickets at Club Sirocco
Admission $3.00 Including Tax

STARTS TODAY! THE MOST UPROARIOUS OUTDOOR ADVENTURE SINCE "SEVEN BRIDES FOR SEVEN BROTHERS"—IT'S A LAUGH RIOT! FUN AND ROMANCE!
At 1.37, 3.34, 5.31, 7.28, 9.28
M-G-M's Exciting Adventure of the Virgin West... and Its Most Impatient Maiden!
HIGHLIGHTS!
Four fighting brothers!
The shotgun wedding!
The family free-for-all!
Rescue from jail!
Trapped by Indians!
NATURE'S VAST WILDERNESS in CINEMASCOPE! AND COLOR!
MANY RIVERS TO CROSS
Starring ROBERT TAYLOR · ELEANOR PARKER
with VICTOR McLAGLEN · RUSS TAMBLYN
JEFF RICHARDS · JAMES ARNESS
FOR YOUR ADDED ENJOYMENT
Canadian CinemaScope Special
STAMPEDE CITY—THE CALGARY STAMPEDE IN ALL ITS COLOR AND THRILLS!
Plus CARTOON and NEWS
Capitol
A Famous Players Theatre
—PRICES—
1 to 2 p.m. 50c, 2 to 5 p.m. 60c, After 5, 85c; Students 50c; Children 25c All Day
Including Gov't Tax

EFFECTIVE IMMEDIATELY
SUMMER DISCOUNTS
ON
MIDLAND, COMMANDER and DRUMHELLER (Alta.)
COALS

	Regular Price	Cash Discounts	YOU PAY ONLY
LUMP	$21.85	$1.40	$20.45
EGG	$20.10	$1.40	$18.70

FOR MAY DELIVERY ONLY — (Within 4½-Mile Circle)
VICTORIA WOOD & COAL COMPANY LTD.
217 YARROW BLDG., 625 FORT ST. PHONE 2-8247

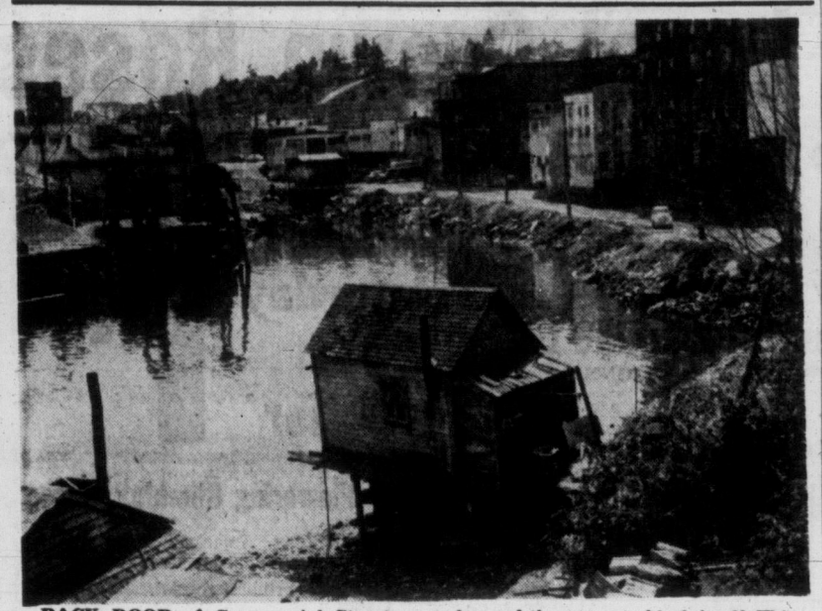

BACK DOOR of Commercial Street, Nanaimo's main thoroughfare, facing on Commercial Inlet, has city council in difficult position since G. A. Fletcher Music Co. Ltd. owns land out to water's edge and threatens to block it off. This action would bar access to rear of other buildings. Inlet at one time extended half mile farther. (Photo by George Molecey.)

Caycuse Access Road Finished

Automobile Cavalcade Will Make Initial Drive to Camp Saturday

DUNCAN—Official opening of a seven-mile road between Honeymoon Bay and the head of Cowichan Lake will be held Saturday afternoon at Caycuse Camp of B.C. Forest Products.

The road, under construction for about a year, was built entirely by the company for the benefit of the 400 residents at Caycuse. Until now their only method of travel from the camp was to take a boat down Cowichan Lake to Youbou.

Invitations to the opening ceremony have been sent to Highways Minister P. A. Gaglardi, Public Works Minister W. N. Chant, Lands and Forest Minister Robert Sommers, Mayor J. C. Wragg of Duncan, Reeve C. A. P. Murchison, North Cowichan, and other civic and municipal officials of the mid-Island area.

AUTO CAVALCADE

H. G. Munro, company president, will take a leading part in the ceremony.

Arrangements have been made for an auto cavalcade to form up at the easterly end of the road, beyond Honeymoon Bay, at 2.30 p.m., then drive directly to the camp.

According to company officials, sole purpose of the road is to benefit the residents at the camp. Several own their own homes in the village, and the company's management license is expected to stabilize the economy and make owning one's home even more attractive.

School children, instead of being dependent on the boat connection with Youbou, now will be able to travel by school bus directly from the camp to the high school at Lake Cowichan.

The public road extends westward along the shores of the lake to a point opposite Youbou, which is half-way up the lake on the opposite side.

Duncan Jaycees Seek Facilities To Aid Retarded B.C. Children

DUNCAN—A resolution calling for action by Junior Chamber of Commerce units in British Columbia regarding mentally retarded children will be presented by Duncan Jaycees at the regional convention to be held in Victoria in May.

An extensive investigation by Duncan Jaycees at the beginning of the year revealed that there are 200 retarded children in this district.

At a Jayce meeting Gilbert Thom, past president and co-chairman of the retarded children investigation committee, said that out of that number 20 needed special treatment, while the remaining 180 should attend special schools. It was apparent, he said, that retarded children in the smaller areas did not receive the necessary treatment.

In the larger B.C. towns and cities there are special institutions, he said, but no parent in Duncan wanted to see his child removed entirely from the district for treatment.

Mr. Thom said he and his co-chairman, Tim Jang, carried out an investigation in this district and came to the conclusion that a special school was required for mentally retarded children.

Duncan was not just an isolated case. In other smaller centres in B.C., these special schools were needed. Through the Jaycees it was hoped to arouse both government and public to establish such schools, he said.

"That is why this resolution will be presented at the regional convention," Mr. Thom said.

"We hope that this resolution will be accepted by the other Jaycee units, and that when the convention is over they will return to their towns and cities and carry out similar investigations and make the public aware of the true facts. Perhaps in that way the government will become sufficiently interested to take the necessary and corrective action," Mr. Thom said.

The resolution was discussed at a recent Vancouver Island meeting at Nanaimo when Jaycees from Victoria, Port Alberni and Nanaimo said they would give their support to this question when it rose at the regional convention.

PLAN WAR CHEST

Sheep Breeders to Fight Wilful Killing on Island

GANGES—A voluntary levy of 25 cents per adult sheep, to be utilized for the prevention of illegal killing or wounding of sheep, was decided on at a meeting this week of Salt Spring Island Farmers' Institute in Fulford Community Hall.

The count will be taken at shearing time, and will create a fund for the posting of rewards payable to any person supplying information which leads to a successful conviction against anyone charged with killing or wounding sheep.

George Heinekey presided at the meeting, which also passed a resolution to create a cash reserve on the basis of 5 cents per lamb sold during the year.

HELP BREEDERS

This fund will be administered by the institute for the payment of cougar hunting fees, the provision of a portable spray dipper outfit, and the general furtherance of island sheep-breeders' interests.

Presentation of an electric clock was made to the retiring treasurre, Ken Fletcher, who is leaving Salt Spring Island shortly to live on the Mainland. George Young will carry on as treasurer for the remainder of the year.

FAIR AUG. 31

Plans were begun for the annual fall fair to be held Aug. 31 at Fulford. It was suggested by William Evans that the institute go back to offering trophies and ribbons as awards instead of cash prizes. Mrs. L. Davis will be in charge of women's entries and it was urged that entries of livestock and poultry be encouraged. Final arrangements will be made at the June meeting.

Support was given at the meeting to the efforts of the Rod and Gun Club to get a game warden for the Gulf Islands.

BCHIS Blamed For Deficit In Hospital

LADYSMITH — Reason for last year's deficit in Ladysmith General Hospital operations was the cut in the budget by the BCHIS, board members said at a regular meeting this week.

The board's opinion will be contained in a letter to the BCHIS, with a request for a meeting with hospital service officials to discuss the budget problem.

It was reported that 106 patients were admitted in the past month, 15 babies were born in the hospital, and 744 patient-days were recorded.

Committees for the year will be as follows: finance, D. H. McKay, C. Ridgway, W. H. Powers; grounds, Mr. Ridgway, W. C. Jones, Mrs. M. Niehaus; labor relations, R. D. Bowen, D. W. McKenzie, C. D. Roberts; publicity, Mrs. R. Hall, Mr. McKay, T. Davidson; new hospital, Mr. Roberts, Mr. Ridgway, Mr. Bowen, Mr. Davidson and Mrs. D. Schofield; foundation representative, Mr. McKay.

Hospital Plan Progress Made

BRENTWOOD—R. L. Desmond, W. F. Grafton and Dr. Herman B. Wood, of Central Saanich Chamber of Commerce hospital committee, Wednesday interviewed BCHIS authorities relative to the proposal to erect a $400,000, 50-bed hospital in the Central and North Saanich area.

"We placed our plans before the administration and received favorable consideration," said Mr. Desmond, chamber president.

Advised of the necessary procedure, the next step by the committee will be to approach the cabinet, he said.

Mrs. M. Thornton Funeral Saturday

SIDNEY — Funeral services will be held at Sands Chapel here Saturday at 2 p.m. for Mrs. Margaret Adelaide Thornton, 87, who died Wednesday at her Clayton Road home, Deep Cove.

Born at Huddersfield, Eng., she had lived at Deep Cove 35 years.

Surviving are a son, Arthur, at home; two daughters, Mrs. W. W. Williams, Haney, and Mrs. Dennis Wright, James Island; six grandchildren, and a brother in England.

Interment will be made in the family plot, Holy Trinity Anglican Church Cemetery, Patricia Bay.

Victorian Appointed To Up-Island Post

CAMPBELL RIVER (CP)—John O. Dolphin of Victoria has been appointed building and license inspector for Campbell River.

In announcing the appointment, commissioners said his duties will include supervision of various by-laws applicable in the village.

DEEP-SEA SHIPS IN PORT

(MORNING POSITIONS)

Yarrows—Ss. Mazatlan.
Alberni—Ss. Wellpark, Vaasa.
Crofton—Ss. Agios Nikolas.
Nanaimo—Ss. Polyxeni.
Tahsis—Ss. Thistlemoor.
Chemainus—Ss. Cormorant.
Texada—Michael G.

OCEAN MAILS

April 30—India Mail, Japan, Hong Kong, Philippines.

CHEVROLET
Both 6 and 8 Cylinders
Canada's Lowest Priced Car
see it at
Wilson Motors Ltd.
INTEGRITY — EXCELLENCE — LEADERSHIP — SERVICE
VICTORIA'S BUSIEST DEALER

EATON'S Manufacturer's Clearance of Men's All-Wool Top-Quality SWEATERS

Spring is the season for sweaters . . . and Saturday is the day to buy them at EATON'S! We feature a manufacturer's clearance group at such a low price he'll want more than one!

- Popular Pullover Style!
- All Are of Fine Botany Wools with a Soft Cashmere Finish!
- Styled with V neckline, Long Sleeves
- In Wine, Blue Grey, Tan
- Sizes 36 to 44.

Saturday Special, each 4.47

DIAL 2-7141

EATON'S—Men's Furnishings, Main Floor, Phone 2-7141

This Summer . . . Have Plenty of Tee Shirts

EATON'S Features Them at a Stock-Up Low Price!

Thrifty shoppers will buy them two, four or six at a time and really reap the savings! This big clearance group includes round neck tee shirts and smart collared polo shirts . . . all of fine, washable, cotton knit in plain colours or two-tones of blue, white, yellow, navy, grey or wine. Small, medium and large sizes.

Saturday Special, each 1.59
2 for 3.00

EATON'S—Men's Furnishings, Main Floor, Phone 2-7141

Men's Shoes for Spring and Summer

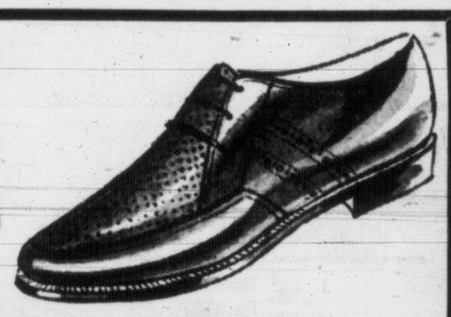

Smart, lightweight shoes that you men will find cool and comfortable for spring and summer wear. Two styles . . . brown blucher, 3-eyelet oxford with moccasin toe and perforated vamp . . . brown moccasin vamp oxford with mesh insert on the vamp. Built to allow the air to circulate around the foot. Goodyear welted leather soles, leather insoles. Sizes 6 to 11. Special, pair 9.95

EATON'S—Family Shoe Centre, Second Floor, Phone 2-7141

For Mother's Day
"Foamtread" KAUFMAN
HOUSE SHOES
The gift of lasting comfort

AT BETTER STORES EVERYWHERE

Easy on the Feet
Millions of tiny air bubbles cushion every step.

Double Wear
Soft, supple leather outsole lasts longer than the sturdiest leather sole — can't wear out.

Non-Marking
With their bouncy "bubble-rubber" midsoles, they feature a soft, flexible leather outsole that will not mark floors.

Trim — Smart
Styled for every member of the family . . . simply toss them into the washing machine—out they come looking like NEW!

NO CEMENT — NO NAILS — NO STITCHING

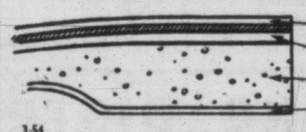

Made by KAUFMAN Rubber Co., Ltd.
KITCHENER, ONTARIO
45 Years in Fine Footwear

THOR AUTOMATIC WASHER

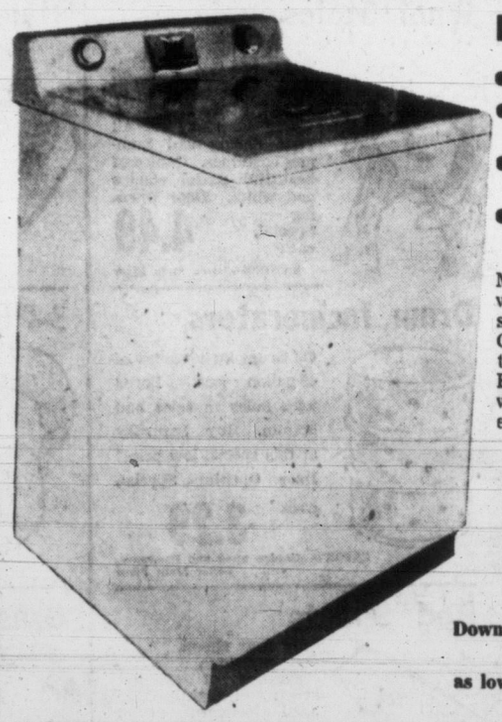

Low Priced!

- Temperature control
- Agitator-type washing action
- Washing capacity: 8 lbs. dry clothes
- 16" top opening for easy loading

Modern, streamlined Thor washer is offered at a special low price Saturday! Check the features above, then choose your Thor at EATON'S now, enjoy new washday freedom! Special, each 289.00

Down Payment 31.00
as low as 13.00 monthly

Pedal Pushers

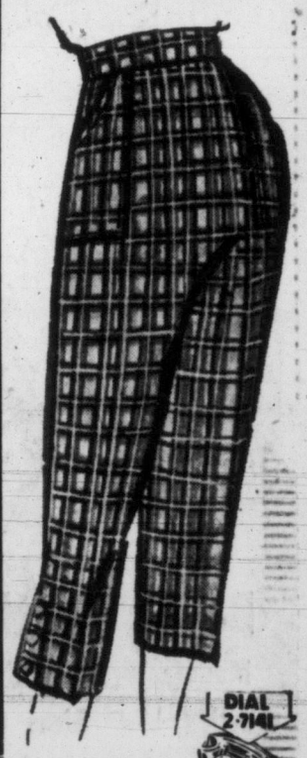

In Gay Denim

Looking forward to warmer weather, to the months of sun and fun, where fashion takes its pace from the heat and your sporting activities! So nice to relax in a pair of these toreador style, tapered pants with 3 buttons on leg to help them fit snugly. Trimly tailored with side zipper and 2 side pockets. Choose from a good selection of summer colours in stripes, checks, flecks and plain shades. Sizes 12 to 20. Special, pair 2.58

DIAL 2-7141

EATON'S Sportswear, Second Floor, Phone 2-7141

VIKING Floor Polisher

Keep your floors new-penny bright with little effort . . . buy one of these well-made, reasonably-priced floor polishers. Complete with twin brushes and buffing pads. Special each 49.50

Down Payment 5.25
as low as 5.00 monthly.

VIKING Electric Range

Compactly designed! . . . Specially priced! For small homes and apartments . . . you're best buy is one of these Viking electric ranges, just 20" wide! Has most of the big-range features:

- 7-heat rotary switches
- oven heat control
- oven view window
- automatic oven light
- lamp on back-guard
- broiling and roasting pan.

Special EATON Price, ea. 179.00

Down Payment 19.00
as low as 10.50 monthly.

EATON'S—Major Appliances, Main Floor, House Furnishings Building, Phone 2-7141

Store Hours: 9 a.m. to 5 p.m. — Wednesday: 9 a.m. to 1 p.m. — Phone 2-7141 THE T. EATON Co CANADA LIMITED

FREE delivery bottled BEER
Phone 4-4179
25c PER DOZEN PAID FOR EMPTIES. PLEASE HAVE THEM READY WHEN THE DRIVER CALLS.

This advertisement is not published or displayed by the Liquor Control Board or by the Government of British Columbia.

Arthur Ash
1229 Government St. 4-5241

Wm. Cathcart Co. Ltd.
1728 Douglas St., Opp. H.B.C. 4-6111

The Foot Prince
613 Yates St. 4-0323

John Stewart's Shoe Store
1315 Broad St. 3-4711

IT PAYS TO BUY NATIONALLY-ADVERTISED PRODUCTS.

End-of-Season Clearance 10,000 Local Grown Roses

• BUSH • FLORIBUNDA • CLIMBING

Special, Saturday 3 for 1.47

Three Convenient Locations to Buy These Bushes:

• GARDEN SHOP Lower Main Floor **• HARDWARE** Lower Main Floor **• View ST. PARKING LOT** One Block Up From EATON'S

• Order by Phone! . . . Dial 2-7141

• Order by Mail! . . . Write to EATON'S Shopping Service

DIAL 2-7141

Remember the Switchboard Opens at 8 a.m.

Residents of Sidney and Keating Call Zenith 6100 for Toll-Free Service

Standard Roses

Here's a wide selection of standard roses . . . locally grown, of No. 1 stock with two, three or four stems.
Saturday Special,

Each 1.47

Hybrid Tea Roses

Charles Mallerin, deep velvety red, very large.
Contess Vandal
Happiness
Dr. F. Debat, rose veined coral pink.
Ena Harkness, rich scarlet crimson, very free flowering.
Eden Rose, glowing pink, fragrant.
Grandmere Jenny, old gold flushed salmon.
McGredy's Sunset, salmon - orange, fragrant.
McGredy's Salmon, salmon-pink
Michelle Meiland, rose salmony pink, fine shape, very free-flowering.
Peace, very large, lemon yellow, salmon edge.
President Herbert Hoover, orange pink with yellow gold.
Souv. De Jac. Verscuren, brilliant coppery orange.
Shades of Autumn, sub-zero hardy, light red, yellow reverse.
Spek's Yellow, finest yellow, very abundantly flowering.
Sutter's Gold, yellow shades with orange and red.
Texas Centennial, sport of President H. Hoover, orange red.
White Swan

Floribunda Roses

Alain, the very best red hybrid polyantha.
Crimson Rosette, scarlet crimson, large trusses.
Donald Prior, very bright red.
Fashion, deep peach.
Goldilocks, large trusses of golden yellow flowers.
Pinocchio, salmon pink.
Independence
Pink Rosette
Tantaus Delight
Yellow Pinocchio

Flowering Climbing Roses

Climbing American Beauty, crimson carmine.
Blaze, brilliant scarlet.
Elegance, large flowering, yellow, fine pointed bud.
Climbing Etoile De Hollande, scarlet crimson.
Paul's Scarlet Climber, vivid scarlet.
Climbing Shot Silk, cherry with salmon orange.
Climbing Talisman, golden yellow and scarlet.

EATON'S—Garden Shop and Hardware, Lower Main Floor—Phone 2-7141

Most of These Roses Are Also on Sale in EATON'S Nanaimo Store

EATON'S has Hundreds and Hundreds of CORDUROY CUSHIONS... So Low Priced

We Advise You to Buy More Than One

Shop by Mail. Shop by Phone. DIAL 2-7141

SPECIAL SATURDAY

4 for 5.00 1.35 each

Square, round and triangular . . . buy them in all shapes, in a profusion of colours to blend or harmonize with your decorating scheme. Shop early for your cotton-filled corduroy cushions . . . size approx. 12x12x2 inches.

EATON'S—Fancy Goods, Third Floor, Phone 2-7141

18 Beautiful Colours to Choose from:

Decorator-favoured shapes and colours to buy in any combination!

- Cherry
- Aqua
- Silver Grey
- Kelly
- Shrimp
- Forest Green
- Cabana
- Maize
- Lilac
- Tangerine
- Toast
- Shell Pink
- Gold-Colour
- Indian Red
- Danish Blue
- Raspberry
- Lime Green
- Blue Bell

Boys', Youths' Jackets

Manufacturer's Clearance of Samples

DIAL 2-7141 **Sizes 12 and 14 Only**

½ PRICE

Popular waist and hip-length jackets . . . in strong, practical gabardines and nylon blends that are just the right weight for Spring and Summer wear. Plain colours and two-tones in assorted pastels and dark tones . . . styled with zipper or button closing, slash and patch pockets with flap, neat collars. An outstanding "buy" for sizes 12 and 14 only . . . **ordinarily priced at 6.95 to 12.95. Saturday Special,** each

3.47 to 6.47

EATON'S—Boys' Wear, Third Floor—Phone 2-7141

Door Opening Specials

ON SALE 9 A.M. to 11.30 If Quantities Last

Please, No Telephone or Mail Orders

Wool Stoles

Ordinarily 6.95 to 8.95

Special purchase of traveller's samples of fancy wool stoles. A lovely accessory for all your Spring and Summer costumes. Choice of beautiful pastel shades and white. **Door Opening Special,** each **4.49**

EATON'S—Stoles, Main Floor

Drum Incinerators

Oil drum incinerators of 45-gallon size. Bored with holes in sides and bottom. Buy Saturday at this special low price! **Door Opening Special,** each **3.29**

EATON'S—Garden Shop and Hardware, Lower Main Floor

Bed Sheets

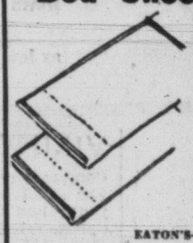

Only four sheets to a customer. Clearance of counter-soiled and slightly damaged bleached cotton sheets. Some are lightweight quality . . . all excellent value! Single and double bed sizes. Regularly 2.98 to 3.49. **Door Opening Special,** each **1.00**

EATON'S—Household Linens, Third Floor

Hammock with Stand

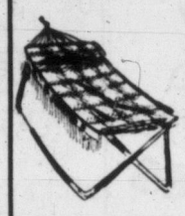

Hammock in red cotton checks with fringed sides and full-width pillow. Complete with metal stand in green enamel finish. Regular 21.98. **Door Opening Special,** each **12.99**

EATON'S—Toys and Wheelgoods, Third Floor

3-Ply Wool

Good quality 3-ply wool reinforced with nylon for extra strength and wear. White, yellow, powder, mulberry, sandtone, brown, dusty pearl, turco red, green, beige, grey mix. Approximately 1-oz. balls. **Ordinarily 25c. Door Opening Special,** ball **19c**

EATON'S—Wools and Fancy Goods, Third Floor

Grass Seed

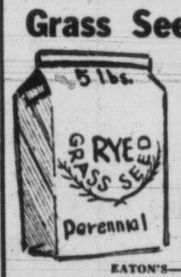

For a beautiful green lawn . . . take advantage of this special timely offer! This No. 1 Perennial rye grass seed is being offered at an exceptional low price, Saturday morning. **Door Opening, Special,** 5-lb. bag **1.89**

EATON'S—Garden Shop, Lower Main Floor

Children's Sandals

White, red, brown or multi - colour summer sandals for children. Open toes, cut-outs on vamp, closed heels, composition soles, strap over the instep. Sizes 5 to 3. Ordinarily 2.95. **Door Opening Special,** pair **1.99**

EATON'S—Family Shoe Centre, Second Floor

Men's Sport Coats

Half Price! . . . limited quantity of top quality, all-wool sport coats in various colours, single-breasted style only! Sizes 34 to 42 in the group. Regularly 29.50. **Door Opening Special, ½ price, ea. 14.75**

EATON'S—Men's Clothing, Main Floor

Girls' Orlon* Skirts

Orlon* skirts for little girls. All-round pleated style in navy, red and grey. Can be washed and pleats will stay in . . . need no ironing! Sizes 3 to 6x. Regular 2.98. **Door Opening Special,** each **1.99**

*DuPont's Tradename for its Acrylic fibre
EATON'S—Children's Wear, Third Floor

Salmon Trolling Rod

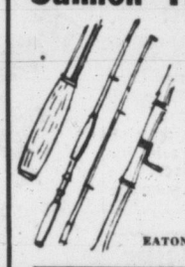

Salmon trolling rods of Calcutta cane. 8 ft. long with brass ferrules and reel seat. Comes in 2 pieces with cord handle, steel guides. Made in England. **Door Opening Special,** each **2.99**

EATON'S—Sporting Goods, Main Floor, House Furnishings Building

White Flannelette

Special purchase . . . 1,000 yards of softly napped flannelette. 10 yards makes a dozen diapers, cut 30 inches. Strongly woven . . . 27 inches wide. Ordinarily 39c yard. Limit, 10 yds. per customer. **Door Opening Special,** yard **24c**

EATON'S—Fabrics, Third Floor

Rayon Panels

Good quality rayon marquisette panels in an extra wide width. Come in ivory shade only . . . about 60x90-inch size. **Regularly 1.98 each. Door Opening Special,** each **99c**

EATON'S—Draperies, Second Floor, House Furnishings Building

EATON'S Trans-Canada Sale Flyers ARE NOW BEING DISTRIBUTED

If you live in the **Greater Victoria area,** and have not received your flyer by 10 a.m. Saturday, please phone Eaton's 2-7141 before noon, and a copy will be delivered to you.

• Don't Miss This Great Sale! • Prepare Your Shopping List Over the Week-End!

• Order by Phone. The Switchboard Opens at 8 a.m. Saturday for This Great Sale

Back of Page--More EATON News

STORE HOURS: 9 a.m. to 5 p.m. Wednesday: 9 a.m. to 1 p.m. — Phone 2-7141

THE T. EATON Co CANADA LIMITED

Weather: Sunny
Details on Page 5

Victoria Daily Times

The Home Paper
TELEPHONE 2-3131
NIGHT
Circulation (to 8 p.m.)____2-3131
Night Editor (to 11 p.m.) 2-3135
Classified (to 8 p.m.)____2-3131

VOL. 122, No. 100 • VICTORIA, B.C., FRIDAY, APRIL 29, 1955—28 PAGES • PRICE: 7 CENTS SATURDAY, 10 CENTS

Bread Price War Looming?

Heavy window advertisements show strikingly how bread price cuts are hitting city. Housewives are happy, but store operators are apprehensive. Reductions could mean looming "bread war." Representatives of large bread manufacturers have been here for days, trying to up sales with strong promotional gimmicks, including towing of slogans through sky via plane, and "give-away" of cars. The lower prices here are a direct reflection of the Vancouver situation, where bread dropped to 10 cents in some stores 10 days ago. (Times Photos.)

Casey 'Switch' Alleged On Race Track Plans

Promoters Claim He Suggested Site

By PETE LOUDON

Saanich Reeve Joseph Casey, who has recently led opposition to a race track in the Beaver-Elk Lake area, was described today as the main supporter of the venture in its early stages.

Island Turf Club Ltd., in a letter to Mayor Claude Harrison, outlined dealings with the reeve and stated that he had first suggested the presently contested site.

The letter was responsible for winning a last-minute reprieve for the Beaver-Elk Lake racetrack.

It drew a council adjournment just before a vote would have been taken Thursday which likely would have supported use of the proposed track area as a public park.

A call for a secret meeting in the mayor's office stalled the motion of Ald. W. F. Pinfold that would have ended speculation on a $350,000 track development which was tentatively agreed to earlier.

Council had just split on a five-to-four vote to defeat passing a by-law that would have given the track promoters a green light.

Presumably Ald. Pinfold's motion would have passed by the same close margin.

But before a vote was called, the mayor announced he had something "shocking" to read to council. "I will read it to you in private," he said. "It is an amazing document which will probably affect your judgment."

Minutes later council adjourned to the mayor's office.

Letter Released Today

Released to the Times today, the letter was signed by W. J. Lochead, president of Island Turf Club Ltd.

It began, "In reference to our lease of the Beaver Lake property from the city of Victoria, we feel that the following information should be given you. We were first approached on this matter by representatives of several Victoria organizations including a Victoria alderman." (Later it was learned to be Ald. Robert Macmillan.)

First site considered was at Gordon Head, said Mr. Lochead.

As the property was in Saanich he said he asked a meeting with Reeve Casey. He said the Reeve told him that this particular area would not favor racing, "and it would be political suicide for him to support it."

"He was consequently kind enough to drive us to various other sites to see if they were suitable. He finally showed us the Beaver-Elk Lake site and informed us that it belonged to the City of Victoria . . . it would be ideal for our purpose."

"We then asked Reeve Casey, that if we dropped our attempt to obtain the Gordon Head site, would he support a track and fair ground at Beaver Lake. Reeve Casey assured us he would support us. . ."

(Several public denials were made by Reeve Casey that he had ever met with the race track officials prior to the matter coming to council. He has recently opposed the track on the grounds that Saanich stands to gain nothing but taxes and would have to service and police the area.

He felt that Saanich could not legally collect taxes while the turf club merely held a lease from the city and described the race club efforts as an attempt to gain land cheaply.)

Casey Statements Contradicted

But the letter from Mr. Lochead was contrary on several points.

He went on to say that the club finally obtained an exploratory lease from the city. "We immediately made several trips to Victoria to meet with Mr. Casey, and at one of the meetings in his home . . . the details of the projected taxes was agreed upon."

The letter said agreement was reached to pay Saanich taxes, water rates and cost of policing, the land was to be taxed as farm land and "we would pay the regular mill rate on improvements."

"Reeve Casey . . . computed the taxes . . . to some $1,650 a year, and stated he would be satisfied with that."

"We discussed the matter of a plebiscite . . . Reeve Casey felt we should wait."

An application was made to Saanich for rezoning of the area last September 28. Saanich replied asking legal description . . . and whether the firm was prepared to pay taxes.

Once again, said Mr. Lochead, the firm representatives met with Reeve Casey at his home, again showed him plans and again stated that taxes would be paid. A meeting was requested with municipal council.

The firm subsequently informed the city of Victoria it would take up the 30-year lease. At a meeting with Saanich officials, the race track firm asked Reeve Casey again, said Mr. Lochead, if he did not think a referendum should be taken at December election time.

"Reeve Casey stated that in his opinion a plebiscite would not be necessary and advised us against it."

Mr. Lochead concluded that at all times Reeve Casey was informed of developments and "we were guided by his advice." That, he said, explained the great concern . . . "to be embroiled in the present controversy." He thanked the city for dealing with the "greatest of honor and good faith," in spite of adverse political phases."

The significance of the letter in Victoria council efforts to end the race track controversy one way or another was not immediately apparent.

DIEM DEFIES KING; ROUTS SAIGON REBELS

1,000 Die in Fight; 100,000 Homeless

WASHINGTON (AP)—The State Department gave notive today the U.S. will continue to support Premier Ngo Diem's Viet Nam government.

SAIGON, Indo-China (UP) — Government troops destroyed the headquarters of the rebel Binh Xuyen gang and drove its commandos back to a river island today in a great but bloody civil war victory for pro-American Premier Ngo Dinh Diem.

The counter-attacking loyal troops, moved under cover of heavy mortar barrages to shatter the rebels' main strongpoints in two days of fierce warfare that left a possible 1,000 killed, more than 2,000 wounded and an estimated 100,000 homeless.

AMERICAN KILLED

(Everett Reese, head of the U.S. government photographic service in Saigon, was believed among the dead. He was in a plane shot down over the battle area today. Two charred bodies were found in the wreckage.)

Gen. Paul Ely, the French supreme commander, consulted with American officials in Saigon on a joint effort to win a cease-fire. But the effort failed when Diem defied an order from absent Emperor Bao Dai to fly to the Riviera and to give up control of the army.

6 ESCAPE FIRE-SWEPT FISHBOAT NEAR RUPERT

PRINCE RUPERT, B.C. (BUP)—Six persons were saved from a Seattle vessel which ran aground and caught fire on a reef off the north coast of British Columbia today.

The survivors were rescued from the blazing 150-foot cannery tender Pelican after she went aground on a reef in Grenville Channel, 80 miles south of here.

The American tug Luna intercepted a radio distress call and raced to the Pelican, which was hit by a fire in the engine room after running aground.

Rescued were Capt. Claude Kelso; his wife, Avita, and crewmen Hugh Gruenther, Joe Kidula and Bob Pearce, and an unidentified injured man, all of Seattle.

R. G. Thomson Dies After Brief Illness

Victoria Press Manager in Newspaper Business 44 Years; Native of Nanaimo

Robert G. (Bob) Thomson, 66, general manager of Victoria Press Ltd., died this morning in Royal Jubilee Hospital after a comparatively short illness.

R. G. THOMSON
. . . dies at 66

Mr. Thomson had been in the newspaper business in Victoria for 44 years and numbered his friends and acquaintances in the thousands. His association was with the Times until the formation of Victoria Press Ltd. four years ago.

Mr. Thomson was a native son of Vancouver Island, born in Nanaimo September 17, 1888, son of George Thomson.

Educated in the public schools there he started work as a messenger, then went to Ladysmith to work with the city when it was incorporated.

Later he switched to the E & N Railway, moving up from car checker to cashier in five years with the line. He switched again to time and storekeeper on the construction of the Malahat and for a time was at Port Mann when they were clearing that site.

At 22 years of age in 1911 he had a desire to go to Australia which was opening new frontiers. He came to Victoria with passage money in his pocket to await departure of a ship.

JOINS TIMES

To fill in the time he took a job with the Victoria Daily Times in the days when the late Hon. William Templeman, a former member of Laurier cabinet, owned the newspaper.

Under persuasion of his parents he gave up the Australian venture and remained with the newspaper business in Victoria ever since.

He progressed from junior clerk and collector in the business office of the old Times to the position of office manager in 1919. This position he held until 1949 when he became general manager.

When the Bell interests purchased The Times he moved from the downtown office to the present Douglas Street offices in 1951 as assistant general manager of Victoria Press Ltd., which prints both papers in Victoria.

His kindly manner and deep interest in the personal problems of those who worked under him brought him many life-long friendships.

On February 14 of this year he became the general manager of Victoria Press.

Mr. Thomson was widely known in Nanaimo and recently attended the centenary celebrations there of the arrival of the steamer Princess Royal. His grandparents arrived in Nanaimo aboard her.

His residence here was at 781 Middleton. The widow, the former Evelyn Olsen of Victoria, survives; one daughter, Mrs. John Thomson of Vancouver and two grandchildren; and a niece, Mrs. Fraser Buchin of Cumberland.

Bonner Offers Ottawa New Rivers Formula

Suggests Watering Down of Federal Bill To Control Export of Water to U.S.

OTTAWA (BUP) — Attorney-General Robert W. Bonner offered today to settle the B.C. government's bitter dispute with federal authorities over the Kaiser Dam in return for amendments in the federal aid bill to control international improvements.

Bonner appeared for a third day before the House external affairs committee which is considering the federal bill. He attacked it as an invasion of provincial rights.

In an earlier, lengthy brief, Bonner urged that the bill be withdrawn. Today he read a prepared statement suggesting a watered-down version that would give the federal government veto powers over single projects planned on the rivers.

Resources Minister Jean Lesage, who has clashed repeatedly with Bonner in the three days of intensive questioning, said the proposal would "be given full consideration."

He said he would be in a position to give the St. Laurent government's views when the bill comes before Parliament for third reading.

The bill would require any agency building improvements that affect the water level of any river flowing out of Canada into the United States to secure license for the improvement from the federal government.

Bonner told the committee today, B.C.'s Social Credit government "does not feel that the national interest is endangered by such arrangements as are contemplated by the agreement."

He suggested Ottawa withdraw the bill, or withhold it temporarily to work out a co-operative "modus vivendi" with the provinces, as was done last year in the case of inter-provincial trucking.

Alternatively, he proposed amendments which would give Ottawa veto power "if it becomes evident that its fears in connection with any provincial undertaking will be realized." (See also page 7.)

WIRE BRIEFS

A-Blast Off Again

LAS VEGAS, Nev. (AP)—The big civil defense open shot was postponed for 24 hours for the fourth time today.

Canada Grows

OTTAWA (CP) — Canada's population increased to 15,482,000 on March 1, a rise of 72,000 from Dec. 1.

Charge Withdrawn

REGINA (CP)—A murder charge against Nick Hordenchuk, laid in connection with the slaying of elderly Michael Tudor, was withdrawn today and he was released from custody. Hordenchuk, 37, was one of three persons charged with murder after Tudor's decomposed body was found in a sealed room of his deserted home April 15.

Red China Shelled

TAIPEI, Formosa (CP)—Chinese Nationalist warships have shelled the Chinese mainland near the Matsu Islands and destroyed a considerable number of artillery positions, navy headquarters claimed today.

Reds Free Austrians

VIENNA, Austria (UP)—A group of 14 Austrians returning today from long Soviet imprisonment said at least two Americans and two Britons were being held in Russian slave labor camps.

Schoolboys Used as Assessors On Equalization, Board Told

VANCOUVER (CP)—Provincial government appraisals of property for tax purposes were made "by two schoolboys on holidays" in Delta, municipal assessor Cyril H. Barnes told provincial assessment appeal board here Thursday.

The charge followed a statement by Wallace Snowdon, senior improvement assessor for Vancouver, that many city assessment checks were made "by part-time men from the university."

The board is hearing an appeal against a recent government order which raises school assessments on all residential, commercial and industrial improvements in Vancouver by 12½ per cent.

Mr. Snowden compared two buildings and said building "A" was valued at little more than half the value of building "B" by the Vancouver assessor.

COPIED INCORRECTLY

But building "A", little more than a shack, was assessed $158 higher than building "B" by the provincial assessor.

In three cases, he added, the provincial assessors incorrectly copied figures from the city's assessment roll.

Vancouver counsel Russell Baker, who said the whole assessment was based on information that was "neither adequate nor accurate," claimed Vancouver taxpayers would have to pay an additional $390,000 on the assessment increase of $55,000,000.

ITALIANS ELECT NEW PRESIDENT

ROME (Reuters)—Giovanni Gronchi, 67-year-old president of the Chamber of Deputies, tonight was elected president of Italy to succeed Luigi Einaudi, whose seven-year term is expiring.

9 Aircraft Hunt Missing 'Copter Near Edmonton

EDMONTON (BUP)—A ninecraft search fleet criss-crossed the skies southwest of here today for a civilian helicopter with three persons aboard missing since Tuesday.

Six civilian planes, two RCAF planes and two helicopters joined in the hunt. One of the helicopters stood by at Drayton Valley, Alta., to be dispatched to the scene if the missing craft is found.

Those aboard the vanished helicopter were pilot Ronald Maier, James H. Goalder and Goalder's son, Terry, 9.

CROSSWORD PUZZLERS FAIL; PRIZE NOW $100

The popular Times Crossword Puzzle prize has again reached three figures, contestants having failed two weeks in succession.

"Nip" was one of the answers that stumped many entrants in Puzzle No. 109 which was published last week. The clue was simple enough, "Not very much to drink." This called for a small quantity to drink, implying something that has not yet been drunk. This favors "nip." A "sip," which is the answer most contestants gave, is what you are drinking or what you have drunk. It is not a sip when it is still in the glass; a nip is.

Other common errors were "way" instead of "day" and "aged" instead of "abed."

Complete answer to Puzzle No. 109 with explanations and this week's Puzzle No. 110 with a total prize money of $100 is published on Page 24 of today's Times.

Absent Lawyers Irk Magistrate In Marcoux Case

VANCOUVER (CP)—Joseph Marcoux and Eddie Sherban, charged with attempted murder in the shooting of William Semenick in Stanley Park here Nov. 4, were remanded today until Monday following a dispute between the magistrate and city prosecutor because of continued remands.

Both Marcoux, a former St. Boniface, Man., and Victoria hockey player, andSherban have been remanded repeatedly following their arrest.

Sherban has appeared in court twice alone and Marcoux four times. Together, they have appeared six times in connection with the case.

Charged jointly, they have separate counsel, who have not been able to appear in court simultaneously.

Index to Inside Pages

	Page
U.S. Probes for Cause of Polio in Inoculated Children	2
Oakalla Warden Explains Stand Against Hanging	3
Fairey Asks Ottawa to Aid Vocational Training	6
Armed Forces' Job Insurance Left Up to Men	7
Cherry Bank Hotel Rezoning Refused	8
Thetis Lake Park Lands May Be Sold	9
Saanich Approves $1 Million BCE Substation	12
Expert Tells How Salk Vaccine Works	14
Policemen Ask Ban on Irish Sweep Tickets	26

Ask the Times	17	Entertainment	26	Sports	10 and 11
Bridge	20	Finance	13	Stott	5
Brock	4	Home Garden	22	TV with Lee	21
Classified	20	Island Digest	27	Walker	10
Comics	12	Radio	22	Women	18, 19, 20
Dr. Alvarez	5	Roberts	17	Your Horoscope	23

Secret letters. Secret meetin's. Looks like City Hall's back t' cloak an' nagger stuff.

* * *

Seems th' bread companies are goin' t' do a little cloutin' with th' staff o' life.

* * *

They c'd sell Thetis Lake t' fix up Gol'stream, then sell Gol'stream t' fix up Buttle Lake, then sell Buttle Lake t' . . .

U.K. CABINET GIRDS FOR RAIL STRIKE SUNDAY

LONDON (UP)—Prime Minister Anthony Eden and his cabinet met in emergency session today and approved plans to minimize the crippling effects of a nation-wide railway strike.

The railway workers today called a national strike for Sunday in a move that upset both Conservative and Laborite campaign plans and could prove disastrous for Eden.

MONTY PREVIEWS NEXT WAR

West's First Quick Punch Will Out-Blast All History

PARIS (UP)—Field Marshall Viscount Montgomery said today the western allies could hit the Soviet Union in the first few hours of any future war with more explosive punch than has been used before in all of history.

Montgomery made his remarks as he briefed newsmen on the concepts of a Command Post exercise attended by the chiefs of staff of all NATO powers.

In reviewing the change in the tempo of war, the deputy supreme commander of NATO forces said the conception of war formed during the last two world Wars should be forgotten.

"We do not think future war will be like that," he said. "In the next war, it will be possible in the first few hours to attack the enemy with more explosive energy than has been used in the whole history of warfare."

Montgomery thus explained a complete change in the conception of firepower brought about by nuclear weapons. He added that the commanders of tomorrow also must be prepared for a change in the tempo of war.

"Our historical measurements of distances are fast becoming obsolete and we must learn to think of distance in a different way . . .

"The distance from Moscow to New York must no longer be thought of as some 4,000 miles. Now it is about eight jet bomber hours, and in a few years' time it may be three hours or less."

Montgomery said the advent of nuclear weapons would have a great impact on military operations. He said that offensive weapons have become "thousands of times more effective than the weapons used in the Second World War."

LATE SPORT RACES

FOUR STAR FINAL

NEWS FLASHES STOCKS

Weather: Sunny
Details on Page 5

Victoria Daily Times

The Home Paper
TELEPHONE 2-3131
NIGHT
Circulation (to 8 p.m.)----2-3131
Classified (to 8 p.m.)----2-3131
Night Editor (to 11 p.m.) 2-3135

VOL. 122, No. 100 ★★★★ VICTORIA, B.C., FRIDAY, APRIL 29, 1955—28 PAGES PRICE: 7 CENTS SATURDAY, 10 CENTS

1,000 DIE IN SAIGON; REBEL ARMY ROUTED

FINAL ★ ★ ★ ★ BULLETINS

PM Drops 1945 Jobless Offer

OTTAWA (BUP)—Prime Minister Louis St. Laurent confirmed today that the federal government had dropped its 1945 offer to the provinces to assume full responsibility for unemployment.

The Prime Minister told the House that the federal government had been "perhaps over-optimistic" when it offered to accept responsibility for able-bodied unemployed and to provide a shelf of public works in its Green Book proposals to the 1945 Dominion-provincial conference.

Mr. St. Laurent said the government would find it "embarrassing" today to carry out the program in view of its annual defense expenditures of nearly $2,000,000,000.

U.S. Troops for Formosa Rumored

WASHINGTON (UP)—The United States is considering the possibility of moving a token force of American ground troops into Formosa, it was reported in usually well-informed quarters today.

These sources said the purpose of placing such a contingent side-by-side with a U.S. jet fighter squadron now on Formosa would be to bolster Chinese Nationalist morale and offset opposition to a cease-fire in the Formosa Straits.

Derby Favorite Off to Kentucky

NEW YORK (UP)—Nashua rolled out of New York by rail today, headed for Louisville and his date in the Kentucky Derby at Churchill Downs May 7.

"Well, we got started all right," sighed trainer "Sunny Jim" Fitzsimmons of Belair Stud when the Derby favorite was loaded into a horse car on the siding at Belmont Park. The horse was accompanied by foreman Bart Sweeney, exercise boy Bill McCleary and groom Allie Robertson.

2 Canadians in Ring Heavy Ratings

NEW YORK (BUP)—The names of three Canadians were included in the latest monthly ratings released by Ring Magazine.

Earl Walls of Edmonton and James J. Parker were ranked 7th and 10th, respectively, in the heavyweight division, and Richie Howard of Halifax was listed 8th among the lightweights.

Hearing Set for Trio on Murder Charge

BRANDON (CP)—Three Quebec youths charged with the Jan. 9 murder of a Roman Catholic priest will face preliminary hearing here May 9.

The date was set today in an agreement between defense counsel Harry Walsh and Crown prosecutor F. O. Meighen.

Remanded, until Monday—the 18th remand in the case—were Guy Ferragne, 18, of Riviere des Prairies; Claude Paquin, 17, and Yvon de Tonnancourt, 17, both of Montreal.

CROSSWORD PUZZLERS FAIL; PRIZE NOW $100

The popular Times Crossword Puzzle prize has again reached three figures, contestants having failed two weeks in succession.

"Nip" was one of the answers that stumped many entrants in Puzzle No. 109 which was published last week. The clue was simple enough, "Not very much to drink." This called for a small quantity to drink, implying something that has not yet been drunk. This favors "nip." A "sip," which is the answer most contestants gave, is what you are drinking or what you have drunk. It is not a sip when it is still in the glass; a nip is.

Other common errors were "way" instead of "day" and "aged" instead of "abed."

Complete answer to Puzzle No. 109 with explanations and this week's Puzzle No. 110 with a total prize money of $100 is published on Page 24 of today's Times.

OVERNIGHT ENTRIES

GOLDEN GATE

FIRST RACE — One mile:
Menowgone 111, Mr. Minx 112, Snubbed 114, Silent Shoe 111, Amazme 109, Your Deal 109, Ormony Bell 114, Pure Speed 120, Refuge 111, Belle Tarius 104, Ida's Next 112, Treason Boy 104, Pronto Bow 112, Real Blend 104

SECOND RACE— Mile and sixteenth:
Bella Fia 107, Hidden Moon 114, Brave Roman 112, Californian 112, Pal's Hope 112, No Tellin 112, Australian Ace 117, Roman Secret 117, Tocito 112, Mixture 112, Ikes Jeep 109, Dallas Date 112, Hels Flyer 112, Good View 112, Valor II 117, Sound Off 114

THIRD RACE — Mile and sixteenth:
Satin Dude 107, Notorious 112, Jerry Boris 120, Mytal 109, Big Star 117, Loan Deal 104, Consented 112, Lomitas Time 111, Foxie Green 107, Lovely Site 110

FOURTH RACE— Mile and half:
Consent 117, Frosty Face 112, Adaro 112, En Busco 106, Whirlingaway 109, Advance Agent 109, Four By Five 109, Contento 112, Troy Chief 112

FIFTH RACE — Mile and sixteenth:
All Man 109, King's Moll 112, Count Me Out 120, Count Priam 107, Playboro 120, Malpii 112, Fidget 107, Dauber Chicle 120

SIXTH RACE — Mile and sixteenth:
Matinee Idol 112, Son of Alpen 112, Texas Oil 109, Don Rebelde 112, Busterbegood 109, Swell 112, Arktikos 109, Half Caste 109

SEVENTH RACE— Mile and sixteenth:
Cobblers Bench 104, James Session 114, A-Nonnie Jo 109, Alidon 122, A-By Far 107, B-Novalrullah 120, Six Fifteen 114, B-Arctic Way 115, A-Entry, A-Entry.

EIGHTH RACE— Mile and eighth:
Beau Busher 126, A-Covert 126, Star of Ross 126, Fabulous 126, Noir 126, Bequeath 126, Golden Land 126, Pay Section 126, A-Gipsy Rover 126, Good Gesture 126, A-Entry.

NINTH RACE — Mile and sixteenth:
Sea Gambol 112, Glory Wine 115, Ososlo 114, Miss Gaffe 107, Stafast 120, Two Bit Hug 117, Halrack 117, Bullbat 120, Spunky Gal 104, Bold Trip 112, Put On 114, Transpire 109, Snow Prince 112, Keep Ringing 114, Honeybello 107, Cunnamulla 107

LAUREL

FIRST RACE — Six furlongs:
Do Respond 111, Thorn Bush 116, Lady Amo 111, Softly 111, In the Family 111, Normans Weed 116, Trephine 116, Greenir 116, Marian Royal 111, Movie Queen 114, Autumn Mist 111, New Angle 114, Wee Dip 116, Bonded Mint 116, Gin Mint 111, Perler B. 116

SECOND RACE— Six furlongs:
Eugene Boy 116, Swick 111, Let Loose 111, BitOeaster 111, Gay Flier 116, Pacet 111, Red Gold 111, Sun Happy 116, Last Pass 119, Peristalsis 111, Comely Beau 116, Sun Olure 116, Allegretto 114, Blue Lane 111, Busy Phil 116, Bit Osea 111

THIRD RACE — Six furlongs:
Noble Song 116, Mill Tract 117, Titian Maid 117, Cagy Knight 116, Game Heart 111, Duke o Hampton 122, A-Speedy Irv 116, Granneal 116, Border Lord 119, Now Hear This 116, A-Sea Siren 111, Sunolce 116, A-Entry.

FOURTH RACE— Six furlongs:
Driving 119, Gay Warbler 114, Louree 111, Abbe Dryad 119, Bingo 119, Coburns Wish 122, Reterita 106, Pine Lady 111

FIFTH RACE — Six furlongs:
Westward Ho 116, Anaphylus 110, In Reserve 117, Night Bell 113, Powder Flask 110, Mister C. L. 110, Early Warning 110, Admiral Vee 113, Fleet Path 110, Indicative 110, Idehi 116

SIXTH RACE — Mile and sixteenth:
Baroda Boy 109, Potpourri 112, My Truly Fair 119, Bad Conduct 115, Old Glendale 115, Arson 107, Chateau 109

SEVENTH RACE— Six furlongs:
Tahiti 116, Brazen Brat 122, War Tune 109, A-Do Report 108, Kinda Smart 108, Nick Jimmie 112, Penoco 109, A-First Served 118, Eiberwhirl 110, Hangover 126, I Geefee 116, Dinner Winner 118, A-Entry.

EIGHTH RACE— Mile and eighth:
Intention 121, Mr. G. 118, Fleeting Owl 124, Busy Amie 118, Son Fen 119, Monte 118, Mr. Hardy 121, Colony Page 116, Boricua 118

RACING SELECTIONS

GOLDEN GATE

1.—Snubbed, Mr. Minx, Menowgone.
2.—Australian Ace, Californian, Ikes Jeep.
3.—Lovely Site, Consented, Jerry Boris.
4.—Consent, Frosty Face, Whirlingaway.
5.—Dauber Chicle, Count Me Out, Malpii.
6.—Swell, Arktikos, Son of Alpen.
7.—Alidon, Cobblers Bench, James Session.
8.—Noir, Beau Busher, Golden Land.
9.—Stafast, Ososlo, Two Bit Hug.

LAUREL

1.—Greenir, Movie Queen, Marian Royal.
2.—Eugene Boy, Swick, Last Pass.
3.—Titian Maid, Duke o Hampton, Now Hear This.
4.—Gay Warbler, Boburns Wish, Abbe Dryad.
5.—Westward Ho, In Reserve, Mister C. L.
6.—Potpurri, Bad Conduct, Old Glendale.
7.—Hangover, Brazen Brat, Do Report.
8.—Son Fen, Fleeting Owl, Intention.

B.C. OFFERS NEW RIVERS FORMULA

Bonner Wants Bill Amended

OTTAWA (BUP) — Attorney-General Robert W. Bonner offered today to settle the B.C. government's bitter dispute with federal authorities over the Kaiser Dam in return for amendments in the federal aid bill to control international improvements.

Bonner appeared for a third day before the House external affairs committee which is considering the federal bill. He attacked it as an invasion of provincial rights.

In an earlier, lengthy brief,

(Continued on Page 27)

Absent Lawyers Irk Magistrate In Marcoux Case

VANCOUVER (CP)—Joseph Marcoux and Eddie Sherban, charged with attempted murder in the shooting of William Semenick in Stanley Park here Nov. 4, were remanded today until Monday following a dispute between the magistrate and city prosecutor because of continued remands.

Both Marcoux, a former St. Boniface, Man., and Victoria hockey player, and Sherban have been remanded repeatedly following their arrest.

Sherban has appeared in court twice alone and Marcoux four times. Together, they have appeared six times in connection with the case.

Charged jointly, they have separate counsel, who have not been able to appear in court simultaneously.

Vancouver Stocks

VANCOUVER — Last hour sales on the Exchange:

2,500 Yankee Canuck at 15. 3,000 National Explorations at $2.30. 800 Vantor at 60. 300 Vanalta at 22. 1,000 Ad Astera at 21. 100 Canadian Collieries at $9.10. 50 Bralorne at $3.05. 100 Lucky Lager at $5.10. 500 Sheep Creek at 82. 1,000 Century at 53. 100 Federated Pete. at $4.70. 200 Giant Mascot at 79. 1,600 Inland Gas at $3.10. 1,000 Sunshine Lardeau at 43. 100 Canadian Alante at $6.00. 500 Estella at 12.

RACE RESULTS

GOLDEN GATE

First Race—
Micoka (Fields) ---- $18.00 $9.40 $9.90
Native Skies (Phillippi) ---- 8.10 5.10
Snow Cap (Bidwell) ---- ---- 19.20
Time, 1.11 2-5.
Second Race—
Bound To Fly (Faulkner) ---- $15.50 $8.00 $5.10
Blencount (Gibson) ---- 8.40 5.10
Red Conquest (Trejos) ---- ---- 3.60
Time, 1.30.

LAUREL

First Race—
Nimble Lady (Mitchl) $77.60 $36.00 $20.40
More Bounce (Nelson) ---- 6.60 4.80
Sea Island (Russo) ---- ---- 5.00
Time, 1.13 1-5.
Second Race—
Folderol (Layton) ---- $21.00 $10.60 $8.40
Char Girl (Russo) ---- ---- 12.60 9.00
Jofield (Blache) ---- ---- ---- 11.60
Time, 1.13 2-5.
Third Race—
Hibernia (Despirito) ---- $3.40 $2.60 $2.20
Fraser Valley (James) ---- ---- 4.60 3.00
Manorhouse (Martin) ---- ---- ---- 2.80
Time, 1.46 1-5.
Fourth Race—
Fourth Race—
Madcap Miss (Nelson) ---- $15.80 $7.00 $5.60
Handspring (Snellings) ---- ---- 3.40 3.20
Soundproof (Passmore) ---- ---- ---- 8.60
Time, .54.
Fifth Race—
Ardan Lark (Nelson) ---- $11.60 $5.20 $4.40
Mary Pier (Martin) ---- ---- 6.80 5.20
Bogie Miss (Cutshaw) ---- ---- ---- 8.60
Time, 1.48 3-5.
Sixth Race—
Grand Tempo (Despirito) $8.40 $3.60 $2.60
Dark Patrol (Shuk) ---- ---- 3.30 2.80
Malleable (Servis) ---- ---- ---- 3.20
Time, 1.11 3-5.
Seventh Race—
Jiggle (Nelson) ---- $14.40 $7.20 $3.40
Blue Square (Cutshaw) ---- 6.00 2.80
Side Saddle (Shuk) ---- ---- ---- 2.40
Time, 1.43.
Eighth Race—
Hot Date (Servis) ---- $17.40 $7.00 $4.80
Ganymede 2nd (Nelson) ---- 9.00 6.00
Indian Guide (Despirito) ---- ---- 3.20
Time, 1.45 3-5.

Bread Price War Looming?

Heavy window advertisements show strikingly how bread price cuts are hitting city. Housewives are happy, but store operators are apprehensive. Reductions could mean looming "bread war." Representatives of large bread manufacturers have been here for days, trying to up sales with strong promotional gimmicks. The lower prices here are a direct reflection of the Vancouver situation, where bread dropped to 10 cents in some stores 10 days ago. (Times Photos.)

9 Aircraft Hunt Missing 'Copter Near Edmonton

EDMONTON (BUP)—A nine-craft search fleet criss-crossed the skies southwest of here today for a civilian helicopter with three persons aboard missing since Tuesday.

Six civilian planes, two RCAF planes and two helicopters joined in the hunt. One of the helicopters stood by at Drayton Valley, Alta., to be dispatched to the scene if the missing craft is found.

Those aboard the vanished helicopter were pilot Ronald Maier, James H. Goalder and Goalder's son, Terry, 9.

Red China Shelled

TAIPEI, Formosa (CP)—Chinese Nationalist warships have shelled the Chinese mainland near the Matsu Islands and destroyed a considerable number of artillery positions, navy headquarters claimed today.

Today's Baseball

AMERICAN LEAGUE

		R.	H.	E.
Boston	000 000 000	0	4	0
Chicago	011 203 00x	7	11	1

Nixon, Brodowski 4, Smith 6, Trimble 8 and House; Donovan and Lollar.

R. G. Thomson Dies After Brief Illness

Victoria Press Manager in Newspaper Business 44 Years; Native of Nanaimo

Robert G. (Bob) Thomson, 66, general manager of Victoria Press Ltd., died this morning in Royal Jubilee Hospital after a comparatively short illness.

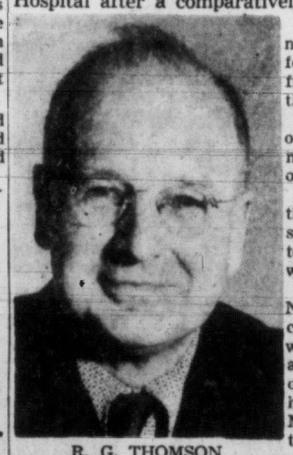

R. G. THOMSON

Mr. Thomson had been in the newspaper business in Victoria for 44 years and numbered his friends and acquaintances in the thousands.

Mr. Thomson was a native son of Vancouver Island, born in Nanaimo September 17, 1888, son of George Thomson.

Educated in the public schools there he started work as a messenger, then went to Ladysmith to work with the city when it was incorporated.

Later he switched to the E & N Railway, moving up from car checker to cashier in five years with the line. He switched again to time and storekeeper on the construction of the Malahat and for a time was at Port Mann when they were clearing that site.

At 22 years of age in 1911 he had a desire to go to Australia which was opening new frontiers. He came to Victoria with passage money in his pocket to await departure of a ship.

JOINS TIMES

To fill in the time he took a job with the Victoria Daily Times in the days when the late Hon. William Templeman, a former member of Laurier cabinet, owned the newspaper.

Under persuasion of his parents he gave up the Australian venture and remained with the newspaper business in Victoria ever since.

He progressed from junior clerk and collector in the business office of the old Times to the position of office manager in 1919. This position he held

(Continued on Page 27)

Reds Free Austrians

VIENNA, Austria (UP)—A group of 14 Austrians returning today from long Soviet imprisonment said at least two Americans and two Britons were being held in Russian slave labor camps.

Secret letters. Secret meetin's. Looks like City Hall's back t' cloak an' nagger. stuff.

* * *

Seems th' bread companies are goin' t' do a little cloutin' with th' staff o' life.

* * *

They c'd sell Thetis Lake t' fix up Gol'stream, then sell Gol'stream t' fix up Buttle Lake, then sell Buttle Lake t' . . .

100,000 Homeless In Bloody Civil War

WASHINGTON (AP) — The State Department gave notice today the U.S. will continue to support Premier Ngo Diem's Viet Nam government.

SAIGON, Indo-China (UP)—Government troops destroyed the headquarters of the rebel Binh Xuyen gang and drove its commandos back to a river island today in a great but bloody civil war victory for pro-American Premier Ngo Dinh Diem.

The counter-attacking loyal troops, moved under cover of heavy mortar barrages to shatter the rebels' main strongpoints in two days of fierce warfare that left a possible 1,000 killed, more than 2,000 wounded and an estimated 100,000 homeless.

AMERICAN KILLED

(Everett Reese, head of the U.S. government photographic service in Saigon, was believed among the dead. He was in a plane shot down over the battle area today. Two charred bodies were found in the wreckage.)

Gen. Paul Ely, the French supreme commander, consulted with American officials in Saigon on a joint effort to win a cease-fire. But the effort failed when Diem defied an order from absent Emperor Bao Dai to fly to the Riviera and to give up control of the army.

OTTAWA (CP)—External Affairs Minister Pearson told the Commons today he hopes to make a statement Monday on the situation in Viet Nam.

John Diefenbaker (PC-Prince Albert) asked about editorial statements in the April 30 issue of Ensign, a Montreal weekly publication, describing conditions in Indo-China.

He said that because of Communist treachery it appeared the armistice commission, of which Canada is a member, cannot operate effectively.

Mr. Pearson said he knows the problem is causing "a good deal of anxiety" to the government and many persons in the country.

Promoters Say Casey Suggested Track Site

Allege 'Switch' by Saanich Reeve On Elk Lake Plan; Letter Released

By PETE LOUDON

Saanich Reeve Joseph Casey, who has recently led opposition to a race track in the Beaver-Elk Lake area, was described today as the main supporter of the venture in its early stages.

Island Turf Club Ltd., in a letter to Mayor Claude Harrison, outlined dealings with the reeve and stated that he had first suggested the presently contested site.

The letter was responsible for winning a last-minute reprieve for the Beaver-Elk Lake racetrack.

It drew a council adjournment just before a vote would have been taken Thursday which likely would have supported use of the proposed track area as a public park.

A call for a secret meeting in the mayor's office stalled the motion of Ald. W. F. Pinfold that would have ended speculation on a $350,000 track development which was tentatively agreed to earlier.

Council had just split on a five-to-four vote to defeat a by-law that would have given the track promoters a green light.

Presumably Ald. Pinfold's motion would have passed by the same close margin.

But before a vote was called, the mayor announced he had something "shocking" to read to council. "I will read it to you in private," he said. "It is an amazing document which will probably affect your judgment."

Minutes later council adjourned to the mayor's office.

Letter Released Today

Released to the Times today, the letter was signed by W. J. Lochead, president of Island Turf Club Ltd.

It began, "In reference to our lease of the Beaver Lake property from the city of Victoria, we feel that the following information should be given you. We were first approached on this matter by representatives of several Victoria organizations including a Victoria alderman." (Later it was learned to be Ald. Robert Macmillan.)

First site considered was at Gordon Head, said Mr. Lochead.

As the property was in Saanich he said he asked a meeting with Reeve Casey. He said the reeve told him that this particular area would not favor racing, "and it would be political suicide for him to support it."

"He was consequently kind enough to drive us to various other sites to see if they were suitable. He finally showed us the Beaver-Elk Lake site and informed us that it belonged to the City of Victoria . . . it would be ideal for our purpose."

"We then asked Reeve Casey, that if we dropped our attempt to obtain the Gordon Head site, would he support a

(Continued on Page 27)

U.K. CABINET GIRDS FOR RAIL STRIKE SUNDAY

LONDON (UP)—Prime Minister Anthony Eden and his cabinet met in emergency session today and approved plans to minimize the crippling effects of a nation-wide railway strike.

The railway workers today called a national strike for Sunday in a move that upset both Conservative and Laborite campaign plans and could prove disastrous for Eden.

Labor Minister Sir Walter Monckton reviewed the situation in the House of Commons.

"The government," he assured the House, "has in hand the preparation of measures which in the event of a stoppage would be necessary to maintain supplies and services essential to the community."